VIRGINIA
FEB 4 1966
STATE LIBRARY

VIRGINIA STATE LIBRARY
RICHMOND, VA.

Dial
Weather Forecast
936-1212

Virginia Beach Sun

Published Every Thursday
in Virginia Beach for the People of Virginia Beach

The Only
Newspaper Printed
In Virginia Beach

Volume XLI, No. 5 TELEPHONE 428-2401 VIRGINIA BEACH, VIRGINIA, THURSDAY, FEBRUARY 3, 1966 Two Sections—16 Pages SINGLE COPY: 10c. BY MAIL $3.50 PER YEAR

WOUNDED CHOO-CHOO — This Norfolk Southern Railway Diesel locomotive jumped the tracks and rolled over on its side. Four crew members who were riding in the engine's cab were not injured in the accident. Six freight cars attached to the engine did not leave the tracks. (Staff photo by Moore)

4 CREWMEN ABOARD

Locomotive Jumps Tracks At Thalia; No One Injured

VIRGINIA BEACH — A Norfolk Southern diesel locomotive jumped the tracks and rolled over on its side at Thalia Monday morning, when ice forced the front set of wheels off the tracks.

The accident occurred near the South Building Avenue crossing.

Four crewmen who were riding in the cab of the slow moving engine escaped injury in the mishap. They were identified as Doremus Bright, engineer; O. D. Hale, brakeman; D. R. Poston, conductor; and H. L. Gallin, workman.

Six freight cars, including a tank car loaded with 81½ tons of liquid gas, remained on the rails.

Because of the possibility of fire, two fire units from the Thalia Volunteer Fire Department were dispatched to the scene, but were not needed.

The tank car was carrying the fuel to Virginia Beach for the Pyrofax Gas Corp. at 3016 Virginia Beach Boulevard. A truck was waiting for the train to arrive two hours after the accident.

A Pyrofax spokesman said the company's supply of fuel is low, but the company could truck it from Yorktown if it proves necessary. The company serves about 2,500 customers.

A youthful witness to the accident said the engine's whistle kept blowing after the engine turned over.

M. B. Dowdy, Norfolk Southern's chief mechanical officer, said Monday afternoon that a crane was being sent from Raleigh, N. C., to set the locomotive back on the tracks.

The locomotive did tear up some of the tracks, but the damage was minor and will be repaired quickly.

$60 MILLION

City Officials Seeking Protection Of Property

VIRGINIA BEACH — City officials, at a public hearing before the U. S. Corps of Engineers Friday, told the Army the city has approximately $60 million worth of property that needs some form of protection from waves in the bay and ocean.

The public hearing was held to launch a $138,000 study of the city's 38 miles of principal shorelines, which will take about three years.

The City Planning Commission said the city needed improvements on bulkheads, revetments, and sand dunes in seven areas on the shores of Chesapeake Bay and the Atlantic.

The suggested improvements' fate rests on the Army's decision as to their economic justification.

Improvements the city requested are:

● Construction of revetments and maintaining of beaches from Lynnhaven Inlet to Fort Story, from Fort Story to 49th Street, and possibly at Croatan Beach.

● Provide for a high stabilization of the shoreline from Little Creek to Lynnhaven Inlet.

● Extend the present boardwalk from 7th Street to Rudee Inlet and rebuild the entire boardwalk.

● Stabilize and construct sand duns from Dam Neck to the Little Island Coast Guard Station.

● Provide for 300 feet of beach along the entire boardwalk in Virginia Beach Borough.

City Manager W. Russell Hatchett said the present boardwalk is not in any condition to withstand another storm like the one that hit Virginia Beach in 1962.

Rep. Thomas N. Downing said "a shame" the city must wait for

(Continued On Page 6A)

SIMPSON NAMED

Johnson Elected Head Of State Crime Clinic

VIRGINIA BEACH — Two area law enforcement officers were elected key officers in the Virginia State Crime Clinic last week.

At the Annual Meeting of the Executive Committee of the Virginia State Crime Clinic, Inc., on January 29th in Richmond, Virginia, Reeves E. Johnson, Virginia Beach Director of Public Safety, took up the duties as President and Lt. C. F. Sanders of the Norfolk Detective Division, as Third Vice-President for 1966, after being elected by the Executive Committee.

Johnson, a Past President of the Tidewater Crime Clinic and one of the organizers of it and the State Crime Clinic, succeeds Major F. S.

(Continued On Page 5A)

REEVES E. JOHNSON
(Photo by Boice)

Crippled March Struggles On

VIRGINIA BEACH — John G. Perry, campaign director for the 1966 March of Dimes Drive, announces that it is hoped all marchers will be able to complete the campaign by the weekend. All marchers who have not completed their collections are asked to continue the drive at their convenience until all areas have been covered.

Mrs. Thomas B. Petty, Mothers' March chairman of the City of Virginia Beach, has stated that members of the SCA of Bayside High School, under the direction of Bryan Witt, will conduct the March through Thoroughgood with the exception of Hermitage, Thoroughgood Drive and Country Club Circle.

The borough of Virginia Beach will be solicited by Virginia Beach High School students, assisted by students of other high schools.

Each group of young area workers are under adult supervision and are completely organized. They will be equipped with proper badges and collection supplies.

Collection points named are: boroughs of Virginia Beach, Princess Anne, Pungo and Blackwater—turn in to Mrs. J. D. W. Cassada, 107 81st Street; borough of Lynnhaven and Kempsville—contact chairman, Mrs. Joseph Buck,

(Continued On Page 5A)

SIDNEY KELLAM SPEAKS TO COMMITTEE

Limited Optimism Prevails -- 'Right To-Vote' Liquor Bill Advances

RICHMOND — As debate begins today on the floor of the House of Delegates of the Virginia General Assembly, concerning the so-called "right-to-vote" local option liquor-by-the-drink bill for Norfolk and Virginia Beach, there is a limited optimism for the bill's passage.

The bill, introduced by Norfolk Delegate Bernard Levin, was reported out of the House General Laws Committee by an 8 to 6 vote on Tuesday. One member abstained, and two were absent at the time of the vote. Two of those who voted to report the bill to the House floor reserved the right to oppose it in actual debate. The surprise reporting came during an executive session of the Committee after a tepid public hearing. In the hearing, the bill was opposed, as usual, by "dry" factions and groups, led by ministers and representatives of the Women's Christian Temperance Union (WCTU). Their primary objection to the bill was that it would allow "a toehold in the door" for return of the old pre-Prohibition "corner saloons."

Two Speak In Favor

The only two speakers in favor of reporting the bill were the sponsor of the bill, Delegate Levin, and Sidney S. Kellam of Virginia Beach. Then, on a motion to report by Norfolk Delegate Stanley Walker, the bill squeezed out of committee. Walker said he felt Norfolk and Virginia Beach should be given the opportunity of having the full house membership consider the question. Legislators from Virginia Beach and Norfolk have been sponsoring the bill for a number of years.

Levin told the committee in the public hearing that Norfolk's Police Chief favors the bill, hoping it would cut down on drunken driving especially by young people who now have to buy liquor by the bottle. He added that the bill would give the State ABC Board more control than it has now. Levin's bill would require the liquor to be purchased at State ABC stores by representatives of qualified establishments having more than 100 seating capacity and serving a required amount of food.

Sidney Kellam told the committee that Virginia is known as the "brown bag state," since people are forced to carry their bottles concealed in brown paper bags. He said that the time has come for everyone to face up to the fact that liquor is easy to obtain

(Continued on page 6-A)

COMMITTEE VOTE UNANIMOUS

Va. Beach Charter Changes Approved By House Comm.

RICHMOND — An April 5th Democratic Councilmatic Primary election for Virginia Beach moved closer to reality Tuesday in Richmond. The House of Delegates' Cities, Counties and Towns Committee approved a bill requesting Charter changes of the City of Virginia Beach, and providing for reapportionment of the City Council.

The bill, approved by all Councilmen and City officials of Virginia Beach and introduced by the City's representatives in the General Assembly, was reported from committee without a dissenting vote, and will be considered by the entire House today. There is little doubt of its passage.

A public hearing was held at the State Capitol on Tuesday, and was attended by several Virginia Beach officials and a few persons in opposition to the plan.

The legislation, when passed, will allow the City to go ahead with a Councilmatic election in June, electing eleven men, one from each of the City's seven boroughs, and four at-large. All citizens, however, would vote for all eleven seats.

Freshman Delegate Edward Caton III handled the city's cause before the committee. In response to a question of one committee member, Caton said he did not consider the plan cumbersome. Sidney Kellam of Virginia Beach told the committee members that the plan assures the sparsely populated areas of the fifty-mile city of representation on Council, while giving the densely populated areas a chance for greater representation. He added, ". . . We want to keep the government close to the people. Under this plan, people will be able to talk to a councilman without riding 50 miles in a city without public transportation."

Opponents of the plan appearing before the committee included R.

(Continued On Page 5-A)

Young Hero Identified

VIRGINIA BEACH — A 14-year-old Bayside youth who rescued two small boys from the frigid waters of Lake Smith Friday, received a $10 dollar reward for his heroic efforts last weekend.

Tommy Posey of the 1600 block of Hedgerow Drive was identified as the boys' rescuer Saturday.

He waded into the freezing water to help the two boys, Clifford Walker, 7, and Mark Cordrey, 10, from the lake, after Clifford fell in and Mark tried to rescue him.

Tommy received $5 from Mr. and Mrs. Jack Y. Walker and $5 from Mr. and Mrs. Corcus Cordrey. Both families live in the 900 block of King William Road at the north end of the lake.

Two of the youth's companions who were with him at the time of the rescue, Jim Gregory and Francis Hamilton Jr., both 13, took the two shivering boys home. They disappeared without identifying themselves or Tommy.

Firm Seeks Boat Center

VIRGINIA BEACH — The Virginia Beach City Planning Commission has been asked to approve a request to build a fishing and boating center at Shipp's Bay.

Virginia Seashore Recreation Center Inc. made the request.

The boating center, if approved, will be built 2.6 miles south of Sandbridge.

The Planning Commission will hear and discuss the request Feb. 9 when it meets at 9:30 a.m. at Princess Anne Station in Virginia Beach Municipal Court.

O. B. Pickett, a Virginia Beach lawyer and president of the firm which made the request, said last week that the center's facilities would be open for the gneral public.

THEY LISTENED ATTENTATIVELY to Congressman Downing on a cold and snowy night at Lynnhaven School, during the meeting of the Plaza-Malibu Democratic Club.

Downing Praises Work Of Democratic Club

VIRGINIA BEACH — About 250 persons, many of them officials of the City of Virginia Beach, brave snow and ice covered streets and sub-freezing temperatures on Friday night to attend a meeting of the newly formed Plaza-Malibu Democratic Club.

The meeting was held at Lynnhaven School, in Princess Anne Plaza. Membership chairman, L. J. Sergeant, said he was greatly impressed at the number of residents of the area who came to the meeting. The president of the club, William Thomas, said many new members were added to the rolls before and after the meeting.

First District Congressman Thomas N. Downing of Newport News was the featured speaker. He discussed several national problems, but particularly how they do or would affect Virginia Beach. The Congressman was introduced by Democratic National Committeeman Sidney S. Kellam of Virginia Beach. Downing began his remarks by saying that somewhere between Virginia Beach and Washington, perhaps in a taxi, on an airplane or in a motel room, was one of the finest speeches he had ever dictated — the speech he had intended to deliver to this group at Lynnhaven School. Although the speech was really lost, general reaction to Mr. Downing's extemporaneous speech was responsive.

Downing noted that he would approve the resumption of the bombings in North Viet Nam, although he said there were several Congressmen against such action. The bombings were resumed on Monday.

In his speech, Downing praised the leadership of the Democratic Party, on all levels of government. He said he backed the President of the United States in most legislation, but noted that some the aspects of the Democratic Party

(Continued On Page 6A)

REP. THOMAS N. DOWNING

TOTAL SNOWFALL — 14 INCHES

'Worst Storm Of Century' Hits 'World's Largest Resort City'

VIRGINIA BEACH — Weathermen have said the two major storms which all but crippled most of the East Coast last week qualified as the "worst storm of the 20th century." Fortunately Virginia Beach did not receive the worst effects of the storms, but the combination of the two storms piled up 14.2 inches of snow here, a near-record.

One full week of snow, sleet and rain, along with much ice due to sub-freezing temperatures almost ground every type of activity to a halt at Virginia Beach. As late as Wednesday afternoon snow plows and other heavy equipment was still moving through heavily populated residential areas of the city opening clogged streets.

The first storm all but stopped most activities, but the second one, over the weekend, finished the job. Schools remained closed for more than a week, mostly because of snow and ice on roads. The third but minor storm on Tuesday added more ice and slush to the area. In many areas, residents of the city have not seen the asphalt or concrete of streets for a week.

In the first few days, police reported numerous minor traffic accidents, but the number slowed down as either people became more used to conditions or stopped driving. The General Hospital of Virginia Beach was kept quite busy, especially over the weekend, treating persons who had fallen on the ice. Doctors reported an unusual number of sprains and bruises.

Incoming mail service was slowed greatly, but Virginia Beach postmen were able to continue most mail deliveries, however slowly, through the entire crisis. Telephone lines were burdened as many people called for aid or kept up running conversations since there was little else to do.

There was one reported power failure at Virginia Beach over the weekend, along Oceana Boulevard. Some residents had power returned quickly, while others had to wait as much as three hours. The failure was blamed on an overload, due to increased heating and cooking demands, according to VEPCO Virginia Beach Manager Robert Gay.

Buses into and out of Virginia Beach continued running, but with very little attempt to maintain a

(Continued On Page 6A)

STRANDED BEETLE — The owner of this compact foreign model played it smart. He apparently left the car parked on Pacific Avenue until it was safe to drive again following the record snowfall. But he left it just a little too long. Along came a far larger snow plow, leaving a sizeable hump for the little car to get through. (P.S. The driver got it out.) See Additional Pictures On Page 1-B.

MRS. OTIS DALE COUCH
(Simmons photo)

COUCH-VELLINES

NORFOLK — Miss Rose Marie Vellines and Otis Dale Couch were married Saturday at 11 a.m. in St. Pius X Catholic Church. The Rev. Regis P. Dowd, assistant pastor, performed the ceremony with a nuptial mass.

The bride is the daughter of Mr. and Mrs. Richard Joseph Vellines of Virginia Beach. The bridegroom is the son of Mr. and Mrs. Otis N. Couch, also of Virginia Beach.

The bride was given in marriage by her father. Miss Mary Lou Giles of Virginia Beach was maid of honor. Bridesmaids were Miss Sharon Lee Vines of Virginia Beach and Miss Barbara Joan Grape.

Thomas Wayne Couch was best man. Groomsmen were Richard Joseph Vellines Jr. of Kernersville, N. C., brother of the bride, and Frank Harrington of Virginia Beach.

A reception was held in the Neptune Room of the Mariner Motor Hotel, Virginia Beach. After a wedding trip to Washington, D.C., the couple will live at 2309 Fontaine Ave., Virginia Beach.

PILAND-BURNETT

NORFOLK — The marriage of Miss Sharon Ann Burnett and Timothy Lee Piland took place Friday at 7:30 p.m. in Norview Baptist Church. The ceremony was performed by the Rev. R. O. Baker, pastor, and Donald L. Ludlow, assistant.

The bride is a daughter of Mr. and Mrs. N. J. Burnett. The bridegroom's parents are Mr. and Mrs. Lindsay O. Piland of Virginia Beach.

The bride was given in marriage by her father. Miss Linda Sue Burnett was her sister's maid of honor. Bridesmaids were Misses Linda Gray, Anne Whitehead, Brenda Rodgers and Mrs. Dale Leonard. Brenda Ross and Beth Harvey were flower girls.

Mr. Piland was his son's best man. Groomsmen were Charles White of Portsmouth, William M. Piland of Hampton, brother of the bridegroom, Robert Dale Leonard, Bonnie R. Smith. Junior groomsmen were Kerry Patrick Dailey of Virginia Beach, and Nelson James Burnett. Johnie Harvey was ring bearer.

A reception was held in the church social hall. After a wedding trip to Williamsburg, the couple will live at 968 Norview Ave.

New Date Set

VIRGINIA BEACH — The children's confirmation class of Gallilee Episcopal Church which was postponed last Sunday will be held Saturday at 10 a.m. in the church, according to an announcement by Edmund Berkeley, rector.

Vows Exchanged

COWDEN-SAWYER

VIRGINIA BEACH—Miss Susan Sawyer became the bride of Webster Lyter Cowden Jr. Saturday at 4:30 p.m. in Eastern Shore Chapel. The ceremony was performed by the Rev. Sidney Sanders, rector of the church.

The bride is a daughter of Mr. and Mrs. Hugh Sawyer. The bridegroom is the son of Mr. and Mrs. Webster Lyter Cowden of Lexington, Ky.

The bride was given in marriage by her father. Mrs. Thomas A. McKee was her sister's matron of honor. Bridesmaids were Miss Callie Ann Cowden, sister of the bridegroom, and Miss Louise Pryor, both of Lexington, Miss Elizabeth Anne Daniels of Richmond and Mrs. Park Gilmore of Fort Mitchell, Ky.

Mr. Cowden was best man for his son. Groomsmen were John Hobbs, Harry Russell, Leonard Cox and William Offutt, all of Lexington, Park Gilmore of Fort Mitchell and Philip Powell of Cincinnati.

A reception was held in the Officers' Club, Oceana Naval Air Station. After a wedding trip to Portugal and Spain, the couple will live in Springfield, Ky.

HAYDEN-ROSENSTEEL

NORFOLK—Miss Margaret Rosensteel became the bride of David Lane Hayden Saturday at 11 a.m. in Blessed Sacrament Catholic Church. The Rev. Kenneth Rizer, pastor, performed the ceremony.

The bride is the daughter of Mrs. Edward J. Rosensteel and the late Mr. Rosensteel. The bridegroom is the son of Mr. and Mrs. Elijah Hayden of Virginia Beach.

The bride was given in marriage by her brother, Paul J. Rosensteel. Mrs. Elton C. O'Byrne of Quantico was matron of honor and only attendant.

Keith Nichols of Portsmouth, N. H. was best man. Groomsmen were Paul Mullen and Carroll B. Gray.

A reception was held in the Admiralty Motor Hotel. After a wedding trip to northern Virginia, the couple will live at 405-C Painter St.

BROWN-LUTHER

NORFOLK — The marriage of Miss Loreena Faye Luther and Jimmie Dean Brown took place Saturday at 11 a.m. in St. Benedict's Chapel, James Barry Robinson School. The double ring ceremony was performed by the Rev. Blane Resko, O.S.B., with a Nuptial Mass.

The bride is the daughter of Mrs. Lena Hunter Luther and the late Hilobert James Luther of Cresson, Pa. The bridegroom is the son of Cmdr. John Lee Brown Sr., USN (ret.) and Mrs. Brown.

The bride was given in marriage by her cousin, Frederick Rexford Awe of Virginia Beach. Miss Theresa Ann Luther of Virginia Beach was her sister's maid of honor. Bridesmaids were Miss Jacqueline Diane Bowdoin of Virginia Beach, Mrs. Jeryl David Frost of Chesapeake and Miss Charlene Marie Garcia.

Russell Donald Thousand Jr. was best man. Groomsmen were Thomas Leonard Harrell, John Thompson Gormley and John Lee Brown Jr.

A reception was held in the Fraternal Order of Police Country Club. After a northern wedding trip, the couple will live at 416 Painter St.

CARTWRIGHT-PERRY

NORFOLK — The marriage of Miss Linda Lynell Perry and William Jarvis Cartwright II took place Friday at 8 p.m. in the First Baptist Church. The ceremony was performed by the Rev. E. Irwin Moshier, pastor of the church.

The bride is the daughter of Mr. and Mrs. Victor G. Perry of Norfolk. The bridegroom is the son of Col. and Mrs. William J. Cartwright Jr. of Virginia Beach.

The bride was given in marriage by her father. Miss Nancy Whitenack was the bride's maid of honor and only attendant.

Hugh P. Etheridge Jr. was best man.

After a short wedding trip the couple will live in Virginia Beach.

Princess Anne WC

VIRGINIA BEACH — The Princess Anne Woman's Club of Virginia Beach will hold its February meeting on Tuesday, Feb. 8, 11:30 a.m., at Pine Tree Inn, Mrs. George L. Aldridge, president, announced.

Mrs. R. E. Davenport, chairman of Health and Mental Health, will be in charge of the program. Guest speaker will be Dr. James N. Williams of the Virginia Beach Mental Health Clinic.

A film, entitled "The Million Club," sponsored by the Virginia Beach Unit of the American Cancer Society, will be shown by Mrs. James Haggard.

Mrs. Aubrey Holmes, music chairman, will present Mrs. Alfred Muggleworth as soloist.

Reservations for the luncheon may be made by calling Mrs. Billups or Mrs. Aldridge.

Conference Set For This Weekend

VIRGINIA BEACH — Mission congregation pastors of the Southeastern District of the Lutheran Church—Missouri Synod will hold their annual conference at the Gay Vacationer Hotel in Virginia Beach, February 8-10.

Clergy from Delaware, Maryland, District of Columbia, Virginia, North Carolina, and South Carolina will attend the three day conference. The Rev. Dr. William Kohn, of Hyattsville, Maryland, president of the 50,000 member district, will be in attendance also. Of the total of 159 congregations of the district, 70 are mission congregations, having been established in the recent past, with aid from the parent body.

Women Voters

VIRGINIA BEACH — Mrs. Louise Nusbaum, president, has announced that a general meeting of the combined units of the Norfolk-Virginia Beach League of Women Voters will be held on Tuesday, February 8, at 10 a.m. at the Black Angus on Little Creek Road. Organizational plans will be discussed.

Lunch will follow, after which the Human Resources Committee with chairman Marion Tate, will present its report postponed when the Virginia Beach Night Unit meeting at Galilee was cancelled.

For luncheon reservations, call Madeline Cochran at 340-1158.

Mrs. Langley Land and Frank Gallagher, Jr., at the Banquet-Dance of the Exchange Club held recently at the Cape Colony Club. (photo by Cassandra)

Mrs. Frank J. Gallagher, Jr., and Langley Land. (photo by Cassandra))

Party Line . . . . . BY OLGA EDWARDS

Dr. W. B. Jones (Center) presenting trophies to Maury Jackson (right) and Jack Huenerberg (left) (Photo O. Edwards)

Left to right, Robert Caverly, treasurer; Dr. W. B. Jones, Commodore; Andre Evans, secretary; and Maury Jackson, vice commodore. (Photo by O. Edwards)

Recently the Broad Bay Sailing Association held a meeting at the Bay Harbor Club for the 1966 election of officers, and for sailing plans of the Spring and Summer.

After cocktails and dinner, the announcement was made that **Dr. W. B. Jones** was named Commodore; **Maury Jackson**, vice commodore; **Andre Evans**, secretary; and **Robert C. Caverly**, treasurer.

A Memorial Day Regatta to be held at the southern end of Chesapeake Bay, sailboat racing, and moonlight sailing were all planned for the coming season.

Dr. Jones presented the trophies which included the John Colton Cup, 60 years old and won by the "Queen of Sailing," went to **Jack Huenenberg** for his outstanding Comet sailing; and the Henry Nixon Cup was awarded to **Maury Jackson** for his Penguin sailing.

In 1962, **Dr. James Charlton** won the Colton Cup. When he can sail away from his heavy medical duties, Dr. Charlton becomes an enthusiastic surfer and swimmer as well as sailor. His young sons are also learning these sports, although Dad doesn't have very much time to instruct them.

Seen at this meeting-party were **Mr. and Mrs. Forebee Trafton, Mr. and Mrs. C. G. Miller Jr., Mr. and Mrs. R. J. Mahan, Mr. and Mrs. Edgar A. Tugman, Mr. and Mrs. Maury Jackson, Lieut. Commander and Mrs. A. Malyshelf, Dr. and Mrs. H. H. Karnitschnig, Mr. and Mrs. Sam Compton, Mr. and Mrs. G. R. Berkeley, Mr. and Mrs. Bill McCoy** and **Miss Sally Hinel.**

* * *

(By DOUGLAS BARNES

A cozy togetherness marked the cocktail hour and banquet of the Exchange Club of Virginia Beach held recently at the Cape Colony Club for the members and their wives, since over 100 people dined in a very crowded room next to another large party.

A gourmet's dinner of lobster, ham and capon with delectable side dishes of pommes de terre, au gratin asparagus, vinaigrette, and chocolate parfait made the participants linger long at the table before the installation of officers.

At the head table, among others, were: **J. Richard Gormley**, later installed as the new president for 1966, and **Mrs. Gormley; Cmdr. W. H. Norrie Martin, R.N. (ret.)**, vice-president and **Mrs. Martin; John F. Marshall, Jr.**, secretary, and **Mrs. Marshall; H. Walton White**, treasurer, and **Mrs. White.**

Walter Boswell, State president of the club, inducted these officers and the elected Board of Directors who are: **John Atkinson, J. Martin Conroy, Albert V. Crosby, William P. Gasper, Alex Chafin**, and immediate past president **Dr. Oscar B. Cordle II.**

Robert W. Fleming Jr. and **Vaughan Munford** are new members.

H. Walton White was presented an inscribed plaque in appreciation of his work as treasurer of the Virginia Beach Exchange Club since 1957. **C. B. Shorter**, chairman of the festivities of the evening, made this presentation.

Later the small tables were removed from the room and everyone danced until a late hour, proclaiming the entire occasion a joyous affair.

Spaghetti Dinner

VIRGINIA BEACH — The Women's Club of St. Gregory Church, will sponsor a "homemade Italian spaghetti dinner" on Sunday, February 6th from 4:00 p.m. to 7:00 p.m. in St. Gregory's Social Hall, 3345 Virginia Beach Blvd.

The dinner will be $1.00 for adults and 50c for children 12 and under and will include a salad, rolls, dessert, and cold drink.

All proceeds of the dinner will go towards St. Gregory's new parochial school.

Custom Designing
At no obligation to you! Let our designer show you the many ways to bring your old jewelry up to the latest fashion.
Frank R. Ford Co.
Jewelers To Tidewater For Over Half Century
VIRGINIA BEACH 2301 ATLANTIC AVENUE 428-0477
NORFOLK 229 GRANBY STREET MA 2-5354
MEMBER AMERICAN GEM SOCIETY

CAREER JOBS
With
EXECUTIVE OPPORTUNITIES
LERNER SHOPS
America's Largest Apparel Chain for Ladies and Children
Over 300 Stores Coast-to-Coast
• DEPARTMENT HEADS • CASHIERS
• SALES CLERKS • CREDIT CLERKS
Needed at Once For
LERNER SHOPS
Located At
PEMBROKE MANOR SHOPPING CENTER
Unusual Opportunities! Specialty Shop or Department Store Experience Essential
• LIBERAL TOP SALARIES
• PAID VACATIONS
• 5-DAY WEEK
• LIBERAL EMPLOYEE DISCOUNTS
Apply only to our exclusive representative
EMPLOYMENT PLACEMENT
Anne F. Hughes
Norfolk, Va.

"Nice Homes Start To Happen At Thalia Carpet"
Shop-At-Home Service
Phone 340-6421
Open Mon., and Fri. Evening
Budget accounts welcomed
closed Wednesday afternoons
Thalia Carpet & Drapery Shop
4141 Virginia Beach Blvd. Just East of Thalia Road

OFFICE SPACE AVAILABLE
Located in the Heart of Virginia Beach . . . Janitor Service, Heat, Water Furnished. Ample Parking . . . Professional Building, 2022 Atlantic Avenue . . . Call or Write J. Hoey, P. O. Box 220, Virginia Beach, Va., or Phone (703) 428-3435 or 428-8373.

Rose Hall
SHOPS FOR THE LADIES AND THEIR DAUGHTERS
SPORTSWEAR
The two and three piece look-perfect for cruises and early vacation travel
Sizes 5 through 18
Open Monday and Friday evenings til 9 PM
3133 Va. Beach Blvd. Va. Beach, Virginia

LETS TALK FASHION

By ALICE BREWER WHITE

ALISBEE

A cool combination as shown in Seventeen magazine. The cut out hat and cut out dress. The white linen cloche is by Merrymaker and it picks up the white border of the navy linen dress by London's Mary Quant, designed for Youthquake. A perfect costume for the Virginia Beach teen.

Shirts are fashion news with everything you wear! Carefully chosen shirts and blouses make intelligent wardrobe planning easy, however limited your budget may be. Have you ever thought how wonderfully versatile shirts are? For example, one smart jumper can take on a new personality with each of several shirt fashions. Virginia Beachites, who love the comfort of jumpers, slacks, shorts et cetera, will be happy to know that the famous **Ship 'n Shore** blouse people have come up with a great collection this Spring for every hour of the day — early morning through the cocktail hours and even formal dinners when evening blouses in the new, see-through voiles and Dacrons can be worn with romantic 18th century inspired evening skirts of flowered Cretonne and organdy. Look for your **Ship 'n Shores** in the local shops: dainty colorful prints (lots of blue shades), panels of tiny tucks, eyelet embroidery and even lace fronts on button-downs. Part of the easy, gently shaped look in fashion is the new "little nothing" shirt. A straight skim from shoulder to hip, the "little nothing" zips up the back, has no collar and slim, tapered sleeves.

POINT-BY-POINT

Whether you're buying shirts and blouses for yourself or for a gift, you should give every new shirt this point-by-point inspection: Inspect the seams and look for small, even stitches. No "puckered" seams — they may weaken and separate later on — and seam margins should be wide. . . . Look at the collar and neckband to see if the collar is the same shape left and right and if the seams are smooth where the collar, band and shirt join. . . . Check for good quality buttons, anchored firmly, that won't chip or crack, and tightly stitched button-holes, to avoid fraying. . . . Look to how the sleeves are set in. The way they join the shoulder matters. This area must be smooth, graceful. The roll-back on sleeves must be neat without bulk. . . . Look at the hem. You want generous hems that lie flat. Shirt tails should be long enough to tuck in neatly. . . . Always try your new shirt on for fit. Fit is important. A better shirt will be proportioned to your shape without binding.

FUR FUNNIES

Great dancing star **Rudolf Nureyev** has more fur coats than his famous partner **Dame Margot Fonteyn** we hear! **Rudi's** wardrobe consists of six fur coats, two from Paris especially designed for him. Believe it or not, **Rudi** has a great bearskin one to match the upholstery in his snazzy sports car. He must be getting ready to return to Russia and the special spot they have for him in Siberia for defecting a couple of years back. No denying though that with or without fur coats, he is the greatest ballet dancer since **Pavlova's** day! . . . Another fur-making news personality of the recent week was **Mrs. George Harrison,** the former **Pattie Boyd** who married cute **George "Beatles" Harrison** in Epsom, England. Pretty baby-faced model-actress **Pattie** was married in a bright red dress six inches above her knees and an all-over red fox fur coat of the same length, cascades of real and pinned on hair, a tiny bow atop her forehead and carrying a dainty bride's bouquet. For a convent-educated girl that's some switch from the traditional white bridal attire. George wore a black fur jacket, too, but no bow! . . . Now, for a serious fur memo: it's the time, what with all the local fur sales, to pick up that cape, stole or fur piece which you'll be wearing year 'round in our air-conditioned dining spots, theaters, clubs and so on!

Here is a relaxed overblouse with pretty cross stitches forming a traditional pattern on the yoke and cuffs from Ship 'n Shore's 1966 Spring-Summer Collection. The fabric is "easy care" cotton.

A brand new Ship 'n Shore fashion is this "baby" shift. Smocking forms the yoke and frilled cuffs of the figure-skimming denim skirt.

FASHIONABLES

As you probably know by this time, the Golden Hat Awards given yearly by the New York Millinery Institute were given this year to **Barbra Streisand, Lena Horne, Polly Bergen** and **Mrs. Hubert Humphrey** as the "best-hatted" women of the year. **Muriel Humphrey** was a knockout (with both **L.B.J.** and **Hubert** complimenting her) in a slim, sleeveless, white-on-white brocade with a matching jacket which **Muriel** had whipped up herself last summer at the **Humphrey's** lakeside home in Waverly, Minnesota. **The Singer Sewing Machine** folks would love that now that they are advocating American women to sew their-own with the new American Designer patterns that are now on sale! . . . At the same White House affair, **Lady Bird Johnson** wore a new silk costume with the rolled collar jacket style she likes and in her favorite color, sunshine yellow! . . . **Dinah Shore,** who opened at the Plaza's Persian Room last Wednesday evening had America's top fashion Creator **Norman Norell** whip up two exquisite costumes: one a lime green crepe dress smothered in sequins over which she wore a sleeveless, long floor-length bottle green velvet cloak. The other dress, a slinky-squins floor length black with patent leather belt, white silk shirt and floppy black tie of which Dinah was heard to comment, "I think it's going to be wild. Boys have got it made. They always work in tuxedos. So when I saw this black-and-white dinner jacket-dress in the collection last Fall, I knew it would be great!"

And, for that Rainy Day—a wonderful way to weather the weather! Shiny black vinyl bands emphatically mark beige canvas. Designer John Weitz adds matching shiny black triangle kerchief, black patent rain boots by Capezio, and there you have it—the status of a complete look for a rainy day. Good looking rain wear has suddenly become one of the biggest fashion explosions. John Weitz especially designed this costume for March and Mendl.

ENGAGEMENTS

McCOY-PEARSON

VIRGINIA BEACH — Mr. and Mrs. Stanley W. McCoy announce the engagement of their daughter, Miss Bessie Agnes McCoy, to Peter Tabb Pearson.

Mr. Pearson is the son of Mrs. Harrie O. Pearson Jr. and the late Mr. Pearson and grandson of Mrs. John Henry Costenbader Sr.

The wedding will take place in July.

Miss McCoy graduated from Princess Anne High School and is attending Old Dominion College.

Mr. Pearson graduated from James Barry Robinson High School and attended Old Dominion College. He is attending the U. S. Army Primary Helicopter School, Ft. Wolters, Mineral Wells, Tex.

Ocean Park WC

BAYSIDE — The annual Husband and Wife Night of the Ocean Park Woman's Club will be held at Shore Drive Inn on Wednesday, February 9, at 7 p.m.

Charles Martak, manager of the Better Business Bureau, will be the guest speaker.

TIDEWATER CHRISTIAN COUNSELING CENTER

ADOLESCENT AND ADULT CONSULTATIONS

340-8996 2300 Bragg Court, Va. Beach, Va.

(See Norfolk yellow pages 265 & 129)

THE HOME OF THE MUTUAL FEDERAL CARILLON
Established 1889

for home loans see

MUTUAL FEDERAL
Savings and Loan Association
of Norfolk

NORFOLK / PORTSMOUTH / VIRGINIA BEACH

WILLNER'S WILLNER'S WILLNER'S

this is really a . . .

SALE

Featuring our Largest SELECTIONS EVER!

COATS
SUITS—DRESSES
BLOUSES—SKIRTS*
SWEATERS*—SLACKS
ETC.

UP TO 50% off

*Now Including Pastels

willner's

SHOP FRI. Till 9

Offering You Tidewater's Finest Selection of SMALL SIZES 3 to 15 6 to 16

Downtown—108-110 WEST FRISMASON ST.

MISS CAROLYN KIRKPATRICK

VIRGINIA VICTUALS

By CONSTANCE BAUER

Charming Sue worked for us only three tempestuous months. She was able to learn basic house cleaning, but modern cookery remained a mystery to her. A package of Brussels sprouts with instructions: "Cook in one cup salted water" meant to her that one combined a cup of water and a cup of salt and cooked the sprouts therein. I told her once that bouillon cubes were used something like tea bags; she served me a cup of bouillon enhanced by the amount of sugar I normally use in tea.

Her sojourn with us was punctuated by frequent episodes involving drink, boy friends, sheriffs and fines. We figured that plus salary, she cost us roughly $500. I hated to see her go; after all, it had been entertaining.

But Sue could make biscuits. They not only melted in your mouth right out of the oven, but stayed tender and fresh-tasting warmed over the next day. Of course, she used no recipe and she was too bashful about her cooking (that was the only thing!) to let me watch her mix up a batch. She usually baked biscuits in her own little house and brought them as a gift to atone for getting me up at three a.m. to "Chase that car full of hoodlums out of my yard!" By the time we decided Sue was an unaffordable luxury I was finally able to duplicate her biscuits. I watched her through the window one day. I couldn't get the measurements right at first, but experimentation paid off. She used only self-rising flour, water and "grease." Grease could be lard or vegetable oil. I used the oil. No milk or extra leavening graced her mixing bowl, nor did she roll the dough. She grabbed little plugs of it and molded each biscuit. I never mastered that, but I found that very light handling when rolling and cutting gave as good results. The dough was kneaded only enough to mix the flour thoroughly.

My husband was so fond of the biscuits that he almost forgave Sue for all the expense and trouble she caused. He calls it the $500 recipe. The biscuits can be cut any size, and tiny ones spread with home-made deviled ham or anchovy butter make toothsome appetizers. But hot from the oven, delicately browned and ready to absorb a non-dieter's ration of butter, they make mouth-watering companions for a main dish like baked rock.

The noble striped bass of these very waters we live beside provides superb sport as well as the fines eating in the finny department. The clean, firm flesh adapts best to baking. Its rich, honest flavor has made fish-eaters of the stubbornest "meat-and-potatoes" men.

A baking rock ought to weigh at least four pounds. I see many recipes for stuffed, baked fish, and (Lord help us) fish baked in tomato sauce. We have always preferred the rock simply baked, reposing regally on a hot platter, surrounded by plenty of parsley-buttered potatoes. Served with green beans amandine and the $500 biscuits, this is an elegant winter dinner.

The finale can be fresh pineapple canoes garnished with a few whole strawberries, a relief from the heavy desserts that get such a play all winter long.

BAKED ROCK

1 cleaned 4 lb. rock, head on
Butter
Salt & pepper
Water or fish stock

Wipe fish with paper towels. Rub butter, salt and pepper all over surface. Place in small roaster with about 1 cup water or stock. Bake covered for about 1 hour at 350 degrees, or until tests done with cooking fork. For last ten minutes of cooking, uncover and arrange lemon slices length of fish and sprinkle with paprika. Surround with parsley-buttered potatoes on hot platter.

$500 BISCUITS

2 cups self-rising flour
¼ cup vegetable oil
¾ cup water (scant)

Measure flour into mixing bowl. Pour oil and water in all at once and mix with fork. Round up dough, adding a little flour for easy handling. Knead lightly only 2 or 3 times. Roll or pat out on floured board. Cut 12-14 biscuits and bake, touching, on ungreased pan for 10-12 minutes at 450°.

PINEAPPLE CANOES

To serve 4, cut 1 small pineapple into quarters lengthwise. Remove core from each portion. With sharp knife, loosen fruit from rind but leave it in shells, which form "canoes." Cut each portion into bite-size pieces. Sprinkle with powdered sugar. Anchor several ripe strawberries to each serving with toothpicks (which serve as eating tools). Serve with extra powdered sugar.

Taylor Burgess Hairstyling Salons
VIRGINIA BEACH

DON'T become discouraged if a string of things seem to be going against you. Use them as opportunities for character building, and remember that good fortune is sure to turn up half the time in the long run.

OUR NORFOLK LOCATION
7500 Granby St., Wards Corner — Ph. 583-1819
964 LASKIN RD., VIRGINIA BEACH Phone 428-3191

DR. LESLIE B. MORTON

Announces

the opening of his office
for the General Practice
of Medicine

At Thalia Professional Building
4221 Virginia Beach Blvd.

hours by appointment

340-5161

They're Engaged

KIRKPATRICK-SMITH

VIRGINIA BEACH—Capt. Raleigh Crittenden Kirkpatrick Jr., USN (ret.) and Mrs. Kirkpatrick announce the engagement of their daughter, Miss Carolyn Darden Kirkpatrick to William Reese Smith.

Mr. Smith is the son of Mr. and Mrs. Alvah Lee Smith of Norfolk.

Miss Kirkpatrick is the granddaughter of the late Mr. and Mrs. John James Peake of Hampton and the late Mr. and Mrs. Raleigh Crittenden Kirkpatrick of Boyce, La. She is a senior at Mary Washington College.

Mr. Smith is the grandson of Mrs. Harrie Lee Reese and the late Mr. Reese and Mrs. Wallace Alva Smith and the late Mr. Smith, all of Norfolk. He is a senior at the University of Virginia where he is a member of Theta Tau and Delta Sigma Pi professional fraternities and Chi Phi social fraternity.

The wedding will take place in the summer.

CROSS-JAMES

NORFOLK — Mr. and Mrs. Charles E. Cross announce the engagement of their daughter, Miss Patricia Ann Cross, to John Carlton James.

Mr. James is the son of Mr. and Mrs. Richard James of Virginia Beach.

Miss Cross attended Maury High School. Mr. James attended Cox High School.

The wedding will take place Feb. 25 in Faith Temple Church.

RAINES-HATCH

VIRGINIA BEACH — Mr. and Mrs. Allen O. Raines announce the engagement of their daughter, Miss Linda Lee Raines, to Robert E. Hatch.

Mr. Hatch is the son of Mr. and Mrs. E. B. Lassiter.

Miss Raines is a 1965 graduate of Granby High School.

No date has been set for the wedding.

MONDS-HANBURY

VIRGINIA BEACH — Mr. and Mrs. Joseph C. Monds announce the engagement of their daughter, Miss Janice Faye Monds, to Howard Earl Hanbury Jr.

Mr. Hanbury is the son of Mr. and Mrs. Howard Earl Hanbury of Chesapeake.

Miss Monds is a 1960 graduate of Princess Anne High School and attended Kee's Coastal Business College.

Mr. Hanbury is a graduate of South Norfolk High School.

The wedding will take place Feb. 20 in Salem Methodist Church, Virginia Beach.

CATON-CARTER

VIRGINIA BEACH — Mr. and Mrs. Cecil C. Caton announce the engagement of their daughter, Miss Alice Mae Caton, to James Walton Carter.

Mr. Carter is the son of Mr. Rufus Carter and the late Mrs. Carter.

Miss Caton is a graduate of Frank W. Cox High School.

Mr. Carter attended Richlands High School, Richlands, N.C.

No date has been set for the wedding.

WATSON-TAYLOR

VIRGINIA BEACH — Mr. and Mrs. Francis Watson, Jr. announce the engagement of their daughter, Miss Katherine Eileen Watson to Marshall Carney Taylor.

Mr. Taylor is the son of Mrs. A. Brooke Taylor, Jr. and the late Mr. Taylor.

Miss Watson is a graduate of the Country Day School for Girls, and a graduate of Sweet Briar College. She is presently with the Department of Public Welfare in Staunton, Virginia.

Mr. Taylor, a graduate of Norfolk Academy, is President of the First Class at Virginia Military Institute where he is a premedical student. He will attend the University of Virginia Medical School in Charlottesville this fall.

A summer wedding is planned.

MISS KATHERINE WATSON

I Can't Keep This a Secret

A ONE WEEK GIGANTIC SALE OF TREMENDOUS SAVINGS ON GEORGE WASHINGTON CLOSE OUT ITEMS

CAMERAS—½ PRICE SCARFS 2 for $1

COPPER & BRASSWARE — ⅓ Off

HAPPY JACKETS & ORIENTAL DRESSES ½ PRICE

UNUSUAL & ATTRACTIVE JEWELRY

original price $1 & up — NOW 22c

LAMPS $5.00 — NOW $1.00

WE CARRY

Speidel & Bulova Watches — Beaucraft Charms
Steiff Stuffed Animals — Hummel Figurines
Hallmark Greeting Cards

VIRGINIA GIFT SHOP

Hours 9 a.m.-8 p.m.

1706-08 Atlantic Ave.
Owner, Joseph N. Howe

Beach Publishing Corp.
Owners Of The
Virginia Beach Sun
Published Every Thursday
And The Virginia Beach News
3108 Pacific Avenue Virginia Beach, Virginia 23451

H. JOSEPH LOWENTHAL, JR. ..... Managing Editor
JACK P. MOORE, JR. ..... News Editor

Entered as second class matter in the post office in Virginia Beach, Va., under the act of March 3, 1879

Subscription rates by mail

Within city—$3.50 per annum. Outside city—$4.25 per annum.

EDITORIALLY SPEAKING

Senseless Killing

On the back page of this issue are the names of 1,062 people. Once they were ordinary people, doing ordinary things and living ordinary lives. They are no longer ordinary people. They have been reduced to statistics. These 1,062 ordinary people died violently in traffic crashes during 1965 in Virginia.

When 1965 began each of them was alive. When 1966 dawned all of them were dead. The 1,062 fatalities all came about as the result of some type of traffic mishap on Virginia's roads and highways. With each death there is a story of a tragic crash. The circumstances are all but forgotten now, except to the families and friends of those who died. They will never forget.

As a public service, we have elected to publish this long list of names in the hope that such a graphic illustration will help reduce the number on the 1966 list. Perhaps when we look at this list and even find the names of some victims we knew well, all of us will resolve to drive more carefully. to exercise extreme caution, and to keep the list far shorter next time it is published. We wish there would be no traffic fatalities, but this, unfortunately, is only a dream.

All accidents are caused. They do not just happen. There are always reasons for traffic deaths. Drunk driving, speeding, reckless driving, falling asleep at the wheel, driving too fast or too slow for conditions, trying to go too far in too short a time, defective automobiles and racing a train to a crossing are only a few of the causes. In each fatality, the circumstances, however, are similar. Someone, or something, caused the accident. It did not just occur. Trees and telephone poles do not jump in front of automobiles. The stop sign really was there. The train really was at the crossing. The driver was really driving too fast. The driver should not have passed on the hill.

The unfortunate part of traffic accidents is that innocent persons can end up as dead as the guilty. And many innocent persons have died.

Many groups are blaring forth these days over what they call senseless killing In Viet Nam. Perhaps these same persons and others should direct their attention to deaths on the highways. So many things are being done. There are driver education programs. There are many safety devices on automobiles. There are many excellent roads with realistic speed limits. Traffic authorities are patrolling these roads and enforcing the laws. But the deaths still occur in ever-increasing alarming numbers.

Something must be done. That something is the responsibility of the individual driver, and that something boils down to two simple words—DRIVE CAREFULLY. This would appear to be the only answer. Each individual driver must make it his job to keep his or anyone else's name from being on the 1966 list of fatalities.

Look again at that list. There are 27 names of victims from Virginia Beach. We remember the circumstances only too well. We remember the deaths of a judge and two teenagers only too well. We knew those people. All 27 victims died needlessly. Someone was at fault. Someone did something wrong. But those 27 Virginia Beach residents are just as dead.

It is our fervent hope that the 1,062 names on the list will be burned into your memory, as they have been burned into ours. Maybe this will help all of us to become part of a movement to stop this senseless killing on our roads and highways. We hope so.

The Blanket Of White

School children were overjoyed. Parents were disturbed. Drivers were apprehensive. Stores were worried. And Virginia Beach policemen and employees of the Department of Public Works were preparing for the headaches ahead. That was more than a week ago. The snow was beginning, but no one could have known just how severe the several storms were going to be and how unusual the winter weather was going to be for Virginia Beach.

In many areas of Virginia snow and ice are fairly common during the winter months. Such is not the case in Virginia Beach; thus the surprise not only when a total of nearly fifteen inches of snow came but also when the sub-freezing temperatures remained for so long.

Virginia Beach police officers were plagued at first with numerous minor accidents. Finally motorists seemed to catch on and either drove more carefully or did not drive at all. Our policemen did a remarkable job in handling the terrific traffic problems.

The real bouquets, however, go to the officials and work crews of the Department of Public Works. Faced with a task of highly unusual magnitude and a limited amount of equipment, they took to the rods and made them as safe as possible as soon as possible. We grant that all the roads were not clear and we grant that even the primary roads were not in the best of shape immediately, but at no time was it impossible to drive even at the height of the storms.

Even as the first snow was beginning, crews were out sanding, spreading chemicals and plowing roads. They never stopped through the entire crisis. The major roads of this mammoth city were completely open quickly. Residential areas were a different story, but even some streets there were opened.

This is mighty unusual weather for Virginia Beach, and the DPW is to be congratulated for a job well done. In addition, local merchants are owed a debt of gratitude for clearing parking lots and shopping areas for the convenience of customers.

For The Younger Set

We heartily endorse a bill introduced in the General Assembly recently that would provide state aid, financial and otherwise, in the setting np of local public kindergartens. We realize too that space in schools in Virginia Beach is limited, and that if the bill is passed, Virginia Beach will have much difficulty setting up the program at first. That is all right with us. We would like to see the program begun on any basis for the benefit of our youngest citizens.

Virginia Beach school officials are in favor of the bill, although realizing the necessary restrictions. Most are enthusiastic, and have been committed to the idea for some time. They feel that should the bill pass, every effort would be made to work out the space problems.

We believe that even a summer program on a special basis at first could be an advantageous, if regular school month programs are not possible. Kindergartens, with the right type of curriculum, have proved most beneficial to many children in the past. It is our opinion that a regular public kindergarten would be excellent thing for all our pre-schoolers. In the past private kindergartens have generally done a grand job. But there are not enough of them, and they do not all teach the same things the same way. This program would standardize the curriculum in the public schools.

PIPE DREAMS

Rejoice Not-Yet

For the first time in more than a decade, a local option liquor-by-the drink bill has been approved by a House of Delegates committee of the Virginia General Assembly. The majority was small, but the bill now stands a real chance in full debate before the full House membership. Eight members of the General Laws Committee voted Tuesday afternoon to allow the bill to get out of committee. Six voted against. Two of those who voted "for" reserved the right to vote "against" on the House floor.

The bill, introduced as usual by Norfolk Delegate Bernard Levin was known this time as a "right to vote bill." It would allow Norfolk and Virginia Beach the right to vote on the local option question of liquor by the drink under strict State ABC Board control. To a man the rural members of the committee were against it, but the urban legislators voted for it.

The bill is far from being out of the woods, but the committee vote does represent a major victory. Only once before has such a bill ever made it out of committee. It died on the floor after 43 legislators voted for it, but that number was not enough. That was in a rurally-dominated Assembly. This one is not. It is more urban. Things look better. Should the House pass it, it must still go to the Senate, where at least one influential Senator has promised to keep it bottled up in his Committee. But there could be enough pressures to get it to the Senate Floor. We hope so. Then it must be passed there and signed by the Governor. There is some indication that the Senate could kill it too. But again, perhaps the pressures will be strong enough to allow the people the right to vote on the quesion. Again, we hope so. Then it is up to the people, whom we believe will vote "aye."

The bill comes up for debate today in the House and there are strong indications that many other areas, urban in nature, will try to get the same right to vote as Norfolk and Virginia Beach. Things are looking up.

We congratulate the House General Laws Committee in its wisdom. It was not held back by the "drys" this time. It has given the House a right to fight. We now plead with the Virginia General Assembly to give us the right to vote on the question.

A New Found Harmony

Although public hearings still loom in both houses of the Virginia General Assembly on the sales tax question, such legislation so far has been having rather smooth sailing in Richmond. This harmony among the many factions of our legislators has not been easy to come by, but the harmony is there. That is the important thing.

We have nothing but praise for Governor Godwin and his sales tax recommendations. After almost endless conferences with rural and urban legislators, he has recommended a two per cent state sales tax, with one per cent of that being returned to the localities, and the right of both counties and cities to impose a one per cent sales tax of their own. This should generally satisfy cities like Virginia Beach, already receiving important revenue from a local two per cent sales tax. The governor has not yet said so, but it is believed that he will do away with Governor Harrison's recommendation of an additional one per cent sales tax to be imposed in 1968.

The major concession that the Governor has made to rural areas with sparse population is the distribution formula. Tha recommendaion is still not entirely satisfactory to us. The distribution would be made upon the basis of the number of school-age children. That, in effect, could mean that the larger areas would have to carry the smaller areas. It would also probably mean less revenue than Virginia Beach is now getting from its own two per cent tax. If that is true, we cannot go along.

The governor has asked for swift action on his sales tax bill, and that action seems to be forthcoming. We only feel that Virginia Beach must not suffer in this haste. We want to see our city get all that it deserves. Harmony is a fine thing, but it must not be a substitute for clear thinking on the part of the large localities like Virginia Beach.

Our Congratulations

Virginia Beach Detective Douglas McCloud has received another award for his outstanding police contributions. This was presented to him by Dr. and Mrs. Bernard B. Battleman of Virginia Beach at the Fraternal Order of Police Banquet. McCloud was cited as the outstanding policeman of the year.

We are happy to say we agree with the award. We have known Doug McCloud for many years, and are quite aware of the fine work he has done for Virginia Beach and for the police department. We congratulate him, and we thank him for his unselfish dedication to his job.

Downing Praises

(Continued From Page 1-A)

ty which made it great was the right to disagree.

At that time, Downing said he is not opposed to the idea of a Great Society, but that he is against certain budget cuts recommended by President Johnson which would affect Virginia Beach, so that the programs of the Great Society can continue.

Specifically, Downing opposed the federal budget cuts on impact funds and milk program aid to schools, cuts in the space program and also in the overall shipbuilding program. The cuts in impact school funds would be sharply felt in Virginia Beach, particularly since the amount of state funds received by the schools has been largely determined by the amount the city receives from the Federal government.

The same question is being discussed by Virginia Beach's representatives in Richmond in the Virginia General Assembly. There is much discussion of future plans, should the presidential budget cuts be adopted.

"I'm going to seek the reasons for the cuts and try to restore them," said Downing, "and in my opinion Congress will restore the impact funds."

In addition, Downing praised the work of local Democratic groups, such as the new Plaza-Malibu organization. He said that personal contact with all residents is the only way to achieve good city government. At the conclusion of his speech, he recommended to all attending the meeting to be careful driving home in snow and ice. He said he did not want to lose any good Democrats.

The Plaza-Malibu Democratic Club is a non-profit organization with no dues, set up to keep residents of the area informed and to aid in getting as many persons as possible in the area registered to vote. The next meeting of the club is scheduled for February 22, 1966, at Malibu School. The program will be announced at a later date.

THE VIRGINIA BEACH OPEN FORUM

Dear Sir:

I am writing in reference to Doris Padrick's "View of Virginia Beach" — issue dated January 27.

In this busy, reckless and dangerous age it was soothing and most refreshing to read about Mr. Israel's greenhouse program, and the comfort, the relaxation, and well being it must bring to those who seek this wonderful hobby.

Now I know what I will want to do in retirement, for a visit to Mr. Israel's greenhouse convinced me of this long ago.

Doris Padrick has rendered a great service by writing this article, for many of us are prone to wonder what to do at this point of life. I can think of two very important things—a greenhouse for yourself, and a will to help others by joining one of many community endeavors.

By doing so you enrich and nourish your own selfish instincts, and better still share your life in such service which need abounds at every turn.

Sincerely yours,
H. I. Jaffe

'What Is Sand, Daddy?'

By H. JOSEPH LOWENTHAL, JR.

The head of the household was preparing to leave his cozy little home in the far reaches of the housing subdivision. His wife, with a wild look in her eye, restrained him.

"Take me wth you," she begged. "I can't stand it any longer."

"Be brave, he said. "It won't be that long now."

He pushed her away. She fell onto the sofa, right between the two small children, who screamed and giggled loudly and with delight.

She screamed. He rushed to her, and attempted to console her. "Maybe tomorrow," he said.

She threw her head back. Her eyes rolled, and she sighed dejectedly and accepted her fate.

"Just remember," he said, "the reason we moved to Virginia Beach —to get tway from all that winter weather."

She stared fixedly.

"Try to think about next summer," he mused.

"What is summer, Daddy?" asked the older of the two long caged-up children.

"Well, summer is when the weather is warm."

"What's warm, Daddy?"

"Warm is when you can play outside."

"What's outside, Daddy?"

"Outside is where you haven't been lately."

The mother screamed again and ran to take a nerve pill.

He consoled her when she returned. "Remember all that sand at the beach," he said.

"What is sand, Daddy?"

"Sand is the whitish stuff you play in at the beach."

"Like the stuff that's outside now?"

"No, you're too little to play in that. That's snow."

"I don't understand why I can't play in that white stuff, but I can go out and play in the other white stuff."

"Ask your mother."

She screamed again, and decided upon a headache tablet. The younger child, unable to talk, burgled, then cried. Her diaper was wet.

"Well, I've got to get to work," he said, "that is, if I can find the street."

"What's a street, Daddy?"

The mother took two headache tablets instead.

"A street is what you can't see out there where the cars are slipping around and getting stuck"

"I don't understand."

"Ask your mother."

The mother came back, partly composed, and sat down, staring out the window.

He turned to her and said, "Don't worry, everyone is in the same boat. This doesn't happen often at Virginia Beach.

She mumbled something under her breath.

"I really have to go," he said. "I'll be late for work, and the world has to go on."

"Can I go with you," squealed the child?

"No, you have to stay here and take care of Mother."

"OK, but don't fall in that sand out there."

"That's not sand." He ran out the door and slammed it.

The door opened, and the child asked, "What is sand, Daddy?"

"Ask your mother."

He drove away, leaving the bosom of his stir-crazy family.

from HISTORY'S SCRAPBOOK

DATES AND EVENTS FROM YESTERYEARS

The American Revolution ended, February 4, 1783. The Philippine-American War began, February 4, 1899.

Roger Williams founded the colony of Rhode Island, February 5, 1631. The University of Wisconsin was founded, February 5, 1849.

A law was passed to do away with "lame duck" sessions, February 6, 1933.

John L. Sullivan won the heavyweight boxing title from Paddy Ryan, February 7, 1882. Hawaii was declared a U.S. protectorate, February 7, 1893.

February 8 is the anniversary of the founding of the Boy Scouts of America (1910).

The U.S. Weather Bureau was created, February 9, 1870. The Department of Agriculture was made an executive department of government, February 9, 1889.

Spain ceded Florida to the United States, February 10, 1763. Mormons left Illinois for Utah, February 10, 1846.

• LEGAL NOTICES

NOTICE OF PUBLIC HEARING

The Virginia Beach Zoning Board of Appeals will conduct a Public Hearing on Monday, February 7, 1966, at 8 p.m., in the Municipal Court Building at City Hall, Princess Anne Station, Virginia Beach, Virginia. The following application will appear on the agenda.

Case I. Mrs. A. Louise Schell requests a variance of 5 feet from required 20 feet to 15 feet on both sides of Lot 9, Section 1, Atmore Lane, Thoroughgood, Bayside Borough.

ALL APPLICANTS MUST APPEAR BEFORE THIS BOARD.

Respectfully submitted,
Loyd D. Saunders
Secretary

2-3-1t

NOTICE

Pursuant to the terms of certain decretal orders entered in the Circuit Court of the City of Virginia Beach, Virginia, on the 14th day of January, 1966 and on the 1st day of February, 1966, in the Chancery cause of City of Virginia Beach vs. Richmond West, address unknown, and his wife, if any there be, whose name is unknown; L. V. Koontz and Edith Koontz, husband and wife, Charleston, West Virginia; George West, address unknown, and his wife, if any there be, whose name is unknown; Belle Henson, aka Belle Hennson, address unknown, and her husband, if any there be, whose name is unknown; S. H. Robertson, Charleston, West Virginia, and his wife or her husband, if any there be, whose name is unknown; Ella E. Simmons, widow, Stanford Simons, aka Stanford Simmons, and Maxwell Simons, aka Maxwell Simmons, the heirs at law of E. E. Simons, aka Ella E. Simmons, addresses unknown, and their consorts, if any there be, whose names are unknown, and if any of the aforesaid defendants be dead, their surviving consorts, if any there be, their heirs-at-law, next of kin, devisees, legatees, personal representatives and lien creditors, and lien creditors of any heirs or devisees, all of whose names are unknown and whose post office addresses are unknown; J. T. Jackson & Co., of Clendenin, West Virginia, address unknown, and The Kanawha Co., a West Virginia Corporation, address unknown, their assigns, lien creditors, successors in title or interest, and any other person having an interest in the subject matter of this suit, and the unknown stockholders of said corporations, whose names are unknown, and whose post office addresses are unknown; all of whom are made parties to this proceeding by the general description of "Parties Unknown," the undersigned Special Commissioner will offer for sale at public auction at the front door of the Courthouse of the Circuit Court of Virginia Beach, City Hall, on Wednesday, February 9, 1966, at 12:00 o'clock noon, the following real property located in the City of Virginia Beach, Virginia, to-wit:

All those certain lots, pieces or parcels of land, situated in Lynnhaven Borough, City of Virginia Beach, State of Virginia, known, numbered and designated on that certain plat entitled "May of East-Norfolk, Princess Anne Co., Virginia," dated November, 1906, and made by E. C. Foreman, C. E., which plat is duly of record in the Clerk's Office of the Circuit Court of the City of Virginia Beach, Virginia, in Map Book 4 at Page 191, as Lots 12 and 14 through 30, inclusive, in Block 53; Lot 26 in Block 86; Lot 31 in Block 114; Lots 1 through 13 in block 110 and Lot 32 in Block 114.

The undersigned is authorized by the aforesaid decrees to offer the aforesaid property for sale by either of two methods; namely, in five separate parcels or by the whole, accepting the bid or bids which will produce the highest total bid.

This property will be sold free from liens or encumbrances.

TERMS: Cash.

All sales are subject to confirmation by the Court.

Purchaser or Purchasers will be required to deposit twenty percent (20%) of the bid price at the time of sale and to consummate the purchase within ten (10) days after the sale is approved by the Court.

Stanley A. Phillips,
Special Commissioner

I certify that the bond required by the decree heretofore entered on the 14th day of January, 1966 has been given by the Special Commissioner.

JOHN V. FENTRESS, Clerk
By Mary M. White, D.C.

2-3-1t

NOTICE

VIRGINIA:

The regular meeting of the Council of the City of Virginia Beach will be held in the Circuit Court on Monday, February 14, 1966, at 2 o'clock P.M., at which time persons will be heard for and against the following proposed changes of zoning, use permits, etc.:

I. Application of Lacy L. Redd for a Use Permit to operate a mobile home park on certain property located on the East side of 30th Bay Street (City of Norfolk and City of Virginia Beach dividing line), extending from the North side of Little Creek, a distance of 3160 feet more or less, to the shore line of Chesapeake Bay having a width of 495 feet more of less along the Northern property line (shore line of Chesapeake Bay) and a depth of 894 feet more or less along part of the Eastern property line, turning and running 500 feet along property of Sandler Materials to the shore line of the Little Creek Channel. Having a depth of 2690 feet along the remainder of the Eastern property line (Little Creek Channel) and a width of 1380 feet along the Southern property line (shore line of Little Creek). Containing 83 acres more or less. Bayside Borough.

II. Application of Bayshore Development Corporation by Thomas Broyles, Attorney, for a change of zoning from Residential Suburban District 4 (R-S-4) with Motel and Tourist District (T-1) Supplement to Multiple Family Residence District (R-M) of certain property located 170 feet North of Shore Drive beginning at a point 300 feet more or less East of Greenwell Road, a distance of 400 feet along the Western property line, a width of 250 feet along the Northern property line, a distance of 420 feet along the Eastern property line and a combined distance of 265 feet more or less along the Southern property line. Bayside Borough.

III. Application of Kempsville Baptist Church for a Use Permit to construct a church on certain property fronting on the West side of Holland Road beginning at a point 250 feet South of Narragansett Drive, a depth of 231.89 feet along the Northern property line, a combined distance of 279.19 feet along the Western property line (fronting 85.06 feet on Barefoot Court), a combined distance of 326.41 feet along the Southern property line. Kempsville Borough.

IV. Application of J. E. Moore, G. C. Riley, and P. W Ackiss for a change of zoning from Residence Duplex District 1 (R-D 1) to General Commercial District 1 (C-G 1) and Limited Commercial District (C-L 1).

Parcel 1 to be C-G 1: Certain property located at the Northwest intersection of the proposed extension of Independence Boulevard and proposed Virginia Beach Toll Road Interchange, fronting 160 feet on the West side of Independence Boulevard, fronting 285 feet on the North Side of proposed interchange (relocation of Bonney Road), a distance of 310 feet along the Northern property line. (Said parcel being triangular in shape.)

Parcel 2 to be C-G 1: Certain property located at the Northeast intersection of proposed extension of Independence Boulevard and proposed Virginia Beach Toll Road Interchange, fronting 260 feet on the East side of proposed Independence Boulevard, a depth of 210 feet along the Northern property line, a width of 250 feet along the Eastern property line, a depth of 310 feet along the Southern property line.

Parcel 3 to be C-L 1: Certain property beginning at a point 310 feet East of proposed Independence Boulevard with its intersection with the Virginia Beach Toll Road Interchange, a width of 250 feet along the Western property line (Eastern property line of Parcel 2), a combined distance of 900.50 feet along the Northern property line, a combined distance of 310.1 feet along the Eastern property line, a distance of 747.47 feet along the Southern property line. (Containing 3.9 acres). Kempsville Borough.

V. Application of Participating Sports, Inc. by Thomas Broyles, Attorney, for a change of zoning from Limited Commercial District 1 (C-L 1) to General Commercial District 1 (C-G 1) and a Use Permit to operate a gasoline supply station on said property fronting 230 feet on the East Side of South Lynnhaven Road (relocated), beginning at a point 300 feet North of Cox's Bridge, a distance of 210 feet along the Northern property line, a distance of 50 feet along the Eastern property line, a distance of 160 feet along the Southern property line. Said parcel located North of Cox's Bridge and fronting on South Lynnhaven Road (relocated) which is just East of the existing South Lynn haven Road. Lynnhaven Borough.

VI. Application of Birdneck Country Club Apartments, Inc., T/A Devonshire Town House Apartments by Robert L. Simpson, Attorney, for a Use Permit to construct 150 apartment units (75 units previously approved) on certain property fronting 500.31 feet on the West side of Old Seatack Road, fronting 110.23 feet on the South side of Old Seatack Road, having a combined depth of 971.65 feet along the Western property line (Birdneck Acres and property of others), having a combined width of 918.04 feet along the Southern property line (Birdneck Acres and R. J. Mills) containing 6.237 acres. Lynnhaven Borough.

VII. Application of Grayson M. Whitehurst, Jr., by J. Peter Holland, III, Attorney, for a change of zoning from Residence Suburban District 2 (R-S 2 to Multiple Family Residence District (R-M) and a Use Permit to operate a nursing home on certain property located at the Northeast intersection of First Colonial Road and Will-O-Wisp Drive, fronting 108.17 feet on the East side of First Colonial Road, fronting 982 feet more or less on the North side of Will-O-Wisp Drive fronting 141.45 feet on the West side of Treetrog Road, a distance of 978.05 feet along the Northern property line (Southern property line of Virginia Beach Hospital. Lynnhaven Borough.

VIII. Application of Windsor Motor Co., by Owen and Guy, Attorneys, for a change of zoning from Residential Suburban District 3 (R-S 3) with Motel, Tourist and Restaurant District (T-2) Supplement to General Industrial District 3 (M-1 3) on certain property located at the Southwest intersection of Bonney Road and Happy Street, fronting 100 feet on the South side of Bonney Road, fronting 100 feet on the West side of Happy Street, a distance of 100 feet along the Southern and Western property lines. Lynnhaven Borough.

IX. Application of Philip H. Kime for a change of zoning from Residence Duplex District 2 (R-D 2) to Multiple Family Residence District (R-M) of certain property fronting 75 feet on the South side of Loskin Road, beginning at a point 540 feet West of Maxey Drive, a combined distance of 300 feet along the Eastern and Western property linnes, a width of 65.2 feet along the Southern property line. Lynnhaven Borough.

X. Application of Real Estate Enterprises, Inc., by James, Consolvo, Pickett, and Campbell, Attorneys, for a change of zoning from Residence Suburban District 3 (R-S 3) to Multiple Family Residence District (R-M) on Lots 6, 7, 8, 9, 10, 11, 12, 13, part of 14, 19, 27a, 27b, 28, 28a, 28b and a 25 acre parcel, plat of Lynnhaven Heights, said property bounded on the North by Wolfsnare Creek, and on the West by London Bridge Creek, and on the South and East by the subdivision of Lynnhaven Heights. More detailed information in the City Planning Commission, Lynnhaven Borough.

XI. Application of Jagco, Inc., by J. Peter Holland, III, Attorney, for a change of zoning from Residence Duplex District 1 R-D 1) to Limited Commercial District 3 (C-L 3), Multiple Family Residence District (R-M) and a Use Permit to erect 75 apartment units.

Parcel 1 to be C-L 3: Certain property fronting 500 feet on the West side of South Lynnhaven Road beginning at a point 230 feet more or less South of Cox's Bridge, a depth of 307 feet along the Northern property line, a width of 435 feet more or less along the Western property line (London Bridge Creek), a distance of 559 feet more or less along the Southern property line.

Parcel 2 to be R-M: Certain property fronting 785 feet more or less on the West side of South Lynnhaven Road beginning at a point 730 feet more or less South of Cox's Bridge, a depth of 350 feet more or less along the Northern property line (Southern property line of Parcel 1), a width of 870 feet more or less along the Western property line (London Bridge Creek), a depth of 1219 feet more or less along the Southern property line. Lynnhaven Borough.

XII. Application of Newzell Corporation (formerly Walter J. Newton) to renew a Use Permit to operate a mobile home park and Use Permit to operate a central sewage and water system on certain property fronting 1599 feet more or less on the West side of Atwood Town Road, beginning at a point 5360 feet more or less North of Sandbridge Road, having a depth of 4076.18 feet along the Northern property line, a width of 1785.23 feet along the Western property line and a depth of 3145.62 feet along the Southern property line. (Containing 133 acres more or less.) Princess Anne Borough.

XIII. Application of Herman C. Sawyer for a Use Permit to operate a sewage treatment facility on certain property located 600 feet South of London Bridge Road, beginning at a point 1600 feet East of Shore Corner Road. Said parcel being triangular in shape, a distance of 110 feet along the Northern property line, a distance of 140 feet along the Western property property line, a distance of 210 feet along the Southern property line. More detailed information in the office of the City Planning Commission. Princess Anne Borough.

XIV. Application of John Aragona Enterprises, Inc., by Kellam and Kellam, Attorneys, for a Use Permit to construct 8 apartment units on certain property located at the Northwest intersection of South Lynnhaven Road and Fern Ridge Road, fronting 192.3 feet on the North side of South Lynnhaven Road, fronting 191 feet on the West side of Fern Ridge Road, fronting 191 feet on the South side of Club House Road, a distance of 198.6 feet along the Western property line. Princess Anne Borough.

XV. Application of G. E. Ricks for a change in zoning from Retail Business District 1 (B-1) to General Business District 2 (B-2) on certain property fronting 50 feet on the North side of 19th Street beginning at a point 150 feet West of Mediterranean Avenue, a depth of 140 feet along the Eastern and Western property lines, width of 50 feet along the Northern Property line. Virginia Beach Borough.

XVI. Application of Martha Washington Hotel Corporation for a Use Permit to construct 40 motel units on certain property located at the Southeast intersection of Atlantic Avenue and 8th Street, fronting 205 feet on the East side of Atlantic avenue, fronting 150 feet on the South side of 8th Street, a distance of 150 feet along the Southern property line, a distance of 205 feet along the Eastern property line. Virginia Beach Borough.

XVII. Application of Kemps Landing Corporation for a change of zoning from Residence Suburban District 3 (R-S 3) to Multiply Family Residence District (R-M) of Lots 20A, 20B, 21A, 21B, 23, and 24, Plat of Lynnhaven Heights. Said property fronting 1938.13 feet on the South side of Reagan Avenue beginning at its intersection with Great Neck Road. A distance of 505.95 feet along the Western property line. (Said area being triangular in shape and bisected by Wayman Lane). More detailed information in the office of City Planning Commission. Lynnhaven Borough.

XVIII. Application of R. E. Townsend Estate by Peter Agelasto, III, for a discontinuance, closure and abandonment of a portion of Rose Marie Avenue. Said street beginning at the South side of Virginia Beach Boulevard and extending in a Southerly direction 525 feet to its intersection with Cleveland Street. Plat of Euclid Place,

• LEGAL NOTICES

Bayside Borough.

XIX. Application of Chrysler Motors Corporation by Spencer Gill, Attorney, for a Use Permit to operate a new and used car dealership on certain property, fronting 250 feet on the South side of Virginia Beach Boulevard beginning at a point 475 feet West of Plaza Trail, a distance of 542.44 feet along the Eastern property line, a distance of 264.98 feet along the Southern property line (Norfolk and Southern Railroad Right of Way), a distance of 492.31 feet along the Western property line. Lynnhaven Borough.

XX. Application of Emrhae Ford, Inc., for a change of zoning from Residence Suburban District 3 (R-S 3 to General Commercial District 2 (C-G 2) and a Use Permit to operate a new and user car dealership on certain property, located at the Southeast intersection of Virginia Beach Boulevard and Foundry Lane, fronting 400 feet at the South side of Virginia Beach Boulevard, fronting 814.9 feet on the East side of Foundry Lane, a distance of 230 feet on the Southern property line, a distance of 922 feet along the Eastern property line. Lynnhaven Borough.

XXI. Application of Newcastle Motel, Inc., for a Use Permit to construct 9 additional motel units on certain property fronting 90 feet on the East side of Atlantic Avenue, beginning at a point 100 feet North of 12th Street, a distance of 150 feet along the Northern and Southern property lines, a distance of 50 feet along the Eastern property line. Virginia Beach Borough.

JOHN V. FENTRESS, Clerk
By Margaret H. Hood, D.C.

2-3-2t

March

(Continued From Page One)

Mrs. Stanley Heiner, and Mrs. G. E. Barham; in Bayside collections will be held on Sunday, February 6, at Emanuel's Drive Inn on Shore Drive. Bayside Junior Woman's Club and the Woman's Club of Chesapeake Beach will co-hostess the Bayside Marchers at this time and refreshments will be served.

Emanuel Gavalas, owner of Shore Drive Inn and Emanuel's, will donate 10 percent of that Sunday's proceeds to the March of Dimes as he has done for many past campaigns.

Johnson Elected

(Continued From Page One)

Duling of the Richmond Bureau of Police, as President.

The State Clinic is an outgrowth of the area clinics and is beginning its third year of encouraging the formation of other cities throughout Virginia and the adjoining states, and conducting state wide clinic seminars in furthering the clinic's purpose. "Unity of Law Enforcement to Combat Crime."

At present, there are four area clinics in Virginia which conduct monthly, as well as special meetings, where local, state, federal lawmen and industrial security executives gather to discuss current police cases and problems in their respective areas. The four area clinics are Tidewater, Central Virginia, Northern Virginia and the Appalachian Crime Clinics.

During the past year, 753 law enforcement representatives attended two seminars under the sponsorship of the Virginia State Crime Clinic, Inc., and the Richmond Professional Institute. At the fall seminar on confessions, interrogations and interviews, 428 representatives attended, thus being one of the largest attendance of law enforcement officers in the state of Virginia for a single seminar, Johnson said.

Other State Officers elected with Johnson last week are: Capt. George Slate of Petersburg Police, First Vice-President; L. E. Kittredge, Manager of William J. Burne International Detective Agency in Richmond, Second Vice President; Norfolk's Lt. Sanders, Third Vice President; Mrs. Doris Cozart, Richmond Police Bureau, Secretary; Julius Ritchie, Chief of Police, Harrisonburg, Virginia, Treasurer; Luther Cox, Deputy Sheriff, Fauquier County, Chaplain. Major Frank Duling, Richmond Police, Historian; Virginia Beach Commonwealth's Attorney, Robert E. Simpson, Legal Advisor.

Johnson appointed Second Vice President Kittredge and Major Duling as Chairmen and Co-chairman to start arrangements for the 1966 Spring Seminar which they hope to have the first part of April, if arrangements can be made and instructors obtaine do ythat time.

HAMPTON ROADS RETIRED OFFICERS ASSOCIATION held an installation of officers and dinner recently at the U. S. Naval Amphibious Base officers' open mess. Past president Cdr. A. L. Leighley, USN Ret. (left) congratulates Lt. Col. Edward Dillon, USA Ret., new president (right) while Maj. Gen. Briard Johnson, USA Ret., and Mrs. Watkins observe approvingly.

Endorses Observance

RICHMOND — The Virginia State Department of Health has given its endorsement to the annual observance of National Children's Dental Health Week (February 6-12) in the State.

The Department's Division of Dental Health is aiding the State Dental Society's promotion of the observance by presenting lectures in the public schools and other activities.

In addition, the Department's 30 dentists and other personnel are distributing posters for the schools, and larger window displays for business establishments in most areas of the State.

The Department of Health has been encouraging a program of fluoridation for public water supplies in the State. Public water supply fluoridation will be the subject of the National Dental Health Assembly to be held Sunday through Tuesday (February 6-8) at the Marriott Twin Bridges Motor Hotel in Arlington. Two members of the Department have been invited to participate—Dr. Peter A. Triani, Director of the Division of Dental Health, and J. Robert Anderson, Director of the Bureau of Health Education.

Among services of the Division of Dental Health are treatment for Virginia's medically indigent children, and more recently, for mentally and physically handicapped children.

Treatment services are both for school children and for those aged three to five.

Facilities include six dental trailers equipped with portable equipment. In recent years, many temporary dental clinics have been converted to permanent dental health programs with clinical, preventive and educational activities.

Charter

(Continued From Page 1-A)

D. Winter, one of four men who have a still undecided reapportionment suit pending against Virginia Beach. Council is now under court order, however, to reapportion itself; thus the request for the charter changes.

Before the committee, Winter criticized the proposed plan by questioning the representation under the plan on a one-man, one vote basis. He claimed that under the plan the smaller boroughs would still control more than one third of the council.

State Senator Henry Howell of Norfolk, who has also represented the litigants in the case, argued again on Tuesday against the new plan.

The other charter changes would set up provisions for an 11-man school board, on the same basis as the Council apportionment. Both changes are expected to pass the General Assembly without difficulty.

The litigants are now expected to return to Federal Court to challenge the accepted plan. Winter has already called it "illegal." Sometime before the April 5th primary the Federal Court is expected to pass on the validity of the Charter changes.

Too Late to Classify

LADIES ATTENTION!

Part time work, 15 hours a week at your own convenience. Good steady income. No experience in cosmetics necessary. Contact Ann Fish, 1152 Virginia Beach Boulevard, lot 93. (Trailer City). 2-3-1t

DRIVE OUT NOW & SAVE—3 DAYS ONLY

PORK & BEEF SPECIAL

CHARGE IT!

Satisfaction Guarantee

All Cattlemen's meats are guaranteed to meet your satisfaction or your order will cheerfully be replaced or your money refunded when returned within 10 days.
Cattlemen's Meats

SPECIAL

BACON no. 1 lb. 59c
NO. 1 HAM . lb. 59c
SAUSAGE . . lb. 49c
PORK CHOPS lb. 59c
WEINERS . . lb. 49c

We reserve the right to Limit

SELECT CUT

BEEF ORDERS
69c to 89c

Lean—No excess waste
Wts. 150 lbs. up

No Money Down
90 Days Same As Cash
or 6 mos. at Low Rates
No Payment for 45 Days
with Purchase of $100.00
or more

GOVERNMENT INSPECTED
Guaranteed Tender — Delicious

HINDQUARTERS

33c LB.

Wts. 150 lbs. up

Government Inspected
Guaranteed Tender
Delicious

BEEF HALVES

Wts. 300 lbs. up

27c LB.

All orders sold gross hanging weight and subject to cutting loss.

BONUS
YOUR CHOICE! 50 Pork Chops or 30 lbs. Fryers
5 lbs. Bacon
With Purchase of 300 lbs. or more

ALL PRICES INCLUDE
Cutting, Wrapping, Tender Aging, Freezing

SELECT YOUR OWN BEEF then watch it weighed, cut and wrapped by our trained personnel. All done to your satisfaction in 30 to 40 minutes at NO ADDITIONAL COST.

BUY WITH CONFIDENCE

Coast To Coast — Years Of Experience
Serving Tens Of Thousands Of Satisfied Customers

NATIONWIDE HOME FREEZER MEAT SUPPLIERS

Cattlemen's Meats

4803 VA. BEACH BLVD.
(Across From Fabric Mart)
NEAR ARAGONA SHOPPING CTR.
Phone: 497-2004
497-2005

Please Phone
TO OPEN AN ACCOUNT OR FOR APPOINTMENT.

Open: Weekdays 9 A.M. to 9 P.M., Saturday 9 A.M. to 9 P.M., Sunday 12 Noon to 6 P.M.

St. Luke's Church, built in 1873, stood on the site of the present Federal Building on Granby Street.

. . . then H. D. Oliver had served the community for 8 years. . .

Fire destroyed the church in 1921 and only a memory remains. Now the main post office occupies the land. In 1873 H. D. Oliver had been known in Tidewater for 8 years, providing the very needed services for burial and funerals. Care and dignity went into every service. Today, 100 years of service enables H. D. Oliver to provide the community's most respected handling of every detail. Two fine homes, one at Virginia Beach opened last year, provide a gracious setting for all services. Call on H. D. Oliver for the very finest services.

Harry D. and James B. Oliver

1865—1965
100 YEARS OF SERVICE

H. D. Oliver Funeral Home
NORFOLK CALL 622-7303
VIRGINIA BEACH CALL 428-7000

Worst Storm Of Century

(Continued From Page 1-A)

schedule. The Norfolk airport was closed for several days, and train service was limited. Oceana Naval Air Station, however, had the distinction of being the only military air base in the snow area still in operation. Many military planes were diverted there from other locations.

Food stores in Virginia Beach reported record or near-record sales over the weekend, especially of commodities. However, on Monday, many reported a short supply of nearly everything, because trucks and trains were unable to get through for deliveries. Other stores sold out almost immediately of shovels and tire chains. Service stations sold out of anti-freeze and batteries. Garages were plagued with calls to get motorists started and to get them out of driveways and ditches in the 10 degree weather Monday.

The storm, which struck from Maine to Florida, clogged roads almost completely north of Richmond, but the Virginia Beach Department of Public Works crews kept major roads open at all times. The crews worked without stopping for a week. Virginia Beach major arteries were reported to be in far better shape than those in all other Tidewater cities.

In Virginia Beach, the deadline for purchasing new City automobile tags is supposed to be Monday, but due to the weather, the deadline was extended to Friday.

Governor Godwin declared a state of emergency in Virginia on Sunday and asked for restraint. Most citizens complied and stayed off roads.

Probably the most serious incident in Virginia Beach, blamed on the snow and ice was the derailment of a locomotive at Thalia Village. No one was injured in the mishap.

Children, undaunted by the extremely cold weather, built snowmen, snow forts, igloos and threw snowballs for several days. Sleds, an unusual sight in Virginia Beach, were seen everywhere. Parents reported several cases of "cabin fever," and stared longingly at the sky looking for the sun, so that the kids could go back to school.

This much snow is certainly unusual in Virginia Beach, as is the ice, sleet, and cold temperatures. At first, many residents took it all in stride, but later began longing for the more normal weather that Virginia Beach is used to.

Virginia Beach Then . . .

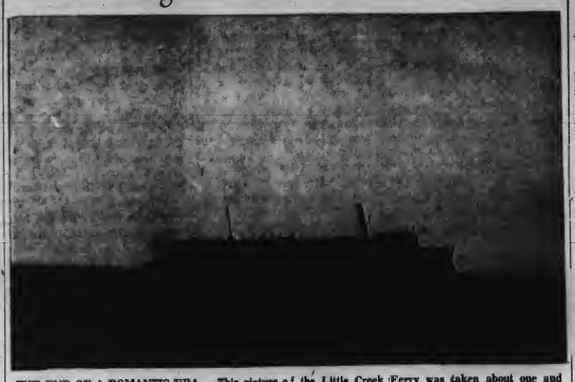

THE END OF A ROMANTIC ERA — This picture of the Little Creek Ferry was taken about one and a half years ago when it was making one of its final runs. Shortly after this picture was taken, ferry service across Chesapeake Bay ceased with the opening of the Chesapeake Bay Bridge-Tunnel. (Photo by Boice)

. . . And Now

MAN MADE WONDER — The Chesapeake Bay Bridge-Tunnel, a $200 million structure, was opened to traffic in the summer of 1964. Since its opening, millions of vehicles have made the crossing. This bridge one of the seven man-made wonders of the world, shortened the bay crossing from several hours to several minutes. Traffic no longer must wait for hours while the ferry returns. (Photo by Boice)

Taxpayers Delay Returns

RICHMOND — Many Virginia Federal taxpayers are unintentionally delaying their refunds by mailing their refund returns to internal revenue offices in the State of Virginia.

Virginia taxpayers whose 1965 Federal income tax return request refunds should be mailed directly to:

Internal Revenue Service Center
Philadelphia, Pa. 19154

James P. Boyle, District Director of Internal Revenue for the State of Virginia, reported that approximately 3000 refund returns had been mailed to the Virginia Internal Revenue Offices since January 3, 1966.

Direct mailing of refund tax returns to the Service Center reduces operating cost and assures prompt handling.

Boyle cautioned taxpayers who need professional help in filing Federal tax returns to select only qualified, reputable advisors.

The District Director said that the overwhelming majority of tax advisors are competent and honest but unfortunately there are some shady characters engaged in the business of preparing tax returns. He offered the following suggestions for this income tax filing period:

- Avoid the man who "guarantees" you a refund.
- Be on guard if the preparer suggest that any refund due be mailed to his address.
- Never sign a blank tax form.
- Ask the advisor to sign the return he has prepared.
- Pay any tax you owe by check or money order made payable only to "Internal Revenue Service."

Boyle emphasized that when you ask someone to help you prepare your return, you are still legally responsible for the correctness of its contents.

Liquor Bill Advances

(Continued From Page One)

in Virginia, because the state sells it for profit.

He added that under the provisions of the Levin bill, the localities would have the right to vote beer or liquor in or out, and that "all this bill says is if a community desires, in addition to pints and quarts, it can have small drinks." Kellam said he is as sincere in favoring the "right-to-vote bill" as the "drys" are in opposing it, and that he recognized their right to oppose it.

Tuesday's hearing saw few strangers opposing the legislation. As in other recent sessions, when Levin has introduced the bill, Dr. Theodore Adams, pastor of the First Baptist Church of Richmond, spoke in opposition. He said he believed in the right of the people to vote, but saw no reason why Norfolk and Virginia Beach should be allowed "special dispensation" in this matter. He added that he believed the bill was motivated by certain Norfolk groups interested in profit-making, and "in getting their foot in the door."

Another minister, the Rev. Paul Moore, of Norfolk, said it was the fourth time he has attended such hearings to "hit the serpent on the head." He said tourism is already booming in Virginia and does not need liquor-by-the drink.

World President of WCTU

Probably the most outspoken opponent of the "right-to-vote" bill at the hearing was, as before, Mrs. T. Roy Jarrett of Richmond, world president of the WCTU. She said Norfolk should be more concerned with providing something "worthwhile" for servicemen in the area. She also quoted Norfolk newspaper clippings stating that Norfolk's Police Chief considered drinking drivers the most serious traffic problem in his city. She asked the committee members if they were willing to add to police problems and vote for the bill.

Many Problems Ahead

The last time a liquor-by-the-drink bill came to the floor of the Virginia General Assembly, it was defeated in the then rurally-dominated House of Delegates of 100 members. But there were 43 votes in favor. There is speculation that this session of the General Assembly could pass the bill, because urban area seem to have more say than ever before. In addition, a delegate from Fairfax has noted his intention to introduce a floor amendment to include his County in the "right-to-vote" bill, and there are strong indications that several more urban areas will try to do the same.

Should the bill be passed in the House, it must still receive Senate and gubernatorial approval before it reaches the citizens of the individual localities for a vote. The road ahead is known to be full of obstacles, but so far, the voting out of committee represents a major legislative victory for the people of Virginia.

In the 1964 session of the Virginia General Assembly, Governor Harrison said there was no "ground swell" for liquor-by-the drink in Virginia. Now there is a new General Assembly, a new Governor, and limited optimism of at least a small "ground swell."

Golden Years

—GOLDEN YEARS—

VIRGINIA BEACH — The Golden Years Club will meet for the annual banquet on Thursday, February 10, at the Thunderbird Motor Lodge, 35th and Oceanfront, according to an announcement by J. C. Haskett, president.

The Golden Years Club meets regularly twice a month, on the second and fourth Thursdays at 11 a.m. in the First Presbyterian Church. Good times are enjoyed and plans are made for future field trips and other interesting outings for the group.

Men and women, over 60 years, may join. There are no dues and no admission fees. For further information, phone Haskett at 428-4757.

TWO-RAIL RUSTIC FENCE

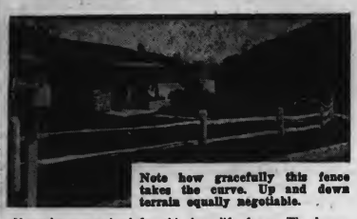

Note how gracefully this fence takes the curve. Up and down terrain equally negotiable.

No upkeep required for this long-life fence. The longer it ages the more beautiful it becomes. Easy to install. Full instructions furnished.

ARTISTIC — DURABLE

BILL MACDONALD'S
BIRDNECK ROAD

Virginia Beach Lumber & Supply Co.

"Lumber and Plywood cut to size"

Reputable Contractors and Carpenters

GA 8-2981

OPEN SATURDAYS—ALL DAY

HARDWARE — BUILDING MATERIALS

Better Homes and Gardens Idea Center

MEET THE CANDIDATE

By JACK MOORE

Fred Reid Ervin — A Profile

Reid Ervin, 44, an independent in the April Democratic Primary for the City Council elections, is seeking the council seat from Lynnhaven Borough.

Ervin is a native of North Carolina, and moved to Norfolk in 1948. He and his family moved to Virginia Beach in 1952.

Ervin has served on the Virginia Beach Chamber of Commerce and the Virginia Beach Development

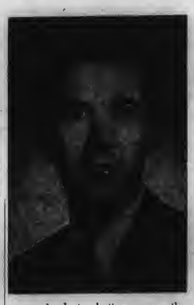

more land to better serve the Council. Before coming to the Tidewater area, he was an instructor in mechanical engineering at Duke University.

He is presently secretary of Fox-Sadler Co., Inc., General Contractors.

Ervin plans to travel throughout the entire city on the campaign trail, and he said he has already done some work outside Lynnhaven Borough. "I plan to represent the whole city, not just Lynnhaven," he said.

Ervin said the city of Virginia Beach is blessed in many ways. He said the city has an unlimited growth potential with tourism as the biggest business.

He said he didn't believe the city can afford to limit the type of industry in the area. "We have land available and as we grow we should supplement the tourist industry with light industry and manufacturing," he said.

Ervin stated that he was very much in favor with the city's purchase of 144 acres of land at Sandbridge for a recreation area. "But," he said, "the city shouldn't stop with that purchase. We need recreational needs of the city, and we should buy in the right area." "But," he added, "we should not wait too long."

Ervin said the city needs more neighborhood park areas and the city should tighten up on planning commission requirements in making developers provide for such areas.

Speaking on the proposed council reapportionment plan, Ervin said the plan will have one problem as time progresses and the city grows. He said as the city increases in population, the council will have to be reapportioned from time to time, possibly having to add more members to afford the people equal representation. Ervin said any council reapportionment plan sent to the General Assembly should be an at-large plan or a plan based on population ratio—one councilman to a certain number of people.

Ervin pointed out that a reapportionment plan without residency requirements would be the simplest form of electing councilmen, but would have its drawbacks. With such a plan, it would be possible to elect all 11 council members from one borough.

Ervin and his wife, the former Frances (Punky) C. Broughton of Norfolk, have three children, Reid H., 21, a senior at Duke University, Steven C., 17, a senior at Virginia Beach High School, and Diane B., 13, an eighth grader at Virginia Beach High School.

Hayes Named

LYNNHAVEN—Charles J. Hayes Sr. of Cavalier Nursery has been named vice president of the Virginia Nurserymen's Association at the annual convention held recently in the Marriott Motor Lodge in Arlington.

Also elected at the convention were Ray Quillen of Waynesboro Nursery as president and James Cambell of Franklin as secretary-treasurer.

City Officials

(Continued From Page 1-A)

three years, for the Army's study to be completed before something can be done.

F. Mason Gamage, in presenting the list of proposed improvements said the storm damage is detrimental to the image of the city as a resort.

City officials did not mention a study of the shoreline at Fort Story but Col. F. B. Proctor, Norfolk District Engineer of the Army Engineers, stated that such a study of that shoreline will be included in the overall plan.

During the hearing the Rudee Inlet Authority submitted a letter to the Army which stated that jetties are planned at the mouth of Rudee Inlet, and that the authority will cooperate in every way with the conservation and rebuilding program.

A local contractor, R. M. Buchanan, said if quick action is not taken at Sandbridge, there won't be any beach there to study.

Aubrey Holmes, the Soil Conservation agent in Virginia Beach, said something must be done to protect farmlands from erosion caused by back-up water from the bays and rivers.

PAINFUL CORNS? AMAZING LIQUID RELIEVES PAIN AS IT DISSOLVES CORNS AWAY

Now remove corns the fast, easy way with Freezone®. Liquid Freezone relieves pain instantly, works below the skin line to dissolve corns away in just days. Get Freezone...at all drug counters.

TOO LOW

If your auto insurance limits are "too low" you could be in for a sudden jolt. Jury verdicts have become more liberal in recent years and what may have been adequate protection years ago may not be today. Let us check your policy and explain the low costs of higher limits.

ÆTNA CASUALTY & SURETY COMPANY
HARTFORD, CONNECTICUT

KELLAM — EATON
Insurance Company

3111 PACIFIC AVE. — VIRGINIA BEACH
428-9161

2406-B PRINCESS ANNE RD. — CITY HALL
(1) 426-5600

OLD Mr. BOSTON
VODKA
$3.75 4/5 QUART
$2.35 PINT
100 PROOF

VODKA DISTILLED FROM 100% GRAIN NEUTRAL SPIRITS. MR. BOSTON DISTILLER INC., BOSTON, MASS.

THE C. & P. TELEPHONE COMPANY OF VIRGINIA OFFERS PERMANENT CAREERS

IN THE COMMUNICATIONS FIELD TO QUALIFIED RECENT HIGH SCHOOL GRADUATES.
TO MAKE AN APPOINTMENT FOR INTERVIEW CALL COLLECT 625-5604 OR APPLY DIRECTLY TO THE OFFICE AT 130 W. BUTE ST., NORFOLK, VA. MONDAY - FRIDAY, 8:30 A.M. TO 5 P.M.

M and F

An equal opportunity employer

RK CHEVROLET

VIRGINIA BEACH'S NUMBER 1 DEALER

RK CHEVROLET
VA. BEACH/ARAGONA

LEE MILES PROPRIETOR OF

MAYFLOWER BARBER SHOP

Lee Miles barber cutting Mr. F. Shedivey's hair while Mr. Dale Maxey, the partner of the Mayflower Barber Shop watches.

Welcomes Old and New Customers For A Professional Haircut and Other Barbering Services

Ladies Haircuts By Appointment

Two Professional Barbers On Duty

Hours 9 a.m.-7 p.m., Mon.-Sat.

34th & Atlantic Ave. 428-9485

OUTSTANDING BACK — Back Donald Bradley received the outstanding back trophy last week at the Seahawk Gridiron Association's banquet. Maurice Casey presented Bradley with his trophy. (Photo by Boice)

OUTSTANDING LINEMAN — The outstanding lineman trophy was presented to John Romano at the annual Seahawk Gridiron Association banquet held last week in the school cafeteria. Maurice Casey presented the award to Romano. (Photo by Boice)

JEROME HOSTETLER AWARD — The Hostetler trophy is annually presented to an outstanding football player at Virginia Beach High School. The award was presented to Boyd Scarborough last week by Col. Hostetler in memory of his father. (Photo by Boice)

360 Tickets Now On Sale

VIRGINIA BEACH — Several notable persons from across the nation will attend a sports awards presentation banquet to be held at the Bow Creek Country club after this month, to be presented by the Virginia Beach Sports Club. It is the club's 14th annual Jamboree.

Those attending will be Reo. Thomas N. Downing of the 1st district; State Sens. P. B. White and William P. Kellam, U. S. Senator Harry F Byrd Jr from Virginia, U. S. Senator Roman L. Hunska from Nebraska, and Rep. Pat Jennings, from the 9th Congressional District.

Head football coach from the University of Nebraska, Robert S. (Bob) Devaney will be the guest speaker of the evening.

Various coaches from colleges and universities across Virginia will attend the function.

Only 360 tickets are available for the public at $10 each. They may be obtained at Virginia National Bank on Atlantic Ave., First & Merchants National Bank on Pacific Ave., the C&P office on 31st Street and from sports club members.

BUILDERS SUPER MART

Everything in the Plumbing, Heating, Air Conditioning and Electrical Line

The Most Complete Stock of Building Supplies

SERVING BUILDERS, CONTRACTORS DO-IT-YOURSELFERS

Kellam + Eaton Inc.
Phone (1) 426-3661
headquarters FOR YOUR NEEDS

Princess Anne
PLUMBING & ELECTRICAL SUPPLIERS Inc.
TELEPHONE 426-6216
PRINCESS ANNE STATION
Opposite City Hall
VIRGINIA BEACH, VA.

CASH!
Homeowners! You can Get $1,000 to $10,000 REPAY ONLY
$3.82
PER WEEK
"FULLY PAID" PLAN
No Application Fee
2nd MORTGAGE RATES

AM'T OF LOAN	REPAY PER WK.
$1,000	$ 3.82
$1,500	$ 5.42
$2,000	$ 7.00
$3,000	$10.25
$5,000	$16.93

MUTUAL OF VIRGINIA
CALL NOW!
622-6696

STOCK CAR RACES

THE SPEED SHOP

By JACK MOORE

Harold Brasington, who conceived the idea of North Carolina Motor Speedway, and associate Bernie Locklear have sold all stock and severed all connection with the one-mile, high-banked superspeedway

Brasington and Locklear, both of Darlington, S. C., also have dropped a suit against the speedway's other 15 owners.

Papers were signed this week nullifying the suit and making official the departure of Brasington and Locklear from the highly-successful superspeedway that holds its second race, the Peach Blossom 500-miler, on March 13.

Replacing Brasington and Locklear on the list of speedway owners are Claude Smith, Jr., of Marston, N. C., and Richard Howard of Denver, N. C. The two North Carolina businessmen bought the minority shares of stock owned by Brasington and Locklear in the million dollar superspeedway.

"This is not a shakeup by any means," commented Chairman of the Board Elsie Webb. "It's merely a transfer of ownership of a minority block of stock.

"Control of North Carolina Motor Speedway remains in the same hands, and we are all looking forward to the Peach Blossom 500 on March 13.

"Advance ticket sales indicate this first big track race of 1966 in the Carolinas-Virginia area will be even more of a success than our first one. We're looking for 50,000 people.

A crowd of 42,500 people attended the first race at North Carolina Motor Speedway.

"We are looking forward to working with Smith and Howard," Webb continued, "and we welcome them as stockholders."

Replacement of Brasington and Locklear by Smith and Howard means that all 17 owners of NCMS reside in North Carolina, and all but two live within 30 minutes of the track.

Plumbing Hints

A homeowner should be prepared for the unexpected — especially when it comes to plumbing!

All members of the family should know where to turn off the water in an emergency — to conserve water and to prevent damage to household furnishings. The Plumbing-Heating-Cooling Information Bureau gives these tips to help the family cope with leaks, both large and small:

1. Every house has a main-line valve — the most important one in the water supply system. Usually it's near the water meter and has a wheel-like handle. Make sure you know exactly where it is and how to turn it off.

2. Individual plumbing fixtures usually have their own shut-off valves. Look under your kitchen sink, for example, and you'll probably see one there. Whenever possible, shut off the water where the trouble exists. If you do, water naturally can be used elsewhere in the house as required.

3. Sometimes the various shutoff valves are located near the main valve. If that's the case, each valve should be tagged to indicate which fixture or group of fixtures it controls.

4. When valves are not used regularly, they may tend to stick. To assure easy turning in an emergency, place a few drops of thin oil around the handle once or twice a year, then turn it several times to work in the oil.

5. To further identify important parts of the plumbing system, a homeowner may consider painting the pipes certain colors. This is called color-coding, and the recommended colors are red for hot water supply lines, blue for cold water, yellow for the waste line and black for vent pipes.

6. Keep the telephone number of a reputable plumbing contractor handy and call him as soon as you have shut off the water. Be sure to give him a complete and accurate description of the trouble so he will send a man properly equipped. This will save the serviceman's time and your money.

A booklet, "Plumbing Care and Repair," gives homeowners valuable tips on how they can keep for years of efficient service. It is their plumbing in prime condition available for 15c from the PHCIB, 35 East Wacker Drive, Chicago, Ill. 60601.

NEW COLORS FOR YOUR FLOORS

Armstrong EXCELON PLASTIC FLOOR TILE

You'll be amazed how much prettier your home can be by adding color to the floors. We suggest Excelon® Tile. Because it is made of vinyl plastic and asbestos, the colors are clearer, brighter, and long lasting. It is available in straight grain, spatter, and Designary stylings.

FERRELL
LINOLEUM & TILE CO.
Phone 627-8661
1223 W. 25th St.

THE USUAL MANY who wait till the last minute to purchase their city tags were lined up Monday morning to meet the January 31 deadline. This line was queue-ed outside into the cold of the City Hall Annex . . . later, the deadline was extended until Friday, due to the "unusual" weather conditions plaguing our city and citizenry.

Three Boys Get Awards

VIRGINIA BEACH — The Virginia Beach High School Gridiron Association presented trophies and letters to Virginia Beach High School's outstanding players last week at its annual dinner.

John Romano received a trophy for the outstanding lineman; Donald Bradley received a trophy for the outstanding back; and Boyd Scarborough received the Jerome Hostetler trophy.

The Association reported a good turnout despite the bad weather.

Letters were presented to varsity and junior varsity at the banquet.

Washington Redskin quarterback Sonny Jurgensen was the guest speaker of the evening. He replaced Sam Huff, who could not make it due to a speaking engagement in South Viet Nam.

Airman 3/c Robert L. Trenary, son of Mr. and Mrs. Lyle D. Trenary of 4832 Cullen Road, has been graduated at Sheppard AFB, Tex., from the training course for U. S. Air Force aircraft propeller repairmen.

Conventional HOME LOANS and INSURED SAVINGS

ANTICIPATED DIVIDEND RATE
4¼% — Dec. 31, 1965

VIRGINIA BEACH FEDERAL
SAVINGS AND LOAN ASSOCIATION
210 25th St. . . . Va. Beach 428-9331

NOW AT POPULAR PRICES!

Call Your Local Service Center for
All Your Service Problems

SHEALY'S REFRIGERATION SERVICE
SERVICE IS OUR BUSINESS
AIR CONDITIONING AND HEATING
COMMERCIAL - INDUSTRIAL - RESIDENTIAL
Prompt 24-HOUR Service
ALL WORKMANSHIP GUARANTEED
PHONE GA 8-1929 2013 PACIFIC AVENUE
PHONE KI 5-6843 VIRGINIA BEACH, VA.

TOO-DRY HOME?
Humidify with an RP Aprilaire
AUTOMATIC HUMIDIFIER

PRINCESS ANNE PLUMBING ELECTRICAL SUPPLIERS Inc.
431 VA. BEACH BLVD.—428-1660 or 428-1661
PRINCESS ANNE STATION — 426-6216
RADIO DISPATCHED TRUCKS

HOME BUYERS!!
Compare These Rates
WHY PAY MORE ON A 2ND MORTGAGE LOAN?

CASH TO YOU	48 Mos.	60 Mos.	7 YRS. 84 Mos.
$1,000	$27.41	$23.80	$20.53
1,500	41.11	35.70	30.79
2,000	54.82	47.61	41.05
2,500	68.53	59.52	51.31
3,000	82.03	71.42	61.58
4,000	109.64	95.23	82.10
5,000	137.06	119.04	102.63

SAVE $'s BY DEALING DIRECT WITH LENDER!
OUR RATES ARE THE LOWEST BECAUSE:
1. We find our own money.
2. No Brokerage charges or discounting of notes.
3. Insurance is optional.
4. No application fees.
5. No hidden charges.
6. Pre-payment privileges.

BANKERS, ATTORNEYS AND BROKERS RECOMMEND US! COMPARE! — PHONE APPLICATION TO: — 855-1069

CAMERON-BROWN CO.
1514 SPRINGMEADOW BOULEVARD, NORFOLK
Between Johnston Road and Norview Ave
IN JOINT OFFICES WITH OUR RESIDENTIAL (VA—FHA—CONV.) AND COMMERCIAL LOAN DIVISIONS

One call, that's all...

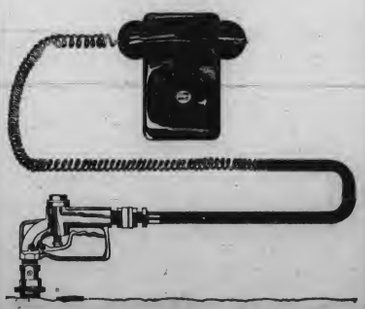

brings you Texaco Fuel Chief all winter long.

You call us only once. We take it from there. Our degree-day deliveries assure you a dependable supply of Texaco Fuel Chief Heating Oil throughout the heating season. Make that call today—and relax in a warm, comfortable home.

FUEL CHIEF HEATING OIL

D. E. BONNEY COMPANY
P.O. BOX 7027
BACK BAY—VIRGINIA BEACH—PH. 426-5855

F. O. P. OFFICERS INSTALLED — These officers of Princess Anne Lodge No. 8, F. O. P., were installed last week They are, front row, left to right, Det. D. G. McCloud, Det. C. E. Carlson, Jr., and Sgt. W. F. Currie; back row, left to right, Officer J. M. Hughes, Sgt. C. R. West, Capt. G. C. Riley, and Officer R. F. Phillips.

F.O.P. Officers Installed

VIRGINIA BEACH — At the Fraternal Order of Police Banquet held last week at the Cape Colony Club, the officers for Princess Anne Lodge No. 8, F.O.P., were installed.

Those installed were: W. F. Currie, president: C .E. Carlson, Sr., vice-president; G. C. Riley, treasurer; D. G. McCloud, secretary; C .R. Weast, Guard; J. M. Hughes, chaplain; and R. F. Phillips, three year trustee.

Lt. H. C. Terry, the master of ceremonies, introduced the various Councilmen, police and trial board members, constitutional officers and other guests who attended.

The outstanding policeman of the year award, which is presented by Dr. and Mrs. Bernard B. Batleman of Virginia Beach, was presented to Detective Douglas G. McCloud.

Mrs. Virginia Toler, vice-president of the state F.O.P. Ladies Auxiliary installed the following officers in the Princess Anne Lodge No. 8, F. O. P.: Estelle Davis, president; Peggy Simmons, vice-president; Barbara Terry, secretary; Diana McCloud, treasurer; Jacky Casey, conductor; Earline Capps, guard; and Dottie and Kitty Moore, trustees.

HAROLD BLANDON KELLAM

Canvass Begun

VIRGINIA BEACH — Harold B. Kellam is chairman of "Heart Days for Business" in Virginia Beach. This is the solicitation of businessmen by businessmen for the month-long 1966 Heart Fund Drive.

Kellam said that the business canvass has already gotten underway and will continue through February 20 when the visits are completed and kits will be turned over to the appropriate person.

On accepting the appointment, Kellam said, "Diseases of the heart and blood pose a constant threat to business and industry, afflicting skilled workers and executives is their most productive years."

He is an insurance and real estate executive of Kellam & Eaton Insurance Co.; is a director and past president of the Virginia Beach Chamber of Commerce; and a member of the board of directors of the Ocean Highway Association. He also serves on the board of directors of the Virginia Methodist Children's Home; is an active member of the local Rotary Club; and is a member of the Recreation and Welfare Committee of the City of Virginia Beach, the Norfolk Executives Club, the Princess Anne Country Club, and the Sons of the American Revolution. He attends the Virginia Beach Methodist Church where he is a Men's Bible Class teacher as well as Chairman of the Official Board.

Groundbreaking Slated Sunday

RICHMOND — The Rt. Rev. Robert F. Gibson, Jr., presiding Bishop of the Episcopal Diocese of Virginia, will preside over groundbreaking for Goodwin House, Alexandria, an Episcopal home for elderly men and women, Sunday afternoon, February 6, at 3 o'clock. The ceremony will be held on Beauregard Street, one block east of Seminary Road and directly across the road from the Hermitage of the Methodist Church. The public is invited.

Bishop Frederick D. Goodwin, retired, will participate also in the ceremonies. The Home is named for Bishop Goodwin and the late Mrs. Goodwin. Other participants will be Allen C. Adams, Arlington, Chairman of the Board of Managers of Goodwin House, and other Board members; the Rev. Gardner Van Scoyoc, Administrator of the Home, and other clergymen.

This nine-story apartment building is designed to accommodate 270 elderly people, and is expected to open in approximately 18 months.

The Home, to cost $3,800,000, was designed by Weihe, Black and Kerr of Washington, D. C., architects. It will be constructed by the George Hyman Construction Company, also of Washington.

173,200
Virginia families
bank on
a better life
with
First & Merchants.

So can you.

FIRST & MERCHANTS
NATIONAL BANK

New Citizens

Mr. and Mrs. Edward Eugene Campbell announce the birth of their third child, first son, Edward Eugene Jr. on Dec. 24 in the General Hospital of Virginia Beach. Mrs. Campbell is the former Miss Norma Sokolow, daughter of Mr. and Mrs. Joseph Sokolow of Virginia Beach. Mr. Campbell is the son of Edward Campbell of Greenville, Tex.; and the late Mrs. Willie Reid Campbell.

• • •

Mr. and Mrs. George Alan Lane announce the birth of their first child, a son, Joseph Alan, on Jan. 24 in Norfolk General Hospital. Mrs. Lane is the former Miss Anne Cameron Vickrey, daughter of Capt. William C. Vickrey Jr., USN, and Mrs. Vickrey, of Ogden, Utah, formerly of Virginia Beach. Mr. Lane is the son of Mrs. Elbert A. Lane of Manteo, N. C., and the late Mr. Lane.

• • •

Lt. Cmdr. John E. Simpson II, USN, and Mrs. Simpson announce the birth of their second child, first daughter, Joselyn Elizabeth, in U.S. Naval Hospital, Portsmouth, on Jan. 20 Mrs. Simpson is the former Miss Barbara Jean Wilson, daughter of Mr. and Mrs. John H. Wilson of Plymouth, Mass. Lt. Cmdr. Simpson is the son of Mrs. Elizabeth B. Simpson of La Crosse, Wis.

• • •

Mr. and Mrs. Edward Clayton Richmond announce the birth of their first child, a son, Edward Clayton Jr., on Jan. 17 in Norfolk General Hospital. Mrs. Richmond is the former Miss Mary Lou Wolse, daughter of Mr. and Mrs. J. Lloyd Wolse Jr. of Virginia Beach. Mr. Richmond is the son of Mr. and Mrs. George Richmond of Chesapeake.

• • •

Mr. and Mrs. Norman L. Korel announce the birth of their first child, a son, Mark Scott, on Jan. 23 in De Paul Hospital. Mrs. Korel is the former Miss Helen Aschkenas, daughter of Mr. and Mrs. Max Aschkenas of Norfolk. Mr. Korel is the son of Mr. and Mrs. Morris D. Korel of Virginia Beach.

PAINFUL CORNS?
AMAZING LIQUID RELIEVES PAIN AS IT DISSOLVES CORNS AWAY
Now remove corns the fast, easy way with Freezone®. Liquid Freezone relieves pain instantly, works below the skin line to dissolve corns away in just days. Get Freezone...at all drug counters.

A&P

KNOW WHEN OUR SHIP CAME IN?

In 1859.
That was the year an imaginative 26-year old,
named George Huntington Hartford, had a brilliant idea.

The idea?
Buy tea direct from the Orient by the clipper shipload.

Eliminate expensive in-between costs.
Sell directly to the public, at great savings...
a small profit.

1859...that's when our ship came in.
That was the beginning.
That's when our founder showed he cared about people.

Today, in keeping with that proud heritage,
A&P is still dedicated to bringing
the most good food, to the most people
for the least amount of money.

Today, more than a century later, we can honestly say,
"WE CARE...about you."

Is this a good reason for shopping A&P?
It's one of many.

COPYRIGHT © 1966, THE GREAT ATLANTIC & PACIFIC TEA CO., INC.

"Super-Right" Quality Meats!

"SUPER-RIGHT" GRAIN FED MATURED BEEF
CHUCK ROASTS
ARM ROAST—BONE IN LB. 65c
BONELESS LB. 69c
"SUPER-RIGHT" CHUCK STEAKS LB. 59c
"SUPER-RIGHT" BONELESS CROSSCUT ROAST LB. 79c
SMOKED (6 to 8 lb.s Avg.) PICNICS SUPER-RIGHT LB. 45c
U.S. GOV'T. INSPECTED—PLUMP YOUNG TURKEYS 10 to 12 POUNDS AVG. LB. 39c
CALVE'S LIVER PRICED LOW! LB. 79c
"SUPER-RIGHT" SLICED BEEF LIVER LB. 49c
DRY SALTED FAT BACK LB. 29c
SUPER-RIGHT . . . REG. OR HOT FRESH SAUSAGE 1-LB. ROLL 59c
"SUPER-RIGHT" 7" CUT RIB STEAKS LB. $1.09
CAP'N JOHN'S Shrimp Cocktail 3 4-OZ. JARS 89c
"SUPER-RIGHT" SMOKED SLICED BEEF 3 4-OZ. PKGS. $1.00
FRESH, SLICED QUARTER PORK LOINS 9 to 11 CHOPS LB. 85c
"SUPER-RIGHT" BONE IN STEWING BEEF LB. 33c
SUPER-RIGHT FRANKFURTERS 1-LB. PKG. 65c
FRESH SPARERIBS LB. 79c
"SUPER-RIGHT" MEAT LOAF LB. 59c
FRESH PORK FEET LB. 33c
CHICKEN LEGS WITH THIGHS LB. 53c YOUNG, FRESH
CHICKEN BREASTS LB. 59c U. S. GOV'T. INSPECTED

Grocery Values To Go Buy!

A&P COFFEE SALE!
MILD & MELLOW Eight O'Clock 65c SAVE 4c 1-LB. BAG
SAVE 12c 3-LB. BAG $1.87
RICH AND FULL-BODIED RED CIRCLE 1-LB. BAG 69c SAVE 6c
SAVE 20c 3 LB. BAG $1.99
VIGOROUS AND WINEY BOKAR 1-LB. BAG 71c SAVE 6c
SAVE 20c 3 LB. BAG $2.05
MAYONNAISE ANN PAGE QUART JAR 53c
PORK & BEANS ANN PAGE 2 LB., 9 OZ. CAN 33c
PEANUT BUTTER ANN PAGE 12 OZ. JAR 35c
VIENNA SAUSAGE MORRELL'S PRIDE 2 4 OZ. CANS 39c
CREME COOKIES FIRESIDE . . . LEMON CHOC. or VANILLA 1 LB., 8 OZ. PKG. 29c

MIX or MACH 'EM CANNED FOODS SALE!
MIXED PEAS A&P . . . SWEET 1 LB., 1 OZ. CAN
TOMATOES SULTANA 1 LB. CAN
POTATOES A&P (1 LB. CAN) WHOLE WHITE
GOLDEN CORN IONA . . Cream Style 1 LB.,1 OZ. CAN
GREEN BEANS A&P . . . CUT 15½ OZ. CAN
LEAF SPINACH A&P 15 OZ. CAN
5 CANS FOR 73c
Lesser Quantities Sold at Reg. Price

Fruits and Vegetables!

GOLDEN RIPE BANANAS 2 LBS. 25c
FRESH GREEN CABBAGE LB. 8c
LARGE, FRESH YELLOW ONIONS 5 LB. BAG 29c
CRISP SWEET, WINESAP APPLES 4 LB. BAG 49c
FRESH . . . CELLO WRAPPED RADISHES 2 6-OZ. PKGS. 15c
FRESH ENDIVE OR ESCAROLE LARGE HEAD 19c
NEW RED BLISS POTATOES
TENDER, LARGE GREEN PEPPERS 3 FOR 29c
NEMAGOLD SW'T. POTATOES 3 LBS. 25c
FRESH, CRISP CELERY HEARTS PKG. 29c 5-LB. BAG 49c

Frozen Food Features!

A&P GREEN PEAS 10-OZ. PKG.
A&P PEAS & CARROTS 10-OZ. PKG.
A&P . . . CHOPPED OR LEAF SPINACH 10-OZ. PKG.
YOUR CHOICE! 6 PKGS. FOR 79c

JANE PARKER . . . FRESHLY BAKED
APPLE PIE "SAVE 10c" 1 LB., 8 OZ. PIE 39c

These Prices Effective Through February 5 In Virginia, Beach, Virginia

MERCURY-COMET
Complete Service On All Makes Of Cars
PICKUP and DELIVERY
Factory - Trained Mechanics
"Tidewater's Oldest Exclusive Mercury Dealer"
Alphin MOTORS INC.
857 Va. Beach Blvd.—Virginia Beach—428-7121

VIRGINIA BEACH SUN

VIRGINIA BEACH, VIRGINIA, THURSDAY, FEBRUARY 3, 1966

SECTION B

DORIS PADRICK'S

VIEW of VIRGINIA BEACH

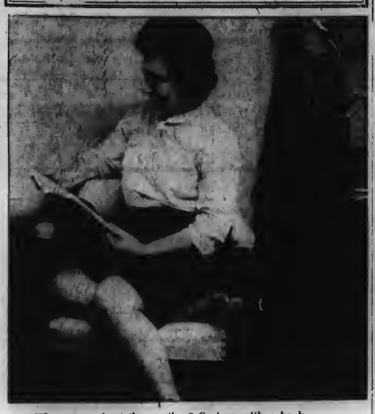

Why worry about the weather? Curl up with a book . . . .

'S-no use to complain about the weather ... It you must go out dress warmly and walk or drive with extreme caution. But if you can stay in and hug the fire, it is now a good time to catch up on all your reading!

Can't stand it with the kids in and out, tracking in the snow and ice, leaving doors open to wintry blasts, and complaining about "nothing to do"? Combat that cabin fever with read aloud sessions . . .

Children love to be read to. They don't care how well you read nor how accurate your pronunciation. What they do like is the attention and the secure sound of a grownup voice rumbling on and on. Even babies who can not possibly understand the words nor the story become quieter and entranced with the sounds and the expressions on your face.

You think you just don't have the time to sit down and read to your youngsters? If you are that busy, then you do need some sit-down time. When you get those screaming-meemies and the children are just impossible, forget everything else for about 15 minutes. Find a book any book or a magazine, and start to read out loud. Read softly and you will find yourself relaxing. When the smaller inmates of your household notice you are sitting down, they will just have to investigate what is going on. They may sit beside you or get into your lap, but once you have got their attention, add some dramatics to the story. They will love it! And you will find your good humor returning.

Either before or just after meals can be particularly hectic . . . and that is a perfect time to add the tranquilizing ingredient of a read-aloud story. The little ones love the same stories over and over . . . you will get tired of them, but don't try to change a word. They know the story and you better tell it right!

Some of your own childhood favorites might be introduced to your TV-saturated youngsters, and re-enjoyed by yourself. How long has it been since you painted the fence with Tom Sawyer . . . .

Older children who can read and even those who are just learning can have a turn reading and acting out the story. When you take the time to read aloud, it encourages the reading habits of all members of your family. Reading is the beginning of learning for every facet of life.

Just be careful the sound of your voice doesn't put you to sleep, it is so relaxing . . . .

Bailey Honored By Company

CLEARWATER, Fla. — John J. Bailey of 1408 Franklin Dr., Virginia Beach, was honored here this week as a leading producer of group life insurance sales for the John Hancock Mutual Life Insurance Company during 1965.

Bailey is Home Office Representative of the Norfolk Group Life Insurance Office. He was among 23 group production leaders from across the nation honored for their outstanding records of sales and service at the meeting held from January 24 through January 27 at the Belleview Biltmore Hotel in Belleaire, Florida.

During 1965, total group life insurance in forme with the John Hancock increased by 20 per cent of $16.3 billion.

Capt. Chambers – A Pioneer In Naval Aviation

NORFOLK — Captain Washington Irving Chambers was not a naval aviator. In fact, he never flew an airplane. Yet, he is credited as the father of naval aviation which began here in the Hampton Roads area some 55 years ago.

The first naval air station to be commissioned was named in his honor on August 27, 1918 when the U. S. Naval Air Station, Chambers Field, was established as a part of the Hampton Roads Naval Operating Base. It is commonly known now as the Norfolk Naval Air Station.

Although the air station has increased in size tremendously in the past 30 years, part of the original field still remains in use as a heliport. When the new runways were opened for traffic the name Chambers Field was transferred to the larger airstrip and the heliport was dubbed Old Chambers Field.

Captain Chambers first became interested in the possibility of airplanes being used on board ships while observing an aviation meet at Belmont Park, Long Island in 1910. Thoroughly convinced that they could be adapted to fly from the decks of large ships, the captain approached high ranking officer after high ranking officer before the cruiser Birmingham was finally placed at his disposal late that same year.

Next he had a platform installed on the Birmingham and enlisted the services of Eugene Ely to attempt the ship to shore flight. Shortly after 3 p.m. on November 14, 1910 naval aviation history had its beginnings with the successful flight 30 miles downrange in Chesapeake Bay to the sandy beach of Hampton Roads.

CAPT. W. I. CHAMBERS

This was truly a unique feat, and only the beginning; for Captain Chambers then had to prove the ability of a return landing on a ship. This was also accomplished by Ely's landing on a platform aboard the Pennsylvania in San Francisco Bay. At this time, officials of the Navy Department began to realize that Captain Chamber's ideas were not wild fantasies as they had previously thought.

In the ensuing years before his retirement in 1919, Captain Chambers dedicated himself to naval aviation by working with the seaplane, gyroscope, catapault and numerous designers of aircraft and related equipment.

It is only befitting that the world's largest and busiest Naval Air Station, Chambers Field, Norfolk, Virginia, should bear the name of Captain Washington Irving Chambers, the true pioneer of naval aviation.

A RESORT CITY? — This picture was taken of the old Princess Anne Hotel during the late 1940's. There wasn't too much contrast between then and last week. Many cars were buried last week as this one was taken.

DITCHED! This was not an uncommon scene in Virginia Beach for several days after the record snowfall, not only on secondary roads but also on main highways. In this particular case, the driver thaveled about fifteen yards after going into the ditch, digging the car in even deeper. Garages with wreckers did a booming business.

THIS GROUP IS FORTIFIED — There was enough snow piled up in one section of Princess Anne Plaza for happy out-of-school children to build quite a large snow fort. When it was finished, the house on Carriage Hill Road was partially obscured, and a good time was had by all.

PROCLAMATION

WHEREAS, the City is carrying on a program of tree and ornamental shrub planting along its streets and highways and desires to enlist the support of all property owners and other residents in a campaign to enhance the natural beauties of this community:

NOW, THEREFORE, I Frank A. Dusch, Mayor of the City of Virginia Beach, Virginia, do hereby proclaim February, 1966, as

VIRGINIA BEACH ARBOR MONTH

and I hereby urge all residents and owners and occupiers of property in a position to do so to plant a tree during February, 1966.

Given under my hand this 28th day of January, 1966.

Frank A. Dusch, Mayor

James Named To Trust Department Staff

O. B. JAMES, JR.

NORFOLK — O. B. James, Jr., a native of Norfolk, was named to the Trust Department staff of Seaboard Citizens National Bank in an announcement made yesterday by Seaboard President, J. Hogie Tyler, III.

James, a former Vice President of both the Investment Corporation of Virginia and Investment Corporation of Norfolk, is a 1956 graduate of the University of Richmond with a BS Degree in Business Administration majoring in Finance.

James is Vice General Committee Chairman and Deacon of the Freemason Street Baptist Church and is married to the former Nancy Winn of Norfolk.

Navy Band Will Be Featured At March Of Dimes Ball

VIRGINIA BEACH — The well-known Navy Band from the School of Music, U. S. Naval Amphibious Base will provide the entertainment at the seventh annual "March of Dimes Ball" to be held Friday evening, February 18, at the Cavalier Hotel. Mrs. Robert K. Turner, chairman, also announced that John Derrieoux and his band will provide music for dancing.

Mrs. C. M. Baylor, invitations chairman, has stated that the invitations have been mailed. Reservations may be made by calling Mrs. Wyndham Brown at GA8-9102 after 5:30 p.m.

The decorations committee, headed by Mr. and Mrs. Phillip Terveer will use as their motif, a Charleston Garden theme.

Conference To Be Held

RICHMOND — A joint conference to explore questions relating to the State's highway construction industry will be held February 9 and 10 at the University of Virginia in Charlottesville.

Some 200 persons are expected to attend the sessions, to be sponsored by the State Department of Highways, the Virginia Road Builders Association and the Virginia Asphalt Associaton.

John E. Harwood, the Department's Deputy commissioner and chief engineer, said the sponsors believe that "much benefit can be drived from an open, frank and imprsonal discussion relative to problems common to the highway construction program here in Virginia."

Five specific areas of discussion are planned for the conference, with panels to consist of representatives from the construction industry and the Department.

Subjects scheduled to be discussed are contract administration, bases and pavement, structures, grading and incidentals, and materials.

The conference will begin at 2 p.m. on Wednesday, February 9, and is scheduled to adjourn at 4 p.m. the next day.

Installation Party Saturday

VIRGINIA BEACH — The Annual Installation Party of the Bay Harbour Club will be held Saturday night, February 5, at the Bay Harbor Club.

Cocktails will begin at 6:30 p.m. with the dinner to be served from 7:30 to 9 p.m. Available will be the choice of a Delmonico steak dinner or lobster Thermidor.

Officers to be installed following dinner are Arthur Conrad, commodore; Jack Osmond, vice commodore; John Law, rear commodore; and Al Brown, secretary-treasurer.

Dancing will be to the music of The Socialaires.

BOOK PRESENTED — Sidney Kellam, president of the Ocean Hiway Association (U. S. Route 13), presents a copy of 1938 "Ocean Highway" book to Governor Charles L. Terry, Jr., at Delaware Travel Council annual meeting. Terry was sponsor of Works Projects Administration program which prepared volume while he was Secretary of State. The book was accompanied by a framed resolution praising Terry for his work for better highways.

Kellam Speaks To Delaware Travel Council In Wilmington

VIRGINIA BEACH — Sidney S. Kellam of Virginia Beach, president of the Ocean Hiway Association, was principal speaker at the annual meeting of the Delaware Travel Council last week at Wilmington, Delaware.

Kellam presented special Honors to Delaware Governor Charles L. Terry, Jr., at the Travel Council banquet.

Governor Terry was cited in a resolution from the Ocean Hiway Association for his "effective and dedicated leadership and efforts which have played a vital role in promoting increased travel along the Ocean Hiway."

Kellam presented the Governor with an original copy of a 1938 guidebook entitled "Ocean Highway," which Terry had sponsored when he served as Delaware's Secretary of State. Issued by the Works Projects Administration, the guidebook was one of the early information pieces on attractions along the East Coast.

The Ocean Hiway Association president spoke to the Delaware Travel group on the promotional program of the non-profit highway group. Its budget has grown from an original $7,500 to a current annual operation of more than $130,000. Increased travel on the route has boosted the economy of every state and local area between New York and Florida, Kellam said.

Formerly located at Wilmington, Delaware, the Association headquarters office was recently established at Virginia Beach.

Others from Virginia Beach attending the Delaware travel meeting were E. A. Culverhouse, City Director of personnel and Fred Brinkman, Ocean Hiway Association executive director.

Russo Speaks At CMF Meet

VIRGINIA BEACH — Juvenile and Domestic Relations Court Judge Phillip Russo spoke before the meeting of the Christian Men's Fellowship at Diamond Springs Christian Church Tuesday night.

A question and answer period on the matter of youth and family followed Russo's address.

A 10 minute skit put on by Cub Pack No. 371 preceded Judge Russo's address.

Selmer Garland, president of the CMF, presided as chairman.

SNOW ANYONE? — This snow at the beach-front amusement park is quite a contrast from the throngs of people during the summer. The 14 inches of snow that fell last week set a new record. (Staff photo)

Robinson To Attend GOP Banquet

HAMPTON — State Senator J. Kenneth Robinson of Winchester, the recent Republican winner in a special election in Virginia's 21st district, and Delegate M. Caldwell Butler, of Roanoke, chairman of the GOP caucus o fthe General Assembly, will attend the first annual Lincoln Day Banquet of the First District February 10 at Hotel Chamberlin, it was announced by David N. Montague, banquet chairman.

Main speaker for the event will be Congressman Gerald R. Ford of Michigan, Minority Leader of the House of Representatives. Butler holds the similar job in the state legislature. Others attending include A. Linwood Holton, Jr., Republican gubernatorial candidate last fall, and I. Lee Potter, state Republican national committeeman.

Robinson, 50-year-old fruit grower and packer, won his senate seat in a special election December 7. The seat was left vacant when Harry F. Byrd, Jr., was named U. S. Senator.

Butler, serving his third term in the state lower House, was elected in 1962 following two years as Republican city chairman of Roanoke.

Owens Elected League Pres.

VIRGINIA BEACH — Newly appointed Virginia Beach Councilman C. B. (Neal) Owens has been elected president of the Shadow Lawn Civic League for 1966.

Other officers elected were: Loretta Whitehurst, vice-president; Edward Bonney Jr., secretary; H. Proulx, treasurer; and [illegible] White and George W[illegible] directors for one year.

THAT AIN'T SAND, BROTHER . . . That's all snow. It fell like cats and dogs for several days last week, dumping 14 inches on Virginia Beach. This picture was taken from the penthouse of Mrs. Gordon Atwill on the 16th floor of the Mayflower Apartments. Mrs. Atwill, prominent in Little Theater and art circles in Virginia Beach, was kind enough to let us use her terrace. This was the typical scene across the City of Virginia Beach and the State of Virginia as well. New snow records were set across the state, as well as here locally. Roads were closed, schools were shut down and many roads were rendered impassable due to the drifting snow. A train wreck in Virginia was indirectly caused by the snow.

STRONG CHURCHES... make STRONG COMMUNITIES

CAVALIER GARAGE
JOHNNY DUDLEY
Directly Behind Hotel
Independently Operated
Holly Road & Cavalier Dr. — 428-2131

F. S. McCOY Esso Phone 428-3113
McCOY OIL COMPANY
Budget Payment Plan — Kerosene — Fuel Oil
210 Virginia Beach Blvd. Va. Beach, Va.

MAESTAS FUNERAL HOME
VIRGINIA BEACH, VIRGINIA
PHONE 428-6121

Roses
Your Shopping Center

SEASIDE MARKET
We Deliver
Telephone 428-9313
23rd Street Virginia Beach

KELLAM-EATON INSURANCE CO.
3111 Pacific Ave.—Telephone GA 8-9161
2406 B. Princess Anne Rd. Dial 428-5006
Real Estate — Rentals — Insurance

BRINKLEY'S SHELL SERVICE
"Friendly Service plus Quality Products"
31st Street and Baltic Avenue
Telephone GA 8-4232 Virginia Beach

BE-LO SUPERMARKET
London Bridge, Va. and
19th Street & Arctic Avenue
Virginia Beach

FLOYD T. DEARY CO.
1036 INDUSTRIAL PARK ROAD
VIRGINIA BEACH, VIRGINIA 23451
ALL TYPES WELDING
INDUSTRIAL MACHINERY Phone 428-2841

Phone (Day or Night) GA 8-8020
STAPLES REFRIGERATION
Domestic & Commercial Air Conditioning
701 HIGH POINT AVENUE
VIRGINIA BEACH, VIRGINIA

BAPTIST

ARAGONA BAPTIST CHURCH
New Meeting in Louise Luxford Elementary School
N. C. Clifton, Pastor
9:45 a.m.—Sunday School
11:00 a.m.—Morning Worship
7:30 p.m.—Wed. Prayer
7:30 pm.—Evening Worship
6:30 p.m.—Training Union Meeting

BAYSIDE BAPTIST CHURCH
1480 Pleasure House Rd.
James V. DeFoe, Pastor
8:20 a.m.—Worship Service
11:00 a.m.—Worship Service
9:30 & 10:10 a.m. Sunday School
6:00 p.m.—Evening Service

BEACHLAWN BAPTIST CHURCH
9th & Med. Ave.
A cooperating Southern Bapist Church
George Wollett, Jr., Minister
Phone 428-2004
9:45 a.m.—Sunday School
11:00 a.m.—Morning Service
6:30 p.m.—Training Union
7:30 p.m.—Evening Service
7:30 p.m.—Wed. Prayer Service

BIBLE BAPTIST CHURCH
Greenwell Rd. & Lakeview Dr.
Bayside, Va.
Rev. David Moore, Pastor
9:45 a.m.—Sunday School
11:00 a.m.—Morning Worship
7:45 p.m.—Evening Worship

BLACKWATER BAPTIST CHURCH
Rev. Ralph L. Horn
10:00 a.m.—Sunday School
11:00 a.m—Morning Worship
"Serving God and the Community of Blackwater Since 1784"

CARROW BAPTIST CHURCH
Rev. Gary B. Thompson
9:45 a.m.—Sunday School
11:00 a.m.—Worship Service
5:45 .m.—Vesper Service
6:30 p.m.—Training Union
7:30 p.m.—Evangelistic Service

CORNERSTONE BAPTIST (Conservative Baptist)
Rev. Parker Young
220 Red Tide Road
Lynnhaven Colony
10:00 a.m.—Sunday School
11:00 a.m.—Morning Service
7:30 p.m.—Evening Serving
7:30 p.m.—Wednesdey Evening Services

FAITH BAPTIST CHURCH
6818 Va. Beach Blvd., Norfolk
Fred M. Farias, Pastor
9:45 a.m.—Sunday School
11:00 a.m.—Morning Worship
6:30 p.m.—Fellowship Hour
7:30 p.m.—Evening Services

FELLOWSHIP BAPTIST CHURCH
419 Glenrock Road, Norfolk
Rev. Charles T. Hendricks
9:45 a.m.—Church School
11:00 a.m.—Morning Worship
7:30 p.m.—Evening Worship

FIRST BAPTIST CHURCH
35th St. at Holly Rd.
H. Wadell Waters, Pastor
9:30 a.m.—Sunday School
11:00 a.m.—Morning Worship
6:15 p.m.—Training Union
7:30 p.m.—Evening Service
Evening Services 30 min. later May 15 - Sept. 15.

FIRST COLONIAL BAPTIST CHURCH
George T. Stallings, Pastor
9:45 a.m.—Sunday School
10:00 a.m.—Mornig Worship
6:30 p.m.—Training Union
7:30 p.m.—Evening Worship
7:30 p.m.—Mid-Week service, Wednesday

FREEWILL BAPTIST CHURCH
In Princess, Virginia Beach
1415 OCEANA BOULEVARD
Air Station on right
T. J. Tingle, Pastor
9:45 a.m.—Sunday School
11:45 a.m.—Worship Service
7:30 p.m.—Evening Service

KEMPSVILLE BAPTIST CHURCH
7720 Princess Anne Rd.
Charles H. Jones, Pastor
9:30 a.m.—Sunday School
11:00 a.m—Morning Worship
7:30 p.m.—Evening Worship

KING'S GRANT BAPTIST CHAPEL
Meeting in
Kington Elementary School
W. Glenn Tallant, Pastor
9:45 a.m.—Sunday School
11:00 a.m.—Morning Worship
5:45 p.m.—Evening Worship
7:30 p.m.—Wed. Prayer Meeting

MOUNT OLIVE BAPTIST CHURCH
L. Warren Chase, Pastor
9:30 a.m.—Church School
11:00 a.m.—Morning Worship
7:30 p.m.—Evening Worship

STAR ☆ BRIGHT

When Millie goes to bed she stops by the stairway window to say good night to her favorite star. It twinkles in the frosty evening sky, and to me it seems remote and cold. But to Millie, the star is a warm and glowing friend. It's just a matter of viewpoint. A grown-up sees through the eyes of experience. The child gazes through the eyes of innocence. And as we all know, it isn't easy to exchange our experience for innocence again.

Yet, this is exactly what many of us need to do. Many of us need a new approach, a new look at the old things, the old truths. We need to open our eyes, and let ourselves see; to open our ears, and let ourselves hear.

There is no better place to discover this new approach than in your church. In church next Sunday you will wind a new point of view. Let yourself see, let yourself hear. You will be surprised at the results.

THE CHURCH FOR ALL... ALL FOR THE CHURCH

The Church is the greatest factor on earth for the building of character and good citizenship. It is a storehouse of spiritual values. Without a strong Church, neither democracy nor civilization can survive. There are four sound reasons why every person should attend services regularly and support the Church. They are: (1) For his own sake. (2) For his children's sake. (3) For the sake of his community and nation. (4) For the sake of the Church itself, which needs his moral and material support. Plan to go to church regularly and read your Bible daily.

Copyright 1962 Keister Advertising Service, Inc., Strasburg, Va.

Sunday	Monday	Tuesday	Wednesday	Thursday	Friday	Saturday
Genesis 3:1-7	July 4 2:1-6	Amos 5:4-9	Luke 24:25-35	I Corinthians 6:13-18	Ephesians 5:14-22	Hebrews 11:8-16

OAK GROVE BAPTIST CHURCH
Back Bay, Virginia
Alvin St. Clair, Pastor
9:45 a.m.—Church School
11:00 a.m.—Morning Worship

PRINCESS ANNE FREEWILL BAPTIST CHURCH
1415 Oceana Blvd.
½ mile past Oceana Air Sta. on right
T. J. Tingle, Pastor
9:45 a.m.—Sunday School
11:00 a.m.—Worship Service
6:30 p.m.—Bible Study
7:30 p.m.—Evening Service
Public is invited.

PRINCESS ANNE PLAZA BAPTIST CHURCH
245 Rosemont Road
Rev. Melvin Hughes, Pastor
8:30 a.m.—Worship Service.
9:45 a.m.—Sunday School.
11:00 a.m.—Worship Service.
6:15 p.m.—Training Union.
7:30 p.m.—Evening Worship.

ST. JOHN'S BAPTIST CHURCH
Princess Anne Court House
Rev. Bruce B. Perkins, Pastor
10:00 a.m.—Sunday School
11:00 a.m.—Morning Worship
6:00 p.m.—B.T.U.
7:00 p.m.—Evening Worship

LONDON BRIDGE BAPTIST CHURCH
London Bridge, Virginia
G. Edward Hughes, Pastor
8:30 a.m.—Morning Worship
9:45 a.m.—Sunday School
11:00 a.m.—Morning Worship
6:30 p.m.—Training Union
7:30 p.m.—Evening Worship

THALIA LYNN BAPTIST CHURCH
Va. Beach Blvd. adjoining Princess Anne High School
Rev. Robert N. Wallace
8:30 a.m.—Morning Worship
9:30 a.m.—Sunday School
11:00 a.m—Morning Worship

BRETHREN

GRACE BRETHREN CHURCH
Great Neck at Hilltop
A. Harold Arrington, Pastor
10:00 a.m.—Sunday School
11:00 a.m.—Worship Service
7:30 p.m.—Evening Service

CHRISTIAN

BAYSIDE CHRISTIAN CHURCH (Congregational)
Shore Drive & Greenwell Road
Earl L. Farrell, Minister
9:45 a.m.—Worship Service
9:45 a.m.—Sunday School
11:00 a.m.—Worship Service

DIAMOND SPRINGS CHRISTIAN CHURCH
Disciples of Christ
6700 W. Haden Road
G. David Shreeves, Pastor
8.45 a.m.—Worship Service
9:45 a.m.—Sunday School
11:00 a.m.—Worship Service
6:30 p.m.—Youth Groups

SUBURBAN CHRISTIAN CHURCH
111 Lobough Ave., Bellamy Manor
Virginia Beach, Va.
Rev. J. Frederick Parker
9:45 a.m.—Sunday School
11:00 a.m.—Morning Worship
11:30 a.m.—Childrens Church
7:30 p.m.—Evening Service

CHURCH OF CHRIST

CHURCH OF CHRIST
1460 Va. Beach Blvd. Oceana
Roy N. Wilson, Minister
10:00 a.m.—Bible Study
11:00 a.m.—Morning Worship
7:00 p.m.—Evening Worship

KALA CHURCH OF CHRIST
Creeds, Virginia Beach, Va.
W. T. Weaver, Minister
10:00 a.m.—Bible School
11:00 a.m.—Morning Worship
6:45 p.m—Youth Program
7:30 pm—Evening Worship

FIRST CHURCH OF CHRIST, SCIENTIST
209 - 20th Street
9:30 a.m.—Sunday School
11:00 a.m.—Church Service
8:00 p.m.—Wednesday Service

PEMBROKE MANOR UNITED CHURCH of CHRIST (Congregational Christian)
Meetings in Pembroke Manor Elementary School
Rev. Carl T. Daye
9:30 a.m.—Church School
10:30 a.m.—Worship
Nursery at all services
11:00 am.—Church Service

CHURCH OF GOD

ASSEMBLY OF GOD
Virginia Beach Boulevard
East Lane — Oceana
Rev. Samuel D. Beiler, Jr.
9:45 a.m.—Church School
11:00 a.m.—Morning Worship
7:30 p.m.—Evangelistic Service

CHURCH OF GOD
620 14th Street
Bobby H. Sams, Pastor
9:45 a.m.—Sunday School
11:00 a.m.—Morning Worship

COMMUNITY

LYNNHAVEN COLONY UNITED CHURCH (Congregational Christian)
Great Neck Rd. near Shore Dr.
The Rev. Tho. H. Britton
9:45 a.m.—Church School
11:00 a.m.—Morning Worship
7:30 p.m.—Pilgrim Fellowship
Nursery for small children

OCEAN PARK COMMUNITY CHURCH
DuPont Circle, Bayside, Va.
Paul E. McCullough, Th.M.,
9:45 a.m.—Bible School
11:00 a.m.—Morning Worship
7:30 p.m.—Family Night Service

VIRGINIA BEACH COMMUNITY CHAPEL
Laskin Rd., Linkhorn Bay
Rev. Richard Woodward, Pastor
9:45 a.m.—Sunday School
11:00 a.m.—Morning Worship
11:30 a.m.—Children's Church
8:00 p.m.—Evening Service

EPISCOPAL

EASTERN SHORE CHAPEL (Episcopal)
B. Sidney Sanders, Rector
8:00 a.m.—Holy Communion
9:00 a.m.—Family Service and Morning Prayer (3rd Sunday Holy Communion)
11:00 a.m.—Morning Prayer, sermon (1st Sunday Holy Communion)

EMMANUEL EPISCOPAL CHURCH
233 Bowman Road
Rev. Leonard R. Graves, Jr.
8:00 a.m.—Holy Communion
10:00 a.m.—Holy Communion (1st & 3rd Sunday)
10:00 a.m.—Morning Prayer (2nd & 4th Sunday)
Church School follows the 10:00 a.m. Service.
Nursery service is available.

GALILEE EPISCOPAL CHURCH
40th & Pacific — 428-3573
The Rev. Edmund Berkeley, Rector
Sundays—
8:00 a.m.—Holy Communion
10:00 a.m.—Holy Communion and Sermon (First Sunday)
11:00 a.m.—Morning Prayer and Sermon (2nd, 3rd, and 4th Sundays)
9:45 a.m.—Church School (September-June) (Nursery through Adults)
Thursdays—
10:00 a.m.—Holy Communion
10:30—Laying on of Hands

OLD DONATION EPISCOPAL CHURCH
449 Witch Duck Road, Bayside
8:00 a.m.—Holy Communion (Except during rector's vacation)
10:00 am.—Morning Prayer and Sermon (Holy Communion on first Sunday of each month.)

ST. AIDAN'S EPISCOPAL CHURCH
King's Grant Road & Edinburg Drive
Phone 340-3730
Rev. L. J. Taylor, Jr., Vicar
10:00 a.m.—Holy Communion (first and third Sundays)
Morning Prayer, 2nd and 4th Sundays
Church School (concurrent with services)

ST. FRANCIS' EPISCOPAL CHURCH
509 Rosemont Road
The Rev. Clayton E. Crigger
Vicar—Office Phone 340-5884
8:00 A.M. — Holy Communion
9:30 A.M. — Church School
11:00 A.M.—Worship (1st Sunday - Holy Communion & Sermon, other Sundays morning Prayer & Sermon).
6:00 P.M. — Youth Fellowship
Nursery provided 9:30 and 11:00 A.M.

FRIENDS

FRIENDS MEETING (Quaker)
Laskin Road
9:45 a.m.—Sunday School
11:00 a.m.—Meeting for Morning Worship

JEWISH

TEMPLE EMANUEL
25th and Baltic, Va. Beach
Philip Pincus, Rabbi
7:30 a.m.—Services Mon.-Fri.
8:15 p.m.—Friday-Sabbath Services
10:00 am.—Saturday Sabbath Service
8:00 a.m.—Services Sunday

LUTHERAN

EMANUAL LUTHERAN CHURCH
Lynn Shores Drive at Va. Bch.
Kenneth A. Price, Pastor
9:10 a.m.—Sunday Church School
10:30 a.m.—Worship Service (nursery provided)
6:30 p.m.—Luther League

EVANGELICAL LUTHERAN CHURCH OF THE GOOD SHEPHERD
1489 Laskin Road
Rev. Dickson W. Taylor
8:30 a.m.—Worship
9:30 a.m.—Church School
11:00 a.m—Worship (Nursery provided)
6:30 pm.—Luther League

OUR SAVIOUR'S LUTHERAN CHURCH
Baylake Pines, Bayside
Kenneth R. Carbaugh, Pastor
8:15 a.m.—Worship Service
9:45 a.m.—Church School
11:00 a.m.—Worship Service (Nursery provided)

PRINCE OF PEACE LUTHERAN CHURCH
(Missouri Synod)
424 Kings Grant Road
Rev. J. Elmer Medley, Pastor
8:00 a.m.—Divine Worship
9:15 a.m.—Sunday School and Bible Class.
10:30 a.m.—Divine Worship
Holy Communion—1st and 3rd Sunday.

NAZARENE

OCEANA CHURCH OF THE NAZARENE
S. Court House Rd., Oceana
Paul R. Aldrich, Pastor
9:45 a.m.—Sunday School
10:45 a.m.—Morning Worship

METHODIST

BAYLAKE METHODIST CHURCH
Shore Dr. at Treasure Island Drive in Bayside
Raymond E. Musser, Minister
8:30 & 11:00 a.m.—Worship Service
9:45 a.m.—Sunday School

BEECH GROVE METHODIST CHURCH
Princess Anne
Roy R. Jackson, Pastor
10:00 a.m.—Church School
11:15 a.m.—Morning Worship

BETHEL METHODIST CHURCH
Princess Anne
Roy R. Jackson, Pastor
10:00 a.m.—Morning Worship
11:00 a.m.—Church School

(Continued On Page Five)

FLOWERS
HERBERT HARRELL FLORIST
PHONE 428-8738

MURDEN DRUG CO., Inc.
Prompt - Efficient Prescription Service
Phone 340-8111 2264 Va. Beach Blvd.
FREE DELIVERY

OCEANA CURB MARKET
VIRGINIA BEACH BLVD. AT OCEANA
Country Cured Bacon, Hams & Shoulders
Fresh Fruits, Vegetables,
Groceries & Meats

W. A. WOOD, Inc.
Commission Agent
Humble Oil & Refining Co.
Fuel Oil and Kerosene
Dial GA 8-3385

HIRSCHLER'S SHOES
You Can Save Now In Our Semi-Annual
Clearance Of Fall And Winter Merchandise
Aragona Shopping Center
8040 Virginia Beach Blvd., 497-0338

PRINCESS ANNE PLUMBING & ELECTRICAL SUPPLIERS, Inc.
2 Locations To Serve You
Radio Dispatched Trucks
431 Virginia Beach Blvd.—Dial 428-1660
Princess Anne Station—Dial 426-6216

ROSEWOOD MEMORIAL PARK, INC.
CEMETERY
PRINCESS ANNE MEMORIAL PARK
CEMETERY
FOR INFORMATION CALL GY 7-8925

WHITEHURST REALTY COMPANY
LASKIN ROAD AT HILLTOP
REAL ESTATE — INSURANCE
SALES & RENTALS
TELEPHONE 428-6206
The Key To Better Living

OCEANA BEAUTY ACADEMY
1737 VIRGINIA BEACH BOULEVARD
Phone 428-3246
Virginia Beach, Virginia 23453
NO APPOINTMENT NECESSARY

LARASAN
REALTY & INSURANCE CORPS.
3401 Va. Beach Blvd. — Phone 340-3030
"Remember The Man From Larasan"

WALKER REALTY CORP.
Branch Office
3277 VIRGINIA BEACH BLVD.
Adjacent To Princess Ann Plaza
WE SELL, BUY, RENT & TRADE
TELEPHONE 340-6121

Church Listings

CHARITY METHODIST CHURCH
Back Bay, Virginia
Leslie E. Grace, Minister
10:00 a.m.—Church School
11:00 a.m.—Morning Worship

COMMUNITY METHODIST CHURCH
Acredale — Kempsville
Rev. John L. Kibler, Jr.
9:45 a.m.—Church School
11:00 a.m.—Morning Worship
7:30 p.m.—Youth Fellowship

FOUNDRY METHODIST CHURCH
Va. Bch. Blvd., Lynnhaven
William H. Acosta, Minister
8:45 a.m. and 11 a.m.—services
9:45 a.m.—Church School
6:30 p.m.—Youth Fellowship

FRANCIS ASBURY METHODIST CHURCH
Great Neck Road
LeRoy Davis, Minister
9:45 a.m.—Church School
11:00 a.m.—Morning Worship

HAYGOOD METHODIST CHURCH
8149 Bayshore Road
8:30 a.m., 9:45 a.m. and 11:00 a.m.—Worship Services
9:45 am.—Church School for all age groups
11:00 a.m.—Second session of Church School for children up through 7th grade and adults.
7:00 p.m.—Methodist Youth Fellowship for young people 7th, 8th and 9th grades in Junior High Group and 10th grade up for Senior Group.
Friends welcomed.

HAYGOOD MEMORIAL METHODIST CHURCH
4713 Haygood Road
Robert F. Bryan, Pastor
9:45 a.m.—Church School
11:00 a.m.—Morning Worship

KNOTTS ISLAND METHODIST CHURCH
Knotts Island, N.C.
Robert C. Black, Minister
10:00 a.m.—Sunday School
11:00 a.m.—Worship Service

LeKIES METHODIST CHURCH
5560 Virginia Beach Blvd.
Rev. C. Katon Gray
8:30 a.m.—Early Worship Service
9:45 a.m.—Church School
11:00 a.m.—Late Worship Service
6:00 p.m.—Youth Fellowship

LYNNHAVEN METHODIST CHURCH
Little Neck Road
Rev. Oscar V. Rodriguez
10:00 a.m.—Church School
11:00 a..m—Morning Worship

NIMMO METHODIST CHURCH
Princess Anne, Virginia
Emory S. Ellmore, Minister
10:15 a.m.—Church School
11:15 a.m.—Morning Worship

PLAZA METHODIST CHURCH
208 Plaza Trail
Herbert G. Hobbs, Pastor
9:45 a.m.—Church School
11:00 a.m.—Worship Service
7:00 p.m.—Youth Fellowship

SALEM METHODIST CHURCH
Princess Anne, Virginia
Emory S. Ellmore, Minister
10:00 a.m.—Morning Worship
11:00 a.m.—Church School
7:30 p.m.—Youth Fellowship

SCOTT MEMORIAL METHODIST CHURCH
409 First Colonial Road
Rev. H. Wark Curry, Pastor
9:45 a.m.—Church School
11:00 a.m.—Morning Worship
7:30 p.m.—Youth Fellowship

ST. MARK A.M.E. CHURCH
Oceana
Rev. D. P. Felton, Pastor
9:30 a.m.—Sunday School
11:00 a.m.—Worship Service

TABERNACLE METHODIST CHURCH
Princess Anne, Virginia
Robert H. Garner, Minister
9:45 a.m.—Church School
11:00 a.m—Morning Worship

THALIA METHODIST CHURCH
Pine Ave. & Va. Bch. Blvd.
William L. Asher, Pastor
9:45 a.m.—Sunday School
10:45 a.m.—Worship

VIRGINIA BEACH METHODIST CHURCH
207 - 18th Street
Rev. Beverly Felty
8:30 a.m.—Worship Service Summer Months
9:45 a.m.—Church School
11:00 a.m.—Worship Service

PENTECOSTAL

PENTECOSTAL CHURCH OF CHRIST
15th St. and Baltic Ave.
Elwood Kern, Pastor

PRESBYTERIAN

BAYSIDE PRESBYTERIAN CHURCH
Near Robbins Corner
Rev. J. E. Johnson, Pastor
9:45 a.m.—Sunday School
11:00 am—Morning Worship

BOW CREEK PRESBYTERIAN CHURCH
9:30 a.m.—Church School
Rosemont Road & Plaza Trail
Wentz J. Miller, Minister
9:45 a.m.—Sunday School
11:00 a.m.—Church Service

CALVARY PRESBYTERIAN CHURCH
First St., Glenrock, Norfolk
E. Crowell Cooley, Pastor
9:45 a.m.—Church School
11:00 a.m.—Morning Worship
6:30 p.m.—What-Nots Fellowship
6:30 p.m.—Pioneer Fellowship
6:30 p.m.—Young People's Fellowship

CHRIST PRESBYTERIAN CHURCH
1200 Aragona Boulevard
M. Bland Dudley, Minister
8:30 a.m.—Worship & Church School
9:30 a.m.—Worship & Church School
11:00 a.m.—Worship & Church School

FIRST PRESBYTERIAN CHURCH
Pacific Ave. at 36th St.
John S. Lyles, Pastor
Mr. William D. Russell
9:45 a.m.—Church School
11:00 a.m.—Morning Worship
Nursery Service Provided

KEMPSVILLE PRESBYTERIAN CHURCH
620 Kempsville Rd.
J. L. Coppock, Pastor
9:40 A.M.—Sunday School
11:00 A.M.—Morning Worship
6:00 P.M.—(Second Sunday) Youth Fellowship
929 First Colonial Road

KINGS GRANT PRESBYTERIAN CHURCH
(Now meeting in the King's Grant Elementary School)
Raymond C. Flitton, Pastor
9:50 a.m.—Sunday School
11:00 a.m.—Morning Worship

LYNNHAVEN PRESBYTERIAN CHURCH
Lynnhaven Village
Rev. Marion R. Webb, Jr.
9:45 a.m.—Church School
11:00 a.m.—Morning Worship
6:30 p.m.—Youth Fellowship
6:30 p.m.—Pioneer Fellowship
7:30 p.m.—Evening Worship

THALIA TRINITY PRESBYTERIAN CHURCH
420 Thalia Road
Sidney D. Crane, Minister
9:30 a.m.—Morning Worship
10:45 a.m.—Church School

WYCLIFFE PRESBYTERIAN CHURCH
John B. Dey Elem. School
J. Stanton Blain, Pastor
10:00 a.m.—Morning Worship
11:15 a.m.—Church School

ROMAN CATHOLIC

STAR OF THE SEA CATHOLIC CHURCH
14th St. & Arctic Circle
Rev. Francis V. Bambrick
MASSES
Winter—8:00, 9:30, 11:00, 12:15
Summer—(June 1-Labor Day) 7:00, 8:00, 9:00, 10:00, 11:00, 12:00
Holy Days—6:00, 7:00, 9:00 and 6:30 p.m.
Weekday, winter—6:30, 8:45 Summer, 8:45 a.m. only
Confessions—4:00 to 5:00 and 7:00 to 8:00 p.m. Saturday

ST. GREGORY THE GREAT CATHOLIC CHURCH
7271 Virginia Beach Blvd.
Rev. Flavian Yelinko, O.S.B
Rev. Paschal Kneip O.S.B.
Masses—6:30, 8:00, 9:30, 11:00 and 12:30
Confessions are on Saturday 7:30-8:30

ST. MATTHEW'S CATHOLIC CHURCH
1010 Sandra Lane, Va. Beach
Father' OHara, Father Findlay
Summer Masses—7:30, 9:00, 10:30 and 12:00
Confession each Saturday 4:00 to 5:00 and 7:00 to 8:00

ST. NICHOLAS CATHOLIC CHURCH
644 ittle Neck Rd.
Phone 340-7231
Rev. Thomas M. Summers
Sunday Masses — 8:15, 9:30 10:45, and 12 Noon in the Church; 11:00 in Princess Theatre, 3177 Virginia Beach Blvd.
Confessions—Saturday 4-5 p.m and 7-8 p.m.

ANCHOR AWEIGH — This ½ ton anchor was sent from Norfolk to a sorority house out west, on "borrowed" terms. (U. S. Navy photo)

Anchor Shipped Out West

NORFOLK — It was "anchor's aweigh" at the Naval Supply Center, Norfolk, Va., recently, when combined efforts of the U. S. Navy and U. S. Marine Corps culminated in the shipment of an old-fashioned stock anchor from a musty warehouse to the fresh air of Montana.

"So who needs 1000-pound anchors in Montana?" asked Supply Center shipping agents who undertook the job of transporting the antique to its new home. "To anchor a ship in a northwestern lake?"

Another look at the bill of lading verified that this was not the case and provoked greater bewilderment. It read:

Gamma Delta of Delta Gamma
Quad E, Montana State Univ.
Bozeman, Montana

But, Supply Center employees of the Freight Terminal Department, who arranged the carrier and routing for the anchor, soon discovered a quite logical explanation.

The Montana State sorority had contacted the U. S. Navy in their search for an appropriate anchor, the Delta Gamma Symbol, to display on the grounds of their sorority house.

The long quest received a boost from one of the fathers of a member, Col. George G. Ryffel, USMC, Assistant Deputy Commandant for the Marine Corps at the Armed Forces Staff College, Norfolk. When he discovered the proximity of the long desired anchor, one of three in the Disposal Division of NSC's Material Department, he advised his daughter's sorority to contact the Navy Department Curator.

A letter from the Montana State chapter to the curator brought permission to "borrow" the object for an indefinite period and authorized the Naval Supply Center to release it.

Thus was set in motion the long chain of events which ultimately pulled an anchor onto the campus of a Montana college.

Cow Makes New Record

PETERBOROUGH, N. H.—Bayville C Mavrose, a Junior four year old registered Guernsey cow, owned by Bayville Farms, Inc., Virginia Beach, has completed an official DHIR actual production record of 12,460 pounds of milk and 677 pounds of butterfat, in 305 days, 2 times a day milking, according to The American Guernsey Cattle Club.

Guernsey milk is world famous for its high protein, delicious flavor and golden yellow color.

The testing was supervised by Virginia Polytechnic Institute.

Plans Made Public

NORFOLK — Plans for a building to house the late General Douglas MacArthur's personal papers and offices of the MacArthur Memorial Foundation were announced last week by W. Fred Duckworth, President of the Foundation.

The announcement came one day after the Foundation purchased from the Norfolk Redevelopment & Housing Authority 11,000 sq. ft. of land immediately to the rear of the MacArthur Memorial. Cost of the land was approximately $30,000.

The building is being designed by Melvin Spence and Associates in keeping with the present Memorial building and its Annex. It will contain about 5,500 sq. ft. A one-story structure will house both public and classified papers of General MacArthur plus the offices of the Foundation, Archivist Philip P. Brower and Samuel T. Northern, Director of the MacArthur Memorial. A souvenir shop will also be located in the new building, replacing the shop in the Annex which has outgrown its space.

Another feature of the building will be a concrete and steel vault for the safe-keeping of classified records. It will be built to Army specifications. The building will have no windows and will be artificially lighted and air conditioned. Heavy steel doors will make a watchman unnecessary.

Cost of the structure was estimated by Duckworth at $125,000. It will be owned by the MacArthur Memorial Foundation and operated and maintained by the City of Norfolk which holds title to all of MacArthur's memorabilia.

In a recent report, the Archivist noted that General MacArthur's personal papers are in two groups —archives and printed matter — and the total volume is 720.' If stacked up, the papers would tower 165' higher than the Washington Monument.

Rasnick Named Salesman Of The Year By Realtor

JOHN H. RASNICK

VIRGINIA BEACH — Lawrence A. Sancilio, President of Larasan Realty Corporation, is pleased to announce that John H. Rasnick is the Residential (Re-Sale) Salesman of the Year for Larasan Realty Corporation. Rasnick previously received the Half-Million Dollar award from the Virginia Beach Board of Realtors.

Rasnick has been a salesman with Larasan since December, 1963. He was born and schooled in Appalachia, Virginia; married the former Eula Mae Kelly of Big Stone Gap and they have three children; Michael, who attends Old Dominion College in Norfolk and David and Laura Ann, who attend the Virginia Beach public schools.

Besides being a top-flight salesman Rasnick is active in civic and church organizations.

Happily at play even in zero temperatures, the house mouse is considered one of our most adaptable mammels, says the National Pest Control Association, and the U. S. mouse population is probably on the rise, in cold storage and out.

Are You Presently Feeding A House Mouse At Home?

ELIZABETH, N.J. — In cold storage plants, he thrives, multiplies and grows long hair in temperatures from five to ten degrees below zero.

He frequently is found residing in tunnels beneath foundations or in boxes of stored goods in attics.

He may spend his entire life in a single stack of grain, but if pressed for food he may travel as far as a mile.

The mammal in question is man's perennial hitchhiker — Mus musculus — commonly known as the ordinary house mouse.

Adaptable Mus is more than holding his own population-wise, says Dr. Ralph E. Heal, Executive Secretary of the National Pest Control Association. Together with brother rat they comprise one-fourth of all our mammals, but with improved rat control Mus has less competition for food, and the nation's mouse census is probably rising.

The house mouse got a foothold in the United States even before the Norway rat, arriving with colonists from Southern Europe or with early settlers from Western Europe. Today they are happily moving about with man, in his furniture, shopping bags or other convenient conveyances.

Mus ("to steal") eats everything man does, but he'd prefer the following menu: rolled oats, apple, sweet potato, flower seeds, bacon, peanut butter, nut meats and sweet chocolate. He eats five to ten per cent of his body weight every 24 hours in 15 to 20 separate feedings.

If the house mouse is not eating, he's probably destroying. His target is a wide variety of food products, paper goods, clothing, book bindings, and upholstery.

Paradoxically, man is raising more than a million mice per year for scientific and medical research. The laboratory variety is priced from 36 cents to $4.50 each.

The three basic ingredients for a happy house mouse are water, food and a snug nest. Mus can get along for 30 days without water, but remove food and his harborage and you have a mouse without a house, says Dr. Heal. Undoubtedly, the redoubtable mouse will adapt to a new house — but hopefully not yours.

INSURANCE — REAL ESTATE — RENTALS
JARVIS AND KITCHIN
231 VA. BEACH BLVD. GA 8-7755
Established 1911

Lincoln Continental—
the luxury motorcar that stands apart from all other cars

There are various ways of indicating your good taste and position in life. Ownership of a Lincoln Continental can be one of them. Beautifully restyled in 1966, the Lincoln Continental retains its unmistakable look of classic dignity. It is built to the highest standards in the world and tested more thoroughly than any other car. The recognized quality of this exceptional motorcar marks you as a person familiar with the finer things in life. Your discretion is unquestioned. We invite you to inspect the spacious and comfortable sedan, luxurious convertible, or recently introduced Lincoln Continental coupé. A demonstration can be arranged at your leisure.
DRIVE TO DRIVE AGAIN — DRIVE SAFELY
THE MAN TO SEE IS M. D.
M. D. NORTH INC.
300 W. 21st. St. — MA7-7763
6541 Va. Beach Blvd. — 497-8934
VA. LIC. 1560

GILLETTE RIGHT GUARD
AMERICA'S MOST POPULAR DEODORANT
79¢ 3 OZ SIZE
PERFECT PERSONAL FAMILY DEODORANT

Linoleum Floors
Individually Designed

We create Floors that distinguish room! In homes, offices, shops, these Individually Designed Linoleum Floors confer smart, color contrast distinction which no other floor treatment can match: Colors, motifs — "Character!" in a word — that give long-lived service at moderate first-cost! May we give you an estimate?
J. C. Law & Sons
3515 Colley Ph. MA 5-0439
NORFOLK, VIRGINIA

J. C. WHEAT AND COMPANY
MEMBER NEW YORK STOCK EXCHANGE
15 SELDEN ARCADE
NORFOLK, VA.
PHONE MA 5-4281

leave the LAUNDRY and DRY CLEANING to US.
Pic's 31st Cleaners
325 Laskin Road
Opposite Colonial Store GA 8-2801

For Quality And Low Prices
BE SURE TO VISIT
THE RUG SHOP
120 W. 21st Street
MA 2-7076

FOR GUARANTEED SATISFACTION in PEST CONTROL
George L. Aldridge Lee E. Chambers
ALDRIDGE & CHAMBERS, Inc.
EXTERMINATORS
PEST CONTROL EXPERTS
MUS—MUSCULUS—MUSE—MEESE
All Means MOUSE
Are you bothered with the Mus-Musculus (Mouse) as outlined by Dr. Ralph E. Heal, Executive Secretary of the National Pest Control Association in an article on this page?
As you can see by the article, the Mouse is a big time nibbler and often times destroys more than he eats.
He has a varied appetite and survives the cold to satisfy it.
In order to keep your property free of these mice and other pests Call Today For A FREE SURVEY.
Phone 340-8262 24 Hour Phone Service
317 Great Neck Road
Virginia Beach, Virginia

Commercial Printing
NO JOB TOO LARGE OR TOO SMALL
• LETTERHEADS • ENVELOPES
• BUSINESS & CALLING CARDS • INVOICES
• INVITATIONS • ANNOUNCEMENTS
• RATE SCHEDULES • MENUS
ENGRAVED OR RAISED
Beach Publishing Corp.
publishers of the
Virginia Beach Sun
3108 PACIFIC AVE. VIRGINIA BEACH, VA.
428-2401

Trip Planned

VIRGINIA BEACH — The Galilee Youth Fellowship is now making plans to attend the Roslyn Episcopal Conference Center in Richmond under the leadership of the Rev. Edward Meeks, assistant rector of St. Mark's Church.

The twenty-five people who will make up the group will leave at 5:30 a.m. on February 4 to return about 3 or 3:30 p.m. on February 6. Those over 13 years of age who are interested in going are encouraged to call Laura Reinhardt 428-0010 for pertinent information.

Parent's League

VIRGINIA BEACH — The Parents' League of Virginia Beach High school will hold an open Board Meeting on Tuesday evening, February 8 at the high school. Grady Whicker, assistant to president Lewis Webb of Old Dominion College, will be the guest speaker.

Whicker will present "Whta Does a Guidance Program Have to Offer in Elementary Education."

All parents are invited to attend.

WE BRIDGE THE GAP

When newcomers move to town, our Hostess greets them, and extends a welcome, with the personal messages of our friendly, civic-minded sponsors.

NEWCOMERS GREETING
Mrs. Margaret Lowman
Hostess

Children To Get In Free

PRINCESS ANNE — Children accompanied by their parents will be admitted free on opening night of the Creeds Ruritan musical variety show at 8 p.m. Feb. 24 in the Kellam High School Auditorium.

Patterned after the 19th century Mississippi River showboat productions, the show will be produced also at 8 p.m. Feb. 25 and 26 at the school.

This year's production is under the direction of Hunter Spence whose experience includes direction of the 4-H variety show at Blacksburg.

Curtis Payne is producer of the show and captain of the show boat.

Don Proffitt, Kellam band director and Miss Anne Holland, Kellam choral director, will join in directing the score.

Rita Holland has again taken over the direction of choreography. Mrs. Don Ambrosen will handle the costumes.

Proceeds from the show will help finance Creeds Ruritan community projects. The club won the Holland district community service award last year in competition with 60-odd clubs.

Tickets may be obtained from club members, First and Merchants Bank branches at Virginia Beach, Plaza, Bayside and Aragona and from the Farm Bureau Insurance office at Courthouse.

Park your hunting weapon in a safe place, says the Virginia Game Commission. Guns leaned against trees, rocks or vehicle are nothing but booby traps. Each year a number of hunters are killed and injured by weapons slipping from such careless positions. A gun can't think! You can.

CONNIE STEVENS cries on her mother's shoulder after a family quarrel in this scene from Warner Bros.' "Never Too Late," which opens February 9, at the Beach Theatre. Paul Ford, Maureen O'Sullivan and Jim Hutton also star in the Technicolor and Panavision comedy which was produced by Norman Lear and directed by Bud Yorkin. "Never Too Late," based on Sumner Arthur Long's smash Broadway play, is the story of a New England couple having a child rather late in life. Long wrote the screenplay and David Rose composed the film score.

Applications Will Be Taken After February 26th

RICHMOND — Applications for State Park cabins for the 1966 season will be accepted on and after February 26, Ben H. Bolen, Commissioner of Parks, Virginia Department of Conservation and Economic Development, announced today.

No application will be accepted prior to February 26. All applications received during the period of February 26-March 1 will be handled as of March 1, and reservations will be made by lot. After March 1, applications will be handled on a first-come-first-served basis. During the first ten days of March, only applications of residents of Virginia will be considered.

Applications for cabins must be made on official forms, which may be obtained from the Division of Parks, Room 403, Southern States Building, 7th and Main Streets, Richmond, Virginia 23219, or from the Superintendents at the Parks.

Housekeeping cabins, fully equipped and furnished are available at seven of the nine parks. They are: Claytor Lake, near Dublin; Douthat, near Clifton Forge; Fairy Stone, near Bassett; Hungry Mother, near Marion; Prince Edward, near Burkeville; Staunton River, near South Boston, and Westmoreland, near Montross.

Cabins will be available for the 1966 season from May 16 until September 26. Cabins may be rented during this period for one week. When space is available, the rental period will be extended to a maximum of two weks. All cabin reservations begin and end on Monday. Concessions in the Parks, which include restaurants, stores, lifeguard service, boat rentals and horseback riding, will be open May 30 through Labor Day. Bathing and swimming will not be permitted prior to May 30 and after Labor Day.

The three State Recreational Areas—Bear Creek in Cumberland County, Goodwyn Lake in Prince Edward County, and Holliday Lake in Appomattox County—will be open during the 1966 season for the same period as State Parks. None of the recreational areas have cabins or overnight accommodations, but camping facilities are available in each area.

'The Knack' Opens Feb. 12

TOANO — The Susan Slade comedy "Ready When You Are, C. B." currently playing at Wedgewood Dinner Theatre west of Williamsburg features Timothy L. Jones as a movie matinee idol surrounded by three lovely actresses and one doting mother. Being the only actor in the play is, according to Mr. Jones, "a delightful state of affairs."

Turn-about is fair play. So while the "Ready When You Are, C. B." cast performs Wednesday through Saturday on the Wedgewood stage, the upstairs rehearsal hall finds Em Nelson Cummings holding down the only female role in the upcoming production, "The Knack" by Ann Jellicoe. Mrs. Cummings, who stopped the show nightly in last summer's musical "Leave It To Jane," plays a girl who drops into a rooming house in search of a place to stay and finds herself confronted with an irresistible Don Juan and two other fellows who want to acquire his knack. She fast becomes the prime target in a lesson of how to conquer the weaker sex.

"The Knack" will open on February 16 with "C. B." playing through February 12. Seats are available. For reservations phone Toano 564-3237 or write P. O. Box 242, Williamsburg, Virginia.

For Gals On The Go: Quick Grooming Hints

NEW YORK (NAPS) — Whether you're a busy homemaker, a student or a career girl, chances are that good grooming takes up more of your valuable time than is really necessary. By heeding a few hints from beauty experts at Helena Rubinstein, you may be able to save minutes every day and look bandbox fresh at the end of the day, too!

Here's a two-minute trick for restoring a deflated hair-do: Bend over from the waist as far as you can and let your hair fall down in front of you: then brush vigorously in the direction of the ends. When you stand up again, gently brush your hair into its shape and presto! —your hair-do is back.

Keep your complexion fresh and glowing by washing your face in warm water. Hot water is drying to the skin. Follow with a splashing of cold water to close the pores. The application of lather or cleansing cream in upward, rather than downward, motions can help maintain facial contours.

Keeping your hands out of hot water is a major step in your hand beauty program. Use long-handled mops and brushes for those messy clean-up jobs around the house, and wear rubber gloves for washing dishes. A special beauty treatment for your hands: massage them in hand cream before retiring, then go to sleep with cotton gloves on.

A once-a-week manicure is of vital importance for pretty hands. Borrow the tricks of professional manicurists: after filing your nails, soften the cuticles by putting a bit of cuticle cream around each nail. Then soak fingertips in warm, sudsy water. After you've dried your hands, use an orange stick to apply cuticle remover under and around each nail. You should use clippers only as a last resort for rough cuticle.

If you admire long nails but have difficulty keeping them that way, you may find aid and comfort in a new type of nail hardener and conditioner. "Strong and Long," by Helena Rubinstein, differs from other products of this type in that it is not formaldehyde. Applied over the entire nail surface — no shields are needed — "Strong and Long" creates a protective film that resists water and detergent and can even take the pounding that a typing job dishes out. This film makes nails strong so they can grow long.

The clear liquid is applied to clean, dry nails in the same manner as enamel. When the first application dries, repeat the process. If you use polish, be sure that the conditioner has dried thoroughly before you apply the polish. This once-a-week process takes only a few extra minutes and may help you scratch brittle nails from your list of beauty problems.

If you work in an office, you can save precious minutes and look pert all day if you keep one extra of some of the items you use frequently—lipstick and powder, for example—in a drawer of your desk.

Are circles under your eyes a problem? Conceal with a flesh-tone stick shade lighter than your foundation.

You can establish a mood, bring out your personality and feel fresher, too, by using a fragrance that comes in one of the new spray mists.

Homemaker, student, career girl, whichever of these three you are, by following these quick steps to good grooming, you'll find yourself looking more beautiful with a minimum of effort.

GALS ON THE GO STILL WANT PRETTY HANDS. If you admire long nails but have difficulty keeping them that way, you may find aid and comfort in a new type of nail hardener and conditioner. "Strong and Long," by Helena Rubinstein, differs from other products of this type in that it is not formaldehyde. Applied over the entire nail surface — no shields are needed — "Strong and Long" creates a protective film that resists water and detergent and can even take the pounding that a typing job dishes out. This film makes nails strong so they can grow long. Photo courtesy of Helena Rubinstein.

Valentines Dance Set

LYNNHAVEN — King's Grant Community League are planning a Valentine dinner-dance for Friday, February 11, at the Bay Harbor Club. Cocktail hour will begin at 7 p.m., with the buffet dinner to be served at 8:30 p.m.

Dancing to Bob McKown's Statesman band will be enjoyed until 12:30 a.m.

Reservations are being taken now by Billie Mencini at 340-1193 and Marie Campbell at 340-3354, and must be made by February 7.

The League has reported a membership of more than 300 residents and plans are being made to have a community building.

Charles Eldridge, in charge of league sports, announces a winning streak for junior, intermediate, and midget leagues, will be happy to see more new recruits. He may be called at 340-3421.

The K. G. Teen Club will have a record hop on Friday, February 4, from 8 to 11 p.m. at St. Aidans. Further information may be obtained from Mrs. Lois Fontenot 340-4991.

Festival Is Scheduled

VIRGINIA BEACH — The Second Annual Pre-Lenten Book Festival of The Parish Book Store will be held on Saturday, Feb. 12 from 11 a.m. to 4 p.m. in the Parish Hall of Eastern Shore Chapel, 2020 Laskin Road, Virginia Beach.

Refreshments will be served by the Women of the Church and a special children's Story Hour will be held at 1:30.

Appropriate books for the coming season, good children's books and Easter cards will be available for your selection at this time.

The Parish Bookstore is a volunteer operation, managed and staffed by volunteer helpers. All proceeds go towards theological education.

Cooke P-TA

VIRGINIA BEACH — The parent-Teachers Association of W. T. Cocke school will meet Monday, February 7, at 8 p.m., in the school cafetorium.

LISTEN... TO
H. Joseph Lowenthal, Jr.
MANAGING EDITOR OF THE
Virginia Beach Sun

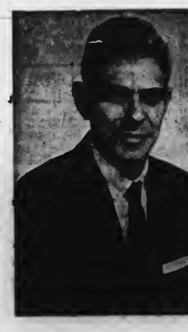

EACH MONDAY
WEDNESDAY
AND FRIDAY
AT 12:15 P.M.
WITH HIS
Editorial Of The Air
DURING THE NOON REPORT ON
WKVK
1550 ON YOUR DIAL VIRGINIA BEACH

Why is Sealtest Diet the skim milk to buy?

Taste
is a reason why

The difference in Sealtest Diet is good taste. Here's skim milk with a flavor you've always looked for... skim milk with a hearty, full flavor—wholesome and good.

So enjoy the satisfaction of calorie-cutting with refreshing, delicious Sealtest Diet, famous for quality—and flavor.

Sealtest
... makes the difference!

AMPLE PARKING
THE Princess
A WILDER·THEATRE
3177 VIRGINIA BEACH BLVD., VIRGINIA BEACH

THE BIGGEST BOND OF ALL!

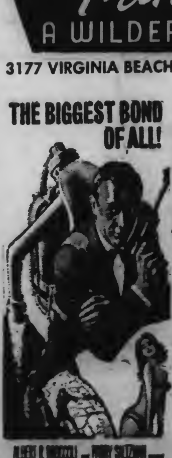

SEAN CONNERY
THUNDERBALL
Features: 1:00, 3:30, 6:00, 8:30
(Slight increase in Prices)

Kiddie Time Every Saturday
Morning 9:15-12:30
Night Creatures
PETER CUSHING
Plus
Chapter No. 2 "The Iron Claw"
Stage Fun — Cartoons

ADDITIONAL PROGRAMS
COMING FOR KIDDIE TIME
FEB. 12
RIDE THE WILD SURF
FEB. 19
MARCO POLO
FEB. 26
THE ANGRY RED PLANET
All In Color

Coming Soon — "THE SLENDER THREAD"

Now
Is The Time To Care For Your TEETH
REPAIRS
While You Wait
Open Daily 9 A.M. 'Til 5
9 A.M. 'Til 1 P.M. Sat.
Standard
UNITED
Dental Corp.
DENTISTS
Granby at Main St.

For Clean, Economical Heat
Mobilheat Kerosene Fuel Oil
Call: FUEL FEED
GA 8-4222
FUEL, FEED

Virginia Beach Theatres
BEACH - BAYNE
25th & Atlantic | 17th & Atlantic

TODAY, FRI. & SAT.
February 3-5
BOEING BOEING
TECHNICOLOR
Features: 2, 4, 6, 8, 10

SUN. MON. TUES.
February 6-8
CHARLTON HESTON RICHARD BOONE
The WAR LORD
TECHNICOLOR® PANAVISION®
A Court Production • A Universal Picture
Features: 2, 4:30, 7, 9:30

WED., THURS., FRI., SAT.
February 9-12
Never too late
TECHNICOLOR® PANAVISION® FROM WARNER BROS.
Features: 2, 4, 6, 8, 10

TODAY thru TUESDAY
February 3-8

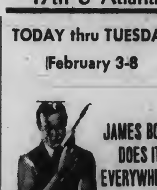

JAMES BOND DOES IT EVERYWHERE!
THUNDERBALL
PANAVISION TECHNICOLOR UNITED ARTISTS
Features: 2, 4:30, 7, 9:30
Children 50c all day
Adults, Matinee $1.00
Evening $1.50

Wed., Thurs., Fri., Sat.
February 9-12
CHARLTON HESTON RICHARD BOONE
The WAR LORD
TECHNICOLOR® PANAVISION®
A Court Production • A Universal Picture
Features: 2, 4:30, 7, 9:30

How To Buy And Train A Puppy

Millions of families have discovered that giving a dog to a child is not only a thrilling delight for the youngster, but also an excellent way to teach him responsibility.

A child who assumes the duty of caring properly for his pet and watching out for its safety may gain not only a sense of responsibility but also a new feeling of confidence in himself. And in addition to providing companionship for the child, a dog can be a source of joy for the entire family.

The selection of a puppy, however, must be done with care and will depend on a number of factors: the size of the home, the age of the child, and the amount of money you want to spend.

If you haven't a breed that you already prefer, this choice alone can be a puzzling one. There are some 115 different breeds of purebred dogs, to say nothing of the multitude of crossbreeds and mongrels.

According to the Gaines Dog Research Center, New York, if you purchase a purebred puppy from a reliable and reputable breeder, you have a better chance of knowing what you're getting. You can be reasonably certain that he'll resemble the rest of his breed in looks and temperament. Because of a mongrel's unknown parentage, it is difficult, to know what type of dog the puppy will grow fnto. However, it's important to keep in mind that whether purebred or mongrel, most dogs are basically friendly, faithful and protective. There's no evidence, according to the experts, however, that supports the old belief that a mongrel is stronger or more intelligent.

No matter what breed of puppy you buy, you should make certain that he's in good health when you get him and seek advice on how you can keep him that way through proper care and feeding. The formation of good eating habits is extremely important to a puppy's health and future well-being. The giving of rich tidbits between meals or snacks and leftovers from parties is to be avoided, since such practices will tend to promote a finicky appetite. While the owner may feel he is giving the puppy a treat, he actually is depriving him of the wholesome foods and balanced nutrition he needs at this important stage of his life.

The new soft-moist dog foods, such as Gainesburgers and Gaines Prime, make it easy for any puppy to develop and maintain good eating habits, because they offer both convenience and palatability. Requiring no special preparation, storage or refrigeration, these new foods are easy to serve on a definite schedule. Because of their patty or bite size form, the new soft-moist dog foods are easily adapted to portions for the puppy and his individual requirements. All that's needed is water on the side.

In making the choice of a puppy it is always a good idea to buy one that's old enough—at least three months—to be good company for the child. Very small puppies want to do nothing but eat and sleep, and attempts to get them to play will just tire them out and disappoint the youngster.

The Center also advises prospective purchasers of gift puppies to make sure the child wants and is ready for a pet and that the parents not only approve but will supervise the care of the puppy. Young children cannot be expected to know that a small pup is fragile and must be handled gently . . . never dropped, poked or mauled.

There is additional helpful guidance available in selecting the puppy that will be right for a gift and it comes in a "Puppy Buyer's Kit." The kit features a copy of the booklet "Where to Buy, Board or Train a Dog," a listing of kennels, arranged by state and community, the breed or breeds available and other services. An introductory section discusses such matters as the large dog versus the small, shorthaired verus long haired, male versus female, and things to consider when buying a puppy for a child, and preparing for the puppy in advance.

Along with the booklet comes an authoritative chart titled "Gaines Guide to America's Dogs" which carries scale illustrations of each of the 115 breeds recognized by the American Kennel Club. Each dog is briefly described as to origin, use, average height and weight, and other data pertinent to the breed.

The "Puppy Buyer's Kit" can be obtained by sending 25 cents (in coin or stamps) to Gaines, P. O. Box 1007, Kankakee, Illinois 60901.

Proper training in the basic lessons of good behavior can help make a dog a happy addition to a home. For those who wish to give simple obedience lessons which will help the puppy to adjust more easily to an Obedience Training class, the Center has published a new booklet "What Every Good Dog Should Know." The booklet presents advice on the various phases of basic obedience and describes training classes and obedience trials. A free copy of this booklet can be obtained by writing to the same address as for the kit mentioned above.

In many cases owners turn the dog over to a professional dog trainer. If you decide to do this, the trainer you choose will probably depend on whether you want the dog trained for obedience, showing or the field.

Most trainers require that a dog be kept at the kennel while being trained. It is a good idea to find out in advance what the requirements for admittance are, and whether or not you'll be expected to be on hand when the dog is going through his training sessions.

If you do decide to make use of the services of a professional trainer, here are a few hints to keep in mind:

Don't expect overnight miracles. A trainer should try to get a dog to respond willingly, but each dog is an individual, and this may take more time with some than with others.

Some dogs aren't quick to learn at first, but may do very well later on. Others may just not have the natural ability for a specific task.

Remember that a dog is a creature of habit and that his training will be wasted if you allow him to lapse back into his old ways when he is taken home.

However, if you've exercised care in selection of a puppy and if he is later properly trained—either by yourself or a professional — and you help him maintain good behavior habits, you'll probably find that the "pesky pup" bought for a child's pleasure has grown into a courteous canine—highly enjoyed by all.

Earnings Up 12 Per Cent

ATLANTA, GA. — Colonial Stores Incorporated, 428-store Southeastern and Midwestern supermarket chain, today reported record sales of $493,672,949 for 1965 and an earnings increase of 12 percent over the previous year.

Carl J. Reith, Colonial president, said net profits after taxes for 1965 were $6,413,000 compared with $5,737,000 in 1964. Earnings per share of common stock, based on $2,809,382 shares currently outstanding and 2,798,574 shares outstanding at year end 1964, were $2.26 for 1965 versus $2.02 for 1964.

Colonial sales were up 2.8 percent over the $480,305,705 recorded in 1964. The 1965 fiscal year, which ended January 1, 1966, included only 52 weeks, while fiscal 1964 had 53 weeks.

The sales and profits were disclosed in a letter to stockholders.

Colonial opened 33 new supermarkets in 1965. Five existing stores were enlarged and 17 were remodeled. At year end, the company had operations in the following states: Alabama, Florida, Georgia, Kentucky, Maryland, North Carolina, Ohio, South Carolina, Tennessee and Virginia.

Servicemen In The News

Airman Gordon W. Howrey, son of Mrs. Ray T. Carrico of 5533 Aragona Drive, has been selected for training at Chanute AFB, Ill., as an Air Force aircraft equipment repairman.

• • •

Seaman Apprentice James M. Williams, USN, son of Mr. and Mrs. Harry J. Williams of 2224 Potter Road, is serving at the Naval Station on the island of Adak, Alaska.

• • •

Marine Private Preston E. Berry Jr., son of Mr. and Mrs. Preston E. Berry of 4400 Chandler Lane, is attending the Marine Mechanical and Fundamentals Course at the Naval Air Technical Training Center, Jacksonville, Fla.

• • •

Navy Lieutenant (jg) Robert Mitchell, son of Mr. and Mrs. L. B. Mitchell of 5033 Mosby Road, is deployed to the Naval Station at Sangley Point, Republic of the Philippines with Patrol Squadron 28 (VP 28).

• • •

Marine Private 1/c James R. Porter, son of Mr. and Mrs. William L. Porter of 4137 First Court Road, was meritoriously promoted to his present rank upon graduation from recruit training at the Marine Corps Recruit Depot, Parris Island, S. C. His promotion recognized his outstanding performance of duties during recruit training. He has been sent to Camp Lejeune, N. C. for four weeks of infantry and combat training and four weeks of basic training in his military occupational specialty.

• • •

Marine Private Robert A. Joyce, son of Mr. and Mrs. Arthur R. Joyce of 445 Garrison Place has been assigned to Camp Lejeune, N. C. for further training after having graduated from Marine recruit training at the Marine Corps Recruit Depot, Parris Island, S. C.

• • •

Navy Ensign Earl B. Chappell III, son of Mr. and Mrs. Earl B. Chappell Jr. of 4228 Hermitage Road, is undergoing basic flight training at the Naval Air Station in Pensacola, Fla.

• • •

Electrician's Mate 1/c Clifton E. Hoggard, USCG, son of Mr. and Mrs. Alfred R. Hoggard of 541 Little Neck Road, is a crew member aboard the Boston-based Coast Guard Cutter McCulloch.

• • •

William S. Barker, USN, son of Edwin H. Barker Jr. of 204 Driftwood Drive, is serving with Helicopter Anti-Submarine Squadron Six at Ream Field Naval Auxiliary Air Station, Imperial Beach, Calif.

TOP SALES MAN WINS CARIBBEAN CRUISE — Wayne Duncan, executive vice president of Smithfield Packing Co., presents Mr. and Mrs. Joseph W. Butt of Virginia Beach top prize in Smithfield Packing's recent sales competition. The prize, a 5-day trip to Nassau in the Bahamas, went to Butt, who topped 24 salesmen for Luter's Branded Meats, Smithfield Packing Co. products. The Butts, who live at 1500 Whitehorn Road, Virginia Beach, will depart on their trip February 9.

STAY AWAKE ITCHING?
Let doctor's formula stop it.
Zemo speeds soothing relief to externally caused itching of eczema, minor rashes, skin irritations, non-poisonous insect bites. Desensitizes nerve endings. Kills millions of surface germs, aids healing. "De-itch" skin with Zemo, Liquid or Ointment. Quick relief, or your money back!

Dey P-TA

LYNNHAVEN — A Student Activity program will be presented at the next regular meeting of the Parent-Teachers Association of John B. Dey School on Tuesday, February 8, at 8 p.m. Mrs. Don Korte will be in charge of the program.

Refreshments will be served.

SMALL TALK

"When I grow up and keep my own house, I will do all my shopping here in town. I see lots of good things every time I visit the stores with mommy. She says the folks in local stores try to sell the best items at fair prices because this keeps folks happy and satisfied.

"And she says that a good homemaker is value-conscious, which means that she wants to get the most she can for the money she has to spend.

"She says the local stores carry such a variety of items because they know that folks like to choose for themselves, and they also have need for a particular or a special item. Mommy says it is a good buy if you recognize the name of the folks who make it, if you know the man who sells it, and if the price is right.

"What does your mommy say?"

Trade at Home For Your own sake! and community progress

And To Get The Most For Your Money, Shop The Merchants Who Advertise In The VIRGINIA BEACH SUN

You Harvest The Most When You Plant The Best

Yes, you get maximum yields and profits when you plant Quality Seeds. Trying to pinch a few pennies per acre with cheap seeds or questionable seeds can be mighty expensive in the long run. This year plant seeds that really grow. That's the only way to harvest crops that really pay.

See Your SOUTHERN STATES COOPERATIVE Agency

Get SOUTHERN STATES QUALITY SEEDS Now

Women And The Heart Fund

Mrs. R. H. Owen entering the Capes before luncheon. Plans were made with her committee on Special Events for the Heart Fund drive now through February. (photo by Cassandra)

VIRGINIA BEACH — Prework for the annual Heart Fund Drive held all over the country during February is done each year by men, women and youth whose lives, in most cases, have been directly or indirectly affected by this unpredictable killer.

One of the volunteer workers this year as in past years is Mrs. R. H. (Mabel) Owen. She is chairman of the Special Events Committee as well as Area Chairman in Oceana. She is well known in civic circles as was her husband, the late "Pinky" Owen in educational fields. Mabel helped establish the first Virginia Beach Antique Show in 1960, was elected Woman of the Year of Princess Anne County in 1959, and was a member of the first steering committee which established the initial Virginia Beach Library.

Presently, Mrs. Owens is a member of the Advisory Board of both the Atlantic Health Center and the Tidewater Mental Health Center, serves in advisory capacity to the Annual Antique Show, and is on the Advisory Committee of Kecoughtan Veterans Hospital.

Last week at The Capes, Mable was lunching with her committee and making plans for a fabulous fund raising fashion show which tentative plans call for to be emceed by Mildred Alexander, time and place to be determined later.

Other women working for the Heart Fund Drive are Mrs. Willard Ashburn, Special Gifts chairman, who has already addressed, stamped and mailed hundreds of letters in the interest of the fund.

Other area chairmen are: Aragona—Mrs. John Bradshaw, Jr.; Baylake Pines—Mrs. E. C. Miller; Birchwood Garden—Mrs. B. F. Steketees; Chesapake Beach—Mrs. Virginia Johnson; Indian River Road—Mrs. G. T. Domme; Kempsville—Mrs. Michael G. Hillegass; North and South Virginia Beach—Mrs. Aubrey Holmes and Mrs. Glenn Dill; Pembroke Manor — Mrs. Joan Tegan; and Princess Anne Plaza—Mrs. Raymond Andrews. Mrs. Richard W. Barnes is publicity chairman for Virginia Beach for the drive.

Heart Sunday is Feb. 20 when these dedicated chairmen marshall their "marathonettes" for a door to door solicitation. Be gracious and help them!

VBA Endorses Program

RICHMOND — The Board of Directors of the Virginia Bankers Association has endorsed the Industrial Facilities Financing for Virginia Program recommended by the Virginia State Chamber of Commerce.

The board's action was taken during a recent mid-Winter meeting in Richmond.

The VBA Board concluded that the Chamber's recommendation is a fair and equitable means of financing and attracting new industry to Virginia.

Two phases of the program outlined by the chamber includes the establishment of a loan guarantee plan to be known as the Virginia Industrial Building Authority, and certain recommendations on Tax Reform Measures.

The program also opposes Tax Concessions, General Obligation Bond Authority, and Revenue Bond Authority.

According to the chamber's plan, the proposed Industrial Building Authority would be authorized to issue guarantees of loans secured by leases and/or second mortgages on industrial plants.

This phase of the program, to be established by the General Assembly, "would in no way be competitive with private capital," the chamber's recommendation states. "Instead, it would encourage the flow of private funds into industrial facilities financing."

The recommendations were made by the Industrial Facilities Financing Committee of the Virginia State Chamber of Commerce following months of intensive study of this issue.

N.A.S. Norfolk's Captain's Trophy

NARTU Wins NAS Trophy

NORFOLK — The CHANCE VOUGHT Trophy for outstanding performance in naval aviation officer procurement was awarded to the Naval Air Reserve Training Unit (NARTU) Norfolk for fiscal year 1965.

NARTU Norfolk also won the Bear Trap Trophy which is awarded to the unit showing the greatest improvement over the previous fiscal year in naval aviation officer procurement.

Official presentation of these trophies will be made during NARTU's big annual military personnel inspection on Saturday, February 12, 1966. Rear Admiral Richard L. Fowler, Chief of Naval Air Reserve Training, will make the presentation in Hangar LP-12, NAS, Norfolk.

• LEGAL NOTICES

west 1,775.28 feet to a point; thence continuing along the north side of Virginia Beach Boulevard along the arc of a curve to the right whose radius is 5,673.58 feet an arc distance of 742.05 feet to the point of beginning.

And an affidavit having been made and filed that the following named persons are non-residents of this State, and that their last known addresses are as follows, to-wit:

ARTHUR D. OLD
Fulton, New York
and
MARY PARK OLD

Port Harbor, North Carolina

and an affidavit having been filed stating that there are or may be other persons interested in the subject matter to be disposed of in this suit, whose names are unknown and whose last post office addresses are unknown to-wit: The heirs at law, next of kin, lien creditors, surviving consorts, if any here be, of Margaret Old Butt, Virginia Old Woodhouse, Alton O. Crawley, Sue Old Crawley, Arthur D. Old, and Mary Park Old, and persons yet to be born or created, all of whom are made parties to

• LEGAL NOTICES

this suit by the general description, "Parties Unknown," it is

ORDERED that the above named persons within ten days after due publication of this order and do what is necessary to protect their interests, and it is further

ORDERED that the foregoing portion of this order be published once a week for four successive weeks in he Virginia Beach Sun, a newspaper published and circulated in the City of Virginia Beach, Virginia.

And this cause is continued.

A True Copy: Teste:
JOHN V. FENTRESS, Clerk
By: J. Curtis Fruit, D. C.
Kellam and Kellam, p. q.
Board of Trade Building
Norfolk, Virginia

1-20-4t

COMMONWEALTH OF VIRGINIA
In the Clerk's Office of the Circuit Court of the City of Virginia Beach, on the 17th day of January, 1966.

Order of Publication

PHYLLIS YOUNG DEASON,
Plaintiff,
against
WILLIAM THOMAS DEASON,
Defendant.

• LEGAL NOTICE

The object of this suit is to obtain a divorce a vinculo matrimonii upon the grounds of adultery, or in the alternative, a decree of divorce a mensa et thoro to be later merged into a divorce a vinculo matrimonii upon the grounds of cruelty and/constructive desertion and/or actual desertion, as the evidence may disclose, from the defendant, support and alimony temporary and permanent, temporary and permanent custody of the infant children and support for them, Court costs and counsel fees, and distribution of the property of the said parties. And an affidavit having been made and filed that the defendant is a non resident of the State of Virginia the last known post office address being: 6227 East Highway 98, Panama City, Florida. it is ordered that he do appear here within ten (10) days after due publication hereof, and do what may be necessary to protect his interest in this suit.

A Copy—Teste:
JOHN V. FENTRESS, Clerk
By: J. Curtis Fruit, D. C.
Theodore A. Boyce
105 N. Plaza Trail
Virginia Beach, Virginia

1-20-4t

• LEGAL NOTICES

COMMONWEALTH OF VIRGINIA
In the Clerk's Office of the Circuit Court of the City of Virginia Beach, on the 17th day of January, 1966.

Order of Publication

NADIE HOPE SYKES,
Plaintiff,
against
JAMES E. SYKES,
Defendant.

The object of this suit is to obtain a divorce a vinculo matrimonii from the said defendant, upon the grounds of having lived separate and apart for a period of more than two years. And an affidavit having been made and filed that the defendant is a non-resident of the State of Virginia, the last known post office address being: Blue Ridge Sanitorium, Charlottesville, Virginia, it is ordered that he do appear here within ten (10) days after due publication hereof, and do what may be necessary to protest his interest in this suit.

A Copy—Teste:
JOHN V. FENTRESS, Clerk
By: Mary M. White, D. C.
Moss and Bryan
Maritime Tower
Norfolk, Virginia

1-20-4t

• LEGAL NOTICES

COMMONWEALTH OF VIRGINIA
In the Clerk's Office of the Circuit Court of the City of Virginia Beach, on the 17th day of January, 1966.

Order of Publication

GAIL LYNETTE BURNELL WEBB,
Plaintiff,
against
GERALD HUGHES WEBB,
Defendant.

The object of this suit is to obtain a divorce a vinculo matrimonii from the said defendant, upon the grounds of desertion. And an affidavit having been made and filed that the defendant is a non-resident of the State of Virginia, the last known post office address being: 2610 S. W., 14th Avenue, Ft. Lauderdale, Florida, it is ordered that he do appear here within ten (10) days after due publication hereof, and do what may be necessary to protect his interest in this suit.

A Copy—Teste:
JOHN V. FENTRESS, Clerk
By: J. Curtis Fruit, D. C.
Moss and Bryan
Maritime Tower
Norfolk, Virginia

1-20-4t

• LEGAL NOTICES

COMMONWEALTH OF VIRGINIA
In the Clerk's Office of the Circuit Court of Virginia Beach, on the 26th day of January, 1966.

Order of Publication

ELLIE ALEXANDER AIVALIOTIS,
Plaintiff,
against
GUS N. AIVALIOTIS,
Defendant.

The objection of this suit is to obtain a divorce A Mensa et Thoro to be later merged into a divorce A Vinculo Matrimonii from the said defendant, upon the grounds of desertion. And an affidavit having been made and filed that the defendant is a non-resident of the State of Virginia, the last known post office address being: Athens, Greece, it is ordered that he do appear here within 10 (ten) days after due publication hereof, and do what may be necessary to protect his interest in this suit.

A Copy—Teste:
JOHN V. FENTRESS, Clerk
By: J. Curtis Fruit, D. C.
Messrs. Drewry & Evans, Attys,
3007 Pacific Avenue
Virginia Beach, Virginia

2-3-4t

• LEGAL NOTICES

VIRGINIA:
In the Clerk's Office of the Circuit Court of the City of Virginia Beach, on the 18th day of January, 1966.

IN CHANCERY NO.

W. SHEPHERD DREWRY, JR., et als,
Complainants,
vs.
MARGARET OLD BUTT, et als,
Defendants.

Order of Publication

The object of this suit is to sell and convey certain real estate seized and possessed by Margaret Old Butt, an incompetent, which said property is more particularly described as follows:

All that certain tract or parcel of land, situated in the City of Virginia Beach, formerly Princess Anne County), Virginia, and set out on a certain plat entitled "Survey of Property for Conduit Realty Corporation, Princess Anne County, Virginia, Scale: 1"—300', October, 1957, Frank D. Tarrall, Jr., & Associates, Surveyors and Engineers, Norfolk, Va.", which said plat is attached to a certain deed bearing even date herewith from Hallice C. Old and Julia D. Old to Conduit Realty Corporation, and is more particularly bounded and described as follows:

Beginning at a point on the north side of Virginia Beach Boulevard, which boulevard is known and designated as U. S. Route 58, in the dividing line between the property hereby conveyed and the property shown on said plat as Parcel "B," now owned by Margaret Old Butt, which said point of beginning is 1,026.16 feet east of the northeastern intersection of Caran Drive and the said Virginia Beach Boulevard; and running thence north 0°07'51" east 1,271.98 feet to a point; thence extending north 26°55' 39" east 144.21 feet to a point; thence extending north 45°31'54" east 223.87 feet to a point; thence extending north 39°00'54" east 331.73 feet to a point; thence extending north 19°35'34" east 37.08 feet to a point; thence extending south 44°21'10" east 130.80 feet to a point; thence extending south 0°11'49" west 771.31 feet to a point; thence extending north 83°58'35" east 1,970.-34 feet to a point; thence extending south 0°25'08" east 986.44 feet to a point in the northern line of Virginia Beach Boulevard aforesaid; thence extending south 84°11'29"

FRESHNESS ONE OF THE REASONS WHY COLONIAL CAN OFFER A

Double Your Money Back GUARANTEE ON ALL MEATS!

When you buy meat — you want freshness! And you always get it when you shop Colonial's meat department. That's why Colonial can make this daring offer of complete satisfaction with all meats, or Double Your Money Back. Colonial starts with the best meats available and wins them the Colonial Way to give you more real meat for your money. And you can be assured of freshness everytime, because of Colonial's faster centralized handling. All of these combined factors mean that when you put Colonial meat on your table — you are serving the best. If you are not completely satisfied with any meat you purchase at your Colonial Store — simply return the unused portion of the meat with your register tape to the Store Manager and you get Double Your Money Back. Another Bird Carpet Service — from Colonial.

COLONIAL STORES

Prices Effective This Ad — Thur., Fri., Sat., Feb. 3, 4, 5, 1966. Quantity Rights Reserved.

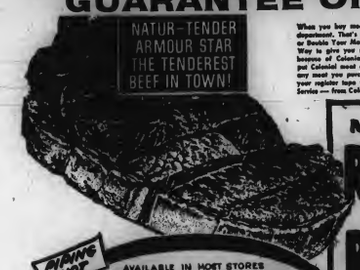

Natur-Tender Armour Star
ROUND STEAK lb.
OR
ROUND ROAST lb.
Your Choice 79¢

COLONIAL STORES
Located 31st & Laskin Rd.
is now
OPEN UNTIL 11:30 PM EVERY DAY
For Your Convenience A Complete Delicatessen Dept., Hot Pies Poboy Sandwiches, Hot Bar B Que Chickens and Live Maine Lobsters

PLANNING NOT — AVAILABLE IN MOST STORES
BARBECUED CHICKENS EACH 1 lb. or more 79¢

NATUR-TENDER ARMOUR STAR
SIRLOIN · PORTERHOUSE · T-BONE or CLUB
STEAK lb. 99¢

NATUR-TENDER ARMOUR STAR
GROUND ROUND STEAK . . . lb. 79¢
EXTRA GOOD BUY — PLUMP
ARMOUR STAR FRANKS . . . lb. 59¢
REAL GOOD EATING — PAN REDI
BREADED SHRIMP . . . . . 2 lb. Bag $1.99
KITCHEN FRESH — GOV'T. INSPECTED
CS BRAND SALADS POTATO SALAD COLE SLAW MACARONI SALAD . . Lb. Cup 33¢

NATUR-TENDER — ARMOUR STAR
TOP ROUND STEAK . . . . . lb. 89¢
NATUR-TENDER ARMOUR STAR BONELESS RUMP OR
SIRLOIN TIP ROAST . . . . . lb. 99¢
LEAN AND TENDER — FRESH
PORK STEAKS . . . . . lb. 69¢
BREAKFAST TREAT — GWALTNEY
SMOKED LINK SAUSAGE . . . lb. 69¢

SAVE — ARMOUR STAR
Sliced Bologna . . . . lb. 55¢
ARMOUR ROUND BOLOGNA OR
Braunschweiger By the Piece Lb. 49¢
HYGRADE — SMOKED BEEF OR
Sliced Ham . . . . . 3 oz. Pkg. 29¢
REAL TREAT — SALT
Mackerel Fillet . . . lb. 49¢
BIG BUY — SALT
Lake Herring . . . . lb. 49¢
SEAFOOD DELIGHT — SAU-SEA
Shrimp Cocktail . . 3 4 oz. Jars $1.00

SAVE! take your pick
COFFEE
SILVER LABEL REG. OR DRIP Lb Bag 59¢
HOT CUP REG. OR DRIP Lb Bag 55¢

CONGRATULATIONS TO:
MRS. B. D. MULLENS
1004 74th Street
Newport News, Va.
Winner of One Million Gold Bond Stamps

MRS. NELLIE PEARMAN
13 Chatham Road
Portsmouth, Virginia
Winner of One Million Gold Bond Stamps

MRS. DICKSON W. TAYLOR
1724 Cooper Road
Virginia Beach, Virginia
Winner of Trip for 2 to Hawaii

CHEF BOY-AR-DEE
SPAGHETTI DINNER
WITH MEAT 1 lb., 1 oz. Pkg. 49¢ WITH MUSHROOMS 1 lb., 1 oz. Pkg. 51¢

REDEEM YOUR NEWSPAPER COUPON
PORK & BEANS VAN CAMPS . . . 4 1 lb. Cans 59¢
EXTRA GOOD BUY — CS MEDIUM SHARP
CHEESE . . 8 oz. Pkg. 35¢ . 13¼ oz. Pkg. 59¢ . . lb. Pkg. 69¢
GREEN GIANT TENDER
GREEN PEAS . . 2 8 oz. Cans 33¢ 2 1 lb., 1 oz. Cans 47¢

ANACIN® for Fast, Better Longer-Lasting Relief of COLDS MISERIES
50 Ct. Btl. Now Only 85¢

FRESHNESS
YES FRESHNESS JUST ONE OF THE REASONS MORE AND MORE HOMEMAKERS BUY PRODUCE FROM COLONIAL!

LARGE CRISP ICEBERG
LETTUCE HEAD 19¢

RED BLISS NEW
POTATOES 5 lbs. 35¢

GEORGIA STUART
PECANS 3 lbs. $1.00
While They Last

SWEET TEMPLE "INDIAN RIVER" FLORIDA
ORANGES EACH 3¢

VALUE BUY — NUCOA
MARGARINE . . . . . 2 1 lb. Pkgs. 53¢
SAVE — WELCH'S FROZEN
GRAPE JUICE . . 2 6 oz. Cans 43¢ . . 12 oz. Can 39¢
PLAIN OR ICED — OUR PRIDE
RAISIN BREAD 5¢ OFF LABEL . . . . . Lb. Loaf 24¢

10¢ OFF LABEL — OUR PRIDE
ANGEL FOOD BAR . 14 oz. Bar 39¢
10¢ OFF LABEL — OUR PRIDE
LOAF CAKE DATE NUT . . Lb. Loaf 39¢
BIG BUY — BLUE BONNET
MARGARINE REG. 2¢ OFF . 2 1 lb. Pkgs. 55¢

25 FREE GOLD BOND STAMPS
WITH THIS COUPON AND THE PURCHASE OF ONE 1 LB. PKG. GORTON'S FROZEN FLOUNDER FILLET
ONLY ONE COUPON redeemed ON EACH SALES UNIT
Void after Feb. 5, 1966 2-3-66-1
GOOD IN COLONIAL STORE GIVING GOLD BOND STAMPS

25 FREE GOLD BOND STAMPS
WITH THIS COUPON AND THE PURCHASE OF ONE 7 OZ. PKG. GORTON'S FROZEN SCALLOPS
ONLY ONE COUPON redeemed ON EACH SALES UNIT
Void after Feb. 5, 1966 2-3-66-2
GOOD IN COLONIAL STORE GIVING GOLD BOND STAMPS

50 FREE GOLD BOND STAMPS
WITH THIS COUPON AND THE PURCHASE OF ONE 6 OZ. BTL. CS BRAND SWEETNER
ONLY ONE COUPON redeemed ON EACH SALES UNIT
Void after Feb. 5, 1966 2-3-66-G-1
GOOD IN COLONIAL STORE GIVING GOLD BOND STAMPS

50 FREE GOLD BOND STAMPS
WITH THIS COUPON AND THE PURCHASE OF ONE 7 OZ. CAN REG. OR H.N. ADORN HAIR SPRAY
ONLY ONE COUPON redeemed ON EACH SALES UNIT
Void after Feb. 5, 1966 2-3-66-G-2
GOOD IN COLONIAL STORE GIVING GOLD BOND STAMPS

50 FREE GOLD BOND STAMPS
WITH THIS COUPON AND THE PURCHASE OF ONE 5 CT. PKG. SCHICK SUPER STAINLESS STEEL BLADES
ONLY ONE COUPON redeemed ON EACH SALES UNIT
Void after Feb. 5, 1966 2-3-66-G-3
GOOD IN COLONIAL STORE GIVING GOLD BOND STAMPS

50 FREE GOLD BOND STAMPS
WITH THIS COUPON AND THE PURCHASE OF ONE 14 OZ. CS BRAND FROZEN ALL BUTTER POUND CAKE
ONLY ONE COUPON redeemed ON EACH SALES UNIT
Void after Feb. 5, 1966 2-3-66-G-4
GOOD IN COLONIAL STORE GIVING GOLD BOND STAMPS

25 FREE GOLD BOND STAMPS
WITH THIS COUPON AND THE PURCHASE OF ONE 12 OZ. PKG. OUR PRIDE BROWN N' SERVE DINNER ROLLS
ONLY ONE COUPON redeemed ON EACH SALES UNIT
Void after Feb. 5, 1966 2-3-66-G-5
GOOD IN COLONIAL STORE GIVING GOLD BOND STAMPS

25 FREE GOLD BOND STAMPS
WITH THIS COUPON AND THE PURCHASE OF ONE 16 OZ. PKG. OUR PRIDE BROWN N' SERVE FRENCH STIXS
ONLY ONE COUPON redeemed ON EACH SALES UNIT
Void after Feb. 5, 1966 2-3-66-G-6
GOOD IN COLONIAL STORE GIVING GOLD BOND STAMPS

50 FREE GOLD BOND STAMPS
WITH THIS COUPON AND THE PURCHASE OF U. S. NO. 1 SEEDLESS BLACK POPCORN
ONLY ONE COUPON redeemed ON EACH SALES UNIT
Void after Feb. 5, 1966 2-3-66-G-7
GOOD IN COLONIAL STORE GIVING GOLD BOND STAMPS

50 FREE GOLD BOND STAMPS
WITH THIS COUPON AND THE PURCHASE OF ONE ½ GAL. BTL. SEALD-SWEET PURE ORANGE JUICE
ONLY ONE COUPON redeemed ON EACH SALES UNIT
Void after Feb. 5, 1966 2-3-66-G-8
GOOD IN COLONIAL STORE GIVING GOLD BOND STAMPS

● LEGAL NOTICES

VIRGINIA:

In the Circuit Court of the City of Virginia Beach on the 20th day of January, 1966.

Order of Publication

LISA GORDON, Administratrix of the Estate of David Gordon, Deceased,
Plaintiff,
vs.
HIRAM T. JENNINGS, an infant,
Defendant.

The object of the above-styled action is to recover damages for the alleged wrongful death of David Gordon, son of Liza Gordon, Virginia Beach, Virginia, and of Eddie Gordon, whereabouts unknown. And it appearing by Affidavit filed according to law that the plaintiff and defendant herein have agreed upon the terms of settlement of this action, but the said Eddie Gordon's, father of the deceased, and therefore a party in interest in this action, whereabouts is unknown; it is therefore

ORDERED that the said Eddie Gordon do appear within ten (10) days after due publication of this Order, in the Clerk's Office of the Circuit Court of the City of Virginia Beach and do what is necessary to protect his interests. And it is further ORDERED that this Order be published once a week for four (4) successive weeks in the Virginia Beach Sun, a newspaper printed in and of general circulation in the City of Virginia Beach, Virginia.

A Copy—Teste:
JOHN V. FENTRESS, Clerk
By R. H. West, D. C.
Brydges & Broyles, p.q.
1369 Laskin Road
Virginia Beach, Virginia
1-27-4t

VIRGINIA:

In the Clerk's office of the Circuit Court of the City of Virginia Beach, on the 25th day of January, 1966.

Order of Publication

JULIAN W. HARRIS, et als
Complainants
vs
JOE BURNUM, et als,
Respondents

The purpose of this suit is to establish the Will of Jennie Lindsay, also known as Jinnie Lindsay, devising the hereinafter described property to JOHN HARRIS and MARY HARRIS and to establish the deed of Joe Burnam and Solomon Bray quit-claiming all of their interest in the said property unto the said JOHN HARRIS and to determine the present owners of said property and to partition the same in one of the modes prescribed by law, the said property being described as follows:

ALL that certain tract, piece or parcel of land, situated in the City of Virginia Beach, on Kellam Road and containing six (6) acres, more or less, and bounded as follows: BEGINNING at William Parker's Line in Kellam Road and running Southwardly along said road to a gum; thence North 65¼ degrees East to a run or creek to said William Parker's land; thence along said Parker's line to the beginning.

And an affidavit having been made and filed that due diligence has been used by and on behalf of the complaints to ascertain in what county or corporation the following named persons are, without effect:

1. Joe Burnum, address unknown, who was last heard of at an unspecified place in North Carolina.

2. Solomon Bray, address unknown, who was last heard of at an unspecified place in North Carolina.

3. Joe Bray, address unknown, who was last heard of at an unspecified place in North Carolina.

And an affidavit having been made and filed that there are or may be other persons who may have an interest in the subject matter to be disposed of in this suit, to-wit: the heirs at law, next of kin, lien creditors, surviving consorts, executors and administrators, if any there be, of JENNIE LINDSAY, also known as Jinnie Lindsay, Mary Harris, Jennie Gatling, Robert Gatling, Mary Gatling, Joe Burnum, Solomon Bray, Joe Bray and Ruth Lindsay, and all other persons having an interest in the property to be disposed of in this suit, whose names are unknown and who are made parties to this proceeding by the general description "Parties Unknown," it is

ORDERED that the above named persons appear within ten (10) days after due publication of this Order and do what is necessary to protect their interest and it is further

ORDERED that the foregoing portion of this Order be published in the VIRGINIA BEACH SUN, a newspaper published and having circulation in the City of Virginia Beach, Virginia.

A TRUE COPY, TESTE:
JOHN V. FENTRESS, Clerk
By J. Curtis Fruit, Deputy Clerk
Kellam and Kellam, p.q.
Board of Trade Building
Norfolk, Virginia
2-3-4t

COMMONWEALTH OF VIRGINIA

In the Clerk's Office of the Circuit Court of the City of Virginia Beach, on the 18th doy af January, 1966.

Order of Publication

PERRY FRANKLIN HENDERSON,
Plaintiff,
against
MOLLY SARAH HUCHERSON HENDERSON,
Defendant.

The object of this suit is to obtain a divorce a mensa et thoro to be later merged into a divorce a vinculo matrimonii from the said defendant, upon the grounds of desertion. And an affidavit having been made and filed that the defendant is a non-resident of the State of Virginia, the last known post office address being: Westminister Way, Columbus, Georgia, it is ordered that she do appear here within ten (10) days after due publictaion hereof, and do what may be necessary to protect her interest in this suit.

A Copy—Teste:
JOHN V. FENTRESS, Clerk
By: J. Curtis Fruit, D. C.
James R. McKenry, p.q.
Brydges & Broyles
1369 Laskin Road
Virginia Beach, Virginia
1-20-4t

COMMONWEALTH OF VIRGINIA

In the Circuit Court of the City of Virginia Beach on the 20th day of January, 1966.

Order of Publication

AUDREY FISHER McINTIRE,
Plaintiff,
against
JOSEPH PATRICK McINTIRE,
Defendant.

The object of this suit is to obtain a divorce a mensa et thoro, to be later merged into a divorce a vinculo matrimonii from the said defendant upon the grounds of desertion. And an affidavit having been made and filed that the defendant is a non-resident of the State of Virginia, the last known post office address being: C/0 Ford Motor Company Plant, Louisville, Kentucky, it is ordered that he do appear here within ten (10) days after due publication hereof, and do what may be necessary to protect his interest in this suit.

A Copy—Teste:
JOHN V. FENTRESS, Clerk
By Mary M. White, D. C.
Brydges & Broyles, p.q.
1369 Laskin Road
Virginia Beach, Virginia
1-27-4t

VIRGINIA:

In the Circuit Court of the City of Virginia Beach on the 20th day of January, 1966.

In the Matter of
ESTATE OF CARROLL W. HUDGINS, deceased.

It appearing that a report of the accounts of the personal representative of Carroll W. Hudgins and of the debts and demands against the estate have been filed in the Clerk's Office of this Court and that more than six months have elapsed since the qualification of the personal representative, on motion of Virginia National Bank, Executor of the Estate of Carroll W. Hudgins, deceased, it is ordered that the creditors of Carroll W. Hudgins and of his estate and all other persons interested in said estate appear in this Court on the 3rd day of March, 1966, and show cause against the payment and delivery of the estate, without refunding bonds, to the legatees named in the will.

A copy of this order shall be published once a week for four (4) consecutive weeks in the Virginia Beach Sun, a newspaper published in the City of Virginia Beach, Virginia.

Willcox, Savage, Lawrence, Dickson & Spindle, p. q.
400 Virginia National Bank Bldg.
Norfolk, Virginia 23510
A Copy—Teste:
JOHN V. FENTRESS, Clerk
By Mary M. White, D. C.
1-27-4t

VIRGINIA:

In the Clerk's office of the Circuit Court of the City of Virginia Beach on the 21st day of January, 1966.

In Chancery

SUIT TO AFFIRM MARRIAGE AND FOR A DECLARATION OF THE VALIDITY THEREOF AND OF THE STATUS OF PAULINE ELIZABETH GALLUP MORRELL AS WIDOW OF JOSEPH E. MORRELL

PAULINE ELIZABETH GALLUP MORRELL, Plaintiff,
vs.
MARIAN ELIZABETH MORRELL VASSAR
1401 Ewell Road
Virginia Beach, Virginia
LORA MARGARET MORRELL KEOUGH
2130 Bayberry Street
Virginia Beach, Virginia
LAURA LANDRY
Salem Road
Virginia Beach, Virginia
ANTHONY A. MORRELL
3719 Hyde Circle
Norfolk, Virginia
JOSEPH HERMAN MORRELL
19 Jouett Street
Portsmouth, Virginia
ANY OTHER HEIRS, DEVISEES AND SUCCESSORS IN TITLE OF JOSEPH E. MORRELL AND ANY OTHER PERSONS WHO MAY BE INTERESTED IN THE SUBJECT OF THIS SUIT, ALL OF WHOSE NAMES ARE UNKNOWN, AND WHO ARE MADE DEFENDANTS BY THE GENERAL DESCRIPTION OF "PARTIES UNKNOWN,"
Defendants

Order of Publication

The object of this suit is to have the Court affirm the marriage of the plaintiff therein and the decedent named therein and to have the said marriage decreed to be valid and for a declaration that the plaintiff is the lawful widow of the said decedent, Joseph E. Morrell.

And an affidavit having been made and filed that there may be certain parties who are or may be interested in the subject matter of the suit whose names are unknown and making such persons defendants by the general description of "Parties Unknown," an affidavit having been made and filed that such parties are unknown, such unknown parties being the heirs, devisees and successors in title of Joseph E. Morrell, had he died intestate, and any other persons who may be interested in this subject matter of the suit,

It is ORDERED that the said persons made defendants by the general description of "Parties Unknown" do appear here within 10 days after due publication of this order and do what may be necessary to protect their interest.

It is further ORDERED that the foregoing portion of this order be published once a week for four successive weeks in the Virginia Beach Sun, a newspaper published in the City of Virginia Beach, Virginia.

A copy—Teste:
JOHN V. FENTRESS, Clerk.
By: J. Curtis Fruit, D.C.
I ask for this:
Gordon Wright, p.q.
1-27-4t

COMMONWEALTH OF VIRGINIA

In the Clerk's Office of the Circuit Court of the City of Virginia Beach, on the 21st day of January, 1966.

BARBARA RHEA JOHNS,
Plaintiff,
against
RONALD MILTON JONES,
Defendant.

Order of Publication

The object of this suit is to obtain a divorce a vinculo matrimonii from the said defendant upon the grounds of desertion.

And an affidavit having been made and filed that the defendant is a non-resident of the State of Virginia, the last known post office address being: RA 13350965—Hows, Btry, 3rd Squadron, 14th A/C-APO, New York, New York, it is ordered that he do appear here within ten (10) days after due publication hereof, and do what may be necessary to protect his interest in this suit.

A copy—Teste:
JOHN V. FENTRESS, Clerk.
By: J. Curtis Fruit, D. C.
L. Charles Burlage, p.q.
Plaza One
Norfolk, Virginia
1-27-4t

COMMONWEALTH OF VIRGINIA

In the Clerk's Office of the Circuit Court of the City of Virginia Beach, on the 24th day of January, 1966

IRMA G. ST. CLAIR, Plaintiff,
against
E. BRYAN ST. CLAIR, Defendant.

Order of Publication

The object of this suit is to obtain a divorce a vinculo matrimonii from the said defendant upon the grounds of desertion.

And an affidavit having been made and filed that the defendant is a non-resident of the State of Virginia, the last known address being: Roper, North Carolina, it is ordered that he do appear here within ten (10) days after due publication hereof, and do what may be necessary to protect his interest in this suit.

A copy—Teste:
JOHN V. FENTRESS, Clerk.
By: Mary M. White, D.C.
Drewry & Evans, p.q.
3007 Pacific Avenue
Virginia Beach, Virginia
1-27-4t

COMMONWEALTH OF VIRGINIA

In the Clerk's Office of the Circuit Court of the City of Virginia Beach, on the 12th day of January, 1966.

Order of Publication

LINDA THOMPSON JACOBS,
Plaintiff, against
MARVIN THOMAS JACOBS, Defendant.

The object of this suit is to obtain a divorce a mensa et thoro to be later merged into a divorce a vinculo matrimonii, from the said defendant upon the grounds of desertion.

And an affidavit having been made and filed that the defendant is a non-resident of the State of Virginia, the last known post office address being: 216 North Stevenson Street, Flint, Michigan, it is ordered that he do appear here within ten (10) days after due publication hereof, and do what may be necessary to protect his interest in this suit.

A copy—Teste:
JOHN V. FENTRESS, Clerk.
By: Mary M. White, D.C.
Brydges & Broyles
James R. McKenry
1369 Laskin Road
Virginia Beach, Virginia
1-20-4t

COMMONWEALTH OF VIRGINIA

In the Clerk's Office of the Circuit Court of the City of Virginia Beach, on the 11th day of January, 1966.

Order of Publication

MARGARET LUCILLE FIELDS,
Plaintiff,
against
HAROLD VESTON FIELDS, SR.
Defendant.

The object of this suit is to obtain a divorce a vinculo matrimonii from the said defendant, upon the grounds of desertion.

And an affidavit having been made and filed that due diligence has been used by and on behalf of the plaintiff to ascertain in what county or corporation the defendant resides without effect, his last known post office address being Veterans Hospital, Kecoughtan, Virginia, it is ordered that he do appear here within ten (10) days after due publication hereof, and do what may be necessary to protect his interest in this suit.

A copy—Teste:
JOHN V. FENTRESS, Clerk.
By: Mary M. White, D.C.
Sidney Sacks, p.q.
Plaza One
Norfolk, Virginia
1-13-4t

COMMONWEALTH OF VIRGINIA

In the Clerk's Office of the Circuit Court of the City of Virginia Beach, on the 6th day of January, 1966.

Order of Publication

ELIZABETH FAYE CARTWRIGHT, Plaintiff,
against
JESSE EDWARD CARTWRIGHT, SR., Defendant.

The object of this suit is to obtain a divorce a vinculo matrimonii from the said defendant, upon the grounds of desertion.

And an affidavit having been made and filed that the defendant is a non-resident of the State of Virginia, the last known post office address being: c/o Raymond Simonin, Washington Street, Forest Park, Waukegan, Illinois, it is ordered that he do appear here within ten (10) days after due publication hereof, and do what may be necessary to protect his interest in this suit.

A copy—Teste:
JOHN V. FENTRESS, Clerk
By: J. Curtis Fruit, D.C.
Caton & Wright, p.q.
2508 Pacific Avenue
Virginia Beach, Virginia
1-13-4t

COMMONWEALTH OF VIRGINIA

In the Clerk's Office of the Circuit Court of the City of Virginia Beach, on the 7th day of January, 1966.

Order of Publication

DOUGLAS SCOTT
Plaintiff,
against
EDNA ROSE SCOTT
Defendant.

The object of this suit is to obtain a divorce a vinculo matrimonii or a divorce a mensa et thoro to be later merged into a divorce a vinculo matrimonii from the said defendant, upon the grounds of adultery and/or desertion. And an affidavit having been made and filed that the defendant is a non-resident of the State of Virginia, the last known post office address being: Indianapolis, Indiana, it is ordered that she do appear here within ten (10) days after due publication hereof, and do what may be necessary to protect her interest in this suit.

A Copy—Teste:
JOHN V. FENTRESS, Clerk
By Mary A. White, D. C.
Fine, Fine, Legum, Schwan & Fine
Law Building
Norfolk, Virginia
1-13-4t

it's a fact...our CLASSIFIED ADS get results!

ANNOUNCEMENTS

10 Special Notices

HOSPITALIZATION POLICY — issued regardless of age or existing cronic condition. No waiting period normal illness or accidents. Phone MA 2-9816. 10-7-tfn

AUTOMOTIVE

20 Automobiles For Sale

1963 PONTIAC BONEVILLE—4-DR. HARD TOP BEAUTIFUL DARK BLUE FINISH. FULLY EQUIPPED & VERY CLEAN. DIRECT FROM OWNER AND PRICED FOR QUICK SALE. PHONE 340-6111

Ford Fairlane 500, 1962, 6 cylinder 4 door, air conditioner, radio, heater, automatic transmission. Excellent condition. $695. cash. Call 428-4468. 2-3-2t

1964 CORVAIR Monza convertible. 4 speed transmission. Bucket seats. Excellent condition. 428-9247. 1-27-2t

1956 6-cylinder, 4-door Chevy Bel Aire. Good condition. $300. Call 340-8989, 6-9 p.m. weekdays. 12-30-tfn

BUSINESS SERVICES

30 Appliance Services

VACUUM CLEANERS — Hoover, Sales and service. Prompt efficient repairs. Pick up and delivery. Phone 428-4222. Fuel Feed & Building Supplies, Inc. tfn

31 Building—Repairing

We specialize in kitchen cabinets, home improvements and any type of shop work. Call Ponderosa Mill Work at 3008 South Lynnhaven Road, 340-5520 or 340-2682 evenings. 3-11-tfn

NOTICE!
Contractors & Home Builders—Let us help you with that new home — additions — or repairs. We can furnish materials from basement to attic and aid you in financing.
Phone: Kellam & Eaton, Inc.
(1) 426-2661
426-3750
426-3937
tfn

NEW AND REPAIR WORK
Plumbing — Heating
Electrical — Air Conditioning
PRINCESS ANNE PLUMBING AND ELECTRICAL SUPPLIERS, INC.
Phone 426-2660
11-5-tfn

EMPLOYMENT

41 Help Wanted—Male

CAB DRIVERS. Service men accepted. No experience necessary. $85-$125 weekly. We pay for City permit. Also free room rent. Safeway Taxi, 3762 Shore Drive, Virginia Beach. 464-6262. 9-23-tfn

42 Help Wanted Male or Female

REAL ESTATE: Sales persons needed "Where The Action Is." Experience not essential. We will train and help you if you have a burning desire and great determination to be successful. Goodman-Segar-Hogan, Residential Sales Corp. For information call Joe Peters, 340-3232. 11-11-tfn

MANPOWER, INC.
URGENTLY NEEDS
Typists
Stenographers
We have immediate assignments, many adjacent to Virginia Beach.
NO FEE
Time off between jobs when desired—work on these temporary jobs when convenient to you. Phone now for interview and job assignment, 627-3661.
Manpower, Inc.
733 Boush Street
5-27-tfn

MERCHANDISE

90 Articles For Sale

For the finest furniture upholstering and refinishing call 428-6377. Hilltop Upholstering Co., 1000 Virginia Beach Boulevard. Free estimates—pick-up and delivery. New and used furniture for sale. 7-22-tfn

MERCHANDISE

90 Articles For Sale

AUTOMATIC 1965 SINGER ZIG-ZAG
Beautiful condition. No attachments are needed to make buttonholes, monogram, etc. Take over 6 payments of $7.10 or $42.60 cash. Call now. Credit department. 853-5911. 10-28-tfn

Tea for ten anybody? 50 piece French Haviland Limoge tea set. And hand rubbed decoy ducks—each one old and different.. Also pairs of Lustres and hundreds of other old-time lamps and goodies. Aladdin's Lamp Antiques, 1513 Pleasure House Road—at Robbins Corner. 464-6344. 1-20-4t

TEAR GAS GUN
Perfect protection against dogs, prowlers and would-be attackers. For men or women. Menasco Gift Shop, 2611 Atlantic Avenue or Ingram Pharmacy No. 2, 34th and Atlantic Avenue, Virginia Beach. 1-27-4t

MAGNAVOX television set. 21" console. Electrolux vacuum cleaner. All attachments, including power nozzle and rug shampooer. Both like new. Call 428-7268. 1-27-tfn

FIREPLACE WOOD
Art's Complete Home Service will deliver instant fireplace kit for $1.00 or ½ cord—$10.00. 428-6134. 1-27-1t

95 Lawn-Garden Supplies

FREE — Our New Planting Guide-Catalog in color. Write for your copy today. Offered by Virginia's largest growers of Fruit Trees, Nut Trees, Berry Plants, Grape Vines, Landscaping Plant Material. Salespeople wanted. WAYNESBORO NURSERIES, Waynesboro, Virginia. 2-3-4t

RENTAL REAL ESTATE

110 Apartments Unfurn.

2 BEDROOMS, living room, dining room, kitchen, bath, first floor, yard. Convenient to shopping. Reasonable yearly rental. Phone owner — 428-5016 or 428-2143. 9-30-tfn

APARTMENTS — Furnished or unfurnished. Yearly or seasonal. Cooper Realty, 206 25th Street, 428-1330. Nights 428-6833. 3-2-tfn

111 Apartments Furnished

1 BEDROOM furnished apartment. All utilities furnished. Use of automatic washing machine. $90 monthly. Available until June. 428-6582. 1-20-tfn

Living room, bedroom, kitchen, bath. Convenient to shopping, churches, laundromat. Very reasonable yearly rental. Pacific Avenue. Phone owner 428-5016 or 428-2143. 7-29-tfn

COMPLETELY furnished. 1 and 2 room efficiencies. Some with wall to wall carpet. $60. monthly, including water. Call 428-8050 or 428-9701. 9-23-tfn

APARTMENTS or rooms. Weekly or monthly. Heated. All utilities furnished. Apply Town House Motel, 206 24th Street. 10-21-tfn

1 & 2 BEDROOM furnished apartments. Suitable for couple or two gentlemen. $55 and $65 monthly — year round. Water furnished. Call 428-5234. 1-13-tfn

CLASSIFIED DISPLAY INSTRUCTIONS

HARDIN SCHOOL OF MUSIC
Bristow Hardin, Director
312 - 35th Street
Virginia Beach

AUCTIONS

Maury Riganto Auction Company
Bonded Auctioneer ... Specializing ... Estate Liquidations ... Industrial, Real Estate, Judicial Sales. MA [illegible]

MERCHANDISE

Fireplace
WOOD
We Deliver
1237 Oceana Blvd.
428-2668 10-[illegible]-tfn

RENTAL REAL ESTATE

111 Apartments Furnished

OCEANA — Clean furnished apartment, Plenty storage. Residential area near base bus, large yard. Owner. 428-2256. 9-23-tfn

BACHELORS or couples. Luxury studio apartments weekly or monthly. Completely furnished with linens, cookware, including utilities. BLUE MARLIN LODGE, 2411 Pacific Avenue. Call 428-6643, or 428-6114 after 6 p.m. 1-13-tfn

Austin's Court Motel Apartments, 206 - 19th Street. Efficiency apartments. All utilities furnished. Also, 4-room apartment and furnished rooms. Block from Bus Station. By week or month. tfn

LOW winter rates until June 1st, or yearly. Also monthly. Located in the heart of the beach, near ocean front. 428-6713. 10-21-tfn

114 Houses For Rent

Laurel Manor—3 bedrooms, stove and refrigerator, $115; Hilltop Manor—3 bedrooms with large screened porch, stove and refrigerator, $100; Birchwood—4 bedrooms, split level for a large family, $155. 428-6886, 428-8799.
WHITEHURST REALTY CO.
1-27-2t

111A—Furnished Houses & Apartments for

1 and 2 bedroom furnished cottages, water included. $65 monthly—seasonal rental. 29th street. Call 428-3360. 1-27-tfn

113A Houses, Furnished or Unfurnished

1 bedroom $55. 2 bedroom $75-$125. 3 bedroom $85-$200. Anchor Realty. 428-7421 anytime. 12-9-tfn

FURNISHED cottage. Year round. 2 bedrooms, living and dining room combination. Plenty of closets. Water furnished. 509 26th St. 428-2724. 1-13-tfn

115 Houses—Furnished

VIRGINIA BEACH — Near bases and beach. Small cottage furnished. No deposits. $50 month. Couple only. No pets. 340-8329. 9-30-tfn

Small furnished cottage for rent until June. $80 monthly, including utilities. Apply at DeWitt Cottage, 12th Street and Atlantic Avenue. 2-3-2t

116 Business Places For Rent

OFFICE — London Bridge, 317C Great Neck Road. Two rooms with heat included. $50 per month. Mr. DeHart—340-8591. 12-9-tfn

3707 Virginia Beach Boulveard. Office and retail store space available. Brand new, beautiful, two story elevated building. Ideally located between Pembroke Square and Princess Anne Plaza. Call Byler Realty, 340-8081 or 340-3805. 12-9-tfn

REAL ESTATE FOR SALE

124 Houses For Sale

3 and 4 bedroom, 2 bath, brick. Ranch and 2 story homes. G.I., F.H.A. financing available. Call Anchor Realty anytime. 428-7421. Member of MLS and NLS. 12-9-tfn

CLASSIFIED DISPLAY BUSINESS SERVICES

Ask Your Eye Physician About
TRAYLOR'S
GUILD OPTICIAN
Serving Virginia Beach
1369 Laskin Rd., Va. Beach
Bernard H. McNamara, Mgr.
GArden 8-4020

Repairs
Commercial and Household Refrigeration
Laundromats
Dealers for Westinghouse [illegible]
and
Electrical Contracting
W. C. JOHNSON
322 - 17th Street
Virginia Beach
Phone GA [illegible]

BUSINESS & PROFESSIONAL → DIRECTORY ←

ALTERATIONS-REPAIRS

WALSH AND SONS
Building and Remodeling
We will build your dream home or make your present one a dream to live in. Bank financing. Dial 587-9410 anytime. 8-19-tfn

GENERAL CONTRACTING
All types of home improvements & remodeling. Heating repairs and installations. ALL WORK GUARANTEED. Bank financing. Call Mr. Stamm, 497-7551 or 627-9543. 8-19

ADDITIONS — Alterations, kitchens remodeled, roofing, gutters, siding, commercial repairs. Deal Construction Company. 543-1502 after 6 p.m., 497-3452.

HOME improvements of all kinds. We do our work ourselves. Call for free estimates; B&R, 420-3858.

ADDITIONS — Aluminum siding fiberglass, stone, acoustical tile, floor covering, any type construction; free estimates. Dunn-Right Const. Co. JU 3-3011; JU 8-7256.

COSMETICS & PERFUMES

Merle Norman Cosmetics
Merle Norman Cosmetics now has a studio at 22nd & Atlantic Ave. Phone 428-3153. 8-19-tn

CONCRETE WORK

Concrete placing and finishing; custom work; White Concrete Service; dial 340-9038.

READ THE VIRGINIA BEACH SUN

BRICK MASONS

BRICKWORK — Steps, fireplaces, chimneys, steps built, repaired; Chambers, MA 7-2793.

BRICK FILL
Ideal For Roadways
Specalizing In
● Used Lumber and Building Materials
HALL WRECKING CO., INC.
MA 5-7030

THESE ARE THE DEAD

There are 1,062 names on this page. These are the Virginia traffic dead of 1965. This ghastly toll has been exceeded only once in Virginia's history in 1941. When will we get angry enough to demand an end to this senseless slaughter?

CITIES

ALEXANDRIA Age
Chase, Inez V. 43
Committe, John P. 21
Delorenzo, Vito P. 45
Dunning, Dennis L. 17
Goodman, Paul R. 3
Hayes, George 58
Kayal, Gaurangadas 33
Raman, Padma S. 24
Ray, Jahar B. 28
Smith, Louis N. 36
Vikingson, Eugene R. 33
Walkington, Gilbert L. 22
Webb, Ellis Jr. 2

BUENA VISTA
Duff, Josephine A. 27

CHARLOTTESVILLE
Carter, Ann 17
Roberts, Nelson E. 23

CHESAPEAKE
Barker, William A. 72
Blowe, Mabel 42
Childress, Fred L. 26
Delano, Joseph E. 18
Ekleberry, Karl E. 8
Hamlin, Irene 43
Hassell, Harry L. 46
Kinne, John W. Jr. 48
Loudermilk, Dwight L. 19
McCoy, John T. 16
Mitchell, John M. 73
Pettis, Isaiah W. 17
Phelps, Charles F. 57
Smith, Jimmy M. 33
Sumner, Robert J. 13

COVINGTON
Hite, Mildred E. 58

DANVILLE
Barker, James W. 23
Flinchum, James R. 18
Freeman, John R. 54
Gover, Bonnie G. 17
Lewis, Elizabeth B. 39
McCormic, Grace C. 69
Motley, Jerry W. 19
Robertson, Emma C. 85
Suit, William R. 62
West, Charles I. 51
Wyatt, Susan L. 16

FAIRFAX
Milstead, Lonnie E. 56

FREDERICKSBURG
Baylor, Russell L. 10
Littek, Darvin W. Jr. 3
Webb, Eugene C. 47

GALAX
Lundy, Donald L. 20
Warrell, Judy 14

HAMPTON
Black, Edward D. 17
Davis, Angie J. 7
Fisher, Samuel D. Jr. 8
Jack, Willie E. 58
Jefferson, Leon H. 20
Shuck, Gerald G. 20
Williams, Robert 23
Worthington, Vernon T. 10

HOPEWELL
Carwille, Clarence 84
Holloway, Clarence J. 22

LYNCHBURG
Dunn, John C. 45
Evans, Garland E. 71
Kirby, Albert R. 18
Mack, Verian S. 6
Rohr, Mamie E. 85
Shuler, Robert A. 27
Williams, David V. 44

NEWPORT NEWS
Bennett, Richard G. 23
Brimmer, John W. 26
Capalis, John W. 73
Ciesluk, Lothar R. 21
Flowers, Joseph E. 23
Jenkins, Larry H. 19
Jones, Harrison M. 59
Pickels, Patrica 23
Robinson, Mary 10
Showalter, Clarence G. 35
Shutt, Raymond A. 28
Wescott, John W. 21
Wilson, Faltley W. 57
Wolford, Steven K. 10

NORFOLK
Bassham, Robert M. 9
Caron, Joseph E. 77
Chandler, David W. 10
Clark, Jasper S. 79
Crews, Gertrude 41
Deal, Kenneth 28
Giard, Rose C. 64
Harris, Daisy 79
Hartness, Adelle 52
Haywood, John 70
Hoffman, James R. 19
Hyman, Lucy 67
Jones, James N. 12
Jones, Virley B. 53
Kendall, Erick S. 44
Marshall, James L. 23
Mednick, Maurice L. 42
Mertz, Paul A. Sr. 38
Mertz, Paul A. Jr. 8
Miller, Helen K. 6
Partin, Mary I. 39
Russell, Ocie L. Jr. 20
Schmitt, Gerard T. 17
Swartz, Mary E. 9
Tall, James O. 37
Titus, Robert A. 7
Wahrenburg, Henry F. 80
Weaver, Louise J. 57
Williams, Tressie 62
Zimmerhanzel, Angela 7

NORTON
Pettit, William M. 22
Wilson, Charles V. 22

PETERSBURG
Barber, John E. 42
Evans, Roosevelt 59
Kreynus, Christine A. 58
Lewis, Reubin 55
Lewis Ruby 48
Morgan, Wade L. 2
Smith, Myra M. 43
Tyson, Kathleen T. 50

PORTSMOUTH
Benton, Willie W. 70
Boutwell, Jeral W. 6
Fish, Roylee C. 30
Godwyn, James W. 19
Haskin, William C. 77
Moore, Howard Jr. 13
Neagle, Larry M. 18
Sawyer, Leslie W. 54
Williams, Jerry A. 4

RICHMOND
Anderson, Elizabeth 60
Bailey, Carl E. III 6
Becker, Helen 56
[illegible], Willard E. 22
[illegible], William G. 40
[illegible], Robert R. 49
Collins, Theodore 14
Cone, Burtis O. 73
Crute, Nancy S. 20
Denoon, Daniel 65
Dettmer, Bertha 47
Dip, Salamon 34
Ellison, Thomas P. 30
Friedman, Sherrie L. 18
Hart, Logan O. 78
Jackson, Adolpus 94
Johnson, Cleveland M. 33
Johnston, James H. Jr. 52
Jones, Wayne 5
Lajevsky, Leo 70
McCann, T. StClair 58
McCauley, Kenneth E. 1
Moschetti, Teresa 56
Moseley, Robert L. Jr. 7
Moss, Corine 19
Peyton, John 41
Pittman, Irvin W. 57
Poindexter, Florence 70
Rice, Robert J. 9
Sandy, William H. 76
Simms, John 70
Smith, Barbara D. 22
Washington, Charles 37
Wilkinson, Ethel C. 62
Wright, Moses J. Jr. 19

ROANOKE
Adams, Chesley S. III 13
Ardila, Hermando 26
Ayers, Anthony D. Jr. 23
Callahan, Joseph W. 21
Carter, Marvin D. 22
Delong, Mary 77
Hash, Rickey L. 9
Jones, Robert R. 18
Robertson, Charles R. 8
Saunders, Arabella T. 78
Semple, Susan L. 67
Stultz, Kathryn A. 53
Sweet, Barbara R. 28
Webber, Gary N. 21

SALEM
Gills, Lethia P. 55
Otey, Ollie A. 64
Shrewsbury, John 70

SUFFOLK
Brinkley, Lovett 78
Lovdal, Gladys A. 65

VIRGINIA BEACH
Adams, George M. 46
Anderson, Paul 19
Branch, Louis T. 34
Brown, Kenneth D. Jr. 15
Carter, James 65
Davis, Jim H. 44
Fitchett, Eugene W. 34
Gallop, Artis C. 19
Gatlin, Raymond 43
Gordon, David 24
Harrison, Peter P. 21
Hines, Alonzia 25
Holmes, Kenneth H. 23
Johnson, Alan F. 17
Jones, Robert P. 21
Lee, Milton A. 58
Martin, John E. Jr. 22
Martindale, Helena C. 50
McBroom, Paul R. 16
Miller, Robert C. Jr. 27
Ridings, Edward Jr. 37
Roy, Jacqueline W. 22
Ward, Richard T. 29
Wilson, Glenn L. 15
Woodhouse, Elwood 19

WILLIAMSBURG
Routh, John H. Jr. 49

WINCHESTER
McDaniel, R. Jr. 22

COUNTIES

ACCOMACK Age
Bailey, Otis L. 19
Bowden, Walter L. 51
Grinnalds, Nita M. 59
Justice, Pauline 40
Kelly, Elizabeth J. 67
Matthews, Edward V. 19
Murray, Joseph 53
Powell, Melvin 19
Sanders, Masie A. 2

ALBEMARLE
Barbour, Blanch A. 26
Barbour, Cathrine M. 2
Baughan, Stuart H. 20
Blodinger, Paul H. 26
Eckert, Melvin C. 57
Hudson, William T. 77
Hurst, William M. 23
Kinney, Burnie H. 39
Lewis, Curtis, L. 8
Madigan, Stephen J. 21
McGraw, T. F. Jr. 45
Morris, Robert E. 33
Owens, David P. 20
Satterwhite Charles B. 34
Shelton, William F. 23
Sprouse, Annie R. 54
Stargell, Arthur G. 46
Via, Robert L. 44
Wingfield, Margaret L. 61

ALLEGHANY
Aldridge, Alvin D. 3
Fridley, George M. 75
Goad, Joseph D. 28
Landis, Samuel L. 28
McNeill, Charles D. 67
Paxton, Robert A. 15
Redman, Samuel H. 42

AMELIA
Dickerson, James R. 45
Dickerson, Lottie E. 28
Hall, Onnie L. 29
Jefferson, Henry 85
Staples, John H. 19

AMHERST
Camden, Hiram P. 75
Harris, Barbara C. 18
Loving, Robley D. 7
Morris, Michael L. 17
Smoot, Lowell C. 20
Sprouse, Buck 73
Tolier, Harry S. 57

APPOMATTOX
Carson, Clarence R. 12
Fleshman, Lloyd L. 31
Gilman, John S. Jr. 26
Johnson, Larry H. 21
Reed, James N. Sr. 37
Reed, Marie S. 63

ARLINGTON
Adams, George E. Jr. 56
Brooks, George M. 66
Grammer, Robert W. 24
Harris, Nellie V. 76
King, Michael E. 25
Pritchard, Sam 55
Shalag, Teresa F. 16
Shalag, William 12
Sours, Lloyd H. 25
Sours, Mary D. 1
[illegible], Terry 4

AUGUSTA
Bayne, Paul L. 27
Bragg, Rebecca J. 21
Bragg, Roxie L. 25
Buchanan, Calvin A. 62
Campbell, Glenn E. 25
Clemmer, Lottie S. 62
Deaver, Steele M. 58
Friedland, Andrew A. 23
Hudgins, Richard F. 19
Miller, Cora V. 70
Miller, Robert L. 70
Moffett, Nancy L. 76
Morris, Roger L. 21
Moyer, Wayne C. 24
Puckett, Harry L. Jr. 22
Pugh, Leonie 65
Raynes, Earl F. 34
Roberts, Harry M. 76
Simmons, Paul S. Jr. 40
Sorrell, Clarence A. 25
Sutton, Robert J. 40
Whitesell, A. N. Sr. 48

BATH
Shifflett, James K. 18

BEDFORD
Atkins, Jerry L. 17
Gordon, Blair K. 18
Hurt, Tondylee 2
Jones, Loving O. 19
Mills, John E. 18
Parker, Winston W. 24
Sprouse, Herman T. 21
Stevens, Troy L. 19
Wilson, Tex R. 19

BLAND
Bowman, Charles T. 24
Dillow, Herbert R. 36

BOTETOURT
Alderman, Dorothy V. 38
Beagle, John S, Jr. 22
Brogan, Roy P. 65
Dudley, Graham S. 50
Dudley, Hazel C. 47
Haynes, Jane A. Jr. 22
Lipes, Bannis L. 17
Patrick, Clinton R. 16
Pettis, Bobby F. 17
Sloan, Elmer E. 23

BRUNSWICK
Barner, Charlie B. 60
Cassell, Dorothy M. 24
Cooper, Lucy V. 50
Evans, Homer W. 52
Macklin, Louis 51
Mayes, Ember Jr. 27
Terry, Earl M. 30
Tomlin, Gloria L. 15
Williams, Jacqueline 22

BUCHANAN
Coleman, Jay C. 68
Crum, William L. 14
Elswick, Dewey C. 23
Thompson, Kathy J. 13

BUCKINGHAM
Banks, Melvin L. 23
Davis, Aubrey M. 55
Staten, Joseph T. 34
Willis, Raleigh J. 52

CAMPBELL
Davis, Sylvester 54
Delappe, Roy D. 23
Dugger, William D. 4
Hamlett, Lawrence K. 39
Haythe, Patricia A. 15
Johnson, Frances E. 54
Jones, Herbert A. Jr. 20
Morton, George C. 21
Phillips, Louise T. 51
Radford, Ronald E. 19
Robinson, Gertrude H. 64
Smith, David W. 21
Stevens, Franklin E. 28
Whitely, James D. 21

CAROLINE
Barnes, Annie B. 30
Barnes, Beverly A. 9
Barnes, Dona L. 5
Barnes, Terry E. 10
Bullock, Thomas W. 40
Chandler, Mamie S. 20
Clyburn, John C. 53
Comer, Arnold R. 31
Crossen, Herman B. 27
Crossen, James B. 54
Crossen, James B. Jr. 22
Galyen, Charles W. 79
Gantt, Hattie 72
Goodwin, Bernard C. 54
Hammong, Andrew J. 40
Hammong, Barry 14
Jamison, Eva C. 49
Johnson, Ronald E. 18
Manns, Patrick M. 15
Pumphrey, Joseph C. 16
Sweigart, Joseph L. 32
Turner, Richard J. 22

CARROLL
Bowers, Howard R. 25
Bowers, Perry L. 32
Burton, Richard L. 18
Frazier, Bobby L. 23
Gallimore, Terry D. 17
Goins, Mary L. 16
Hill, Willie H. 64
Leftwich, Ethel C. 40
McCreary, Oliver L. 36
Scott, Charles J. 3
Smith, Bobby G. 18
Smith, Roxie E. 59
Yoho, Paul C. 21

CHARLES CITY
Adkins, Calvin W. 21
Frazier, Kelly O. Jr. 21

CHARLOTTE
Clements, Georgia R. 57
Craighead, Benjamin 40
Daniels, Henry 76
Hurt, Barbara F. 20
Dickerson, John T. 19
Fleshman, Wilbur C. 22
Hogan, Tessie R. 76
May, Ralph R. Jr. 20
Pettus, Cornel 20
Ramsey, Daniel T. 74
Walker, Paul B. 32
Whitlow, John R. Jr. 32

CHESTERFIELD
Allen, Robert N. Sr. 50
Bodenhamer, Janis R. 18
Chappell, Annie R. 67
Cuddihy, John J. III 21
Dardoufas, Phillis M. 32
Dart, Louis M. 16
Edge, Doris L. 18
Edge, Vearly C. 49
Edmondson, David J. 23
Gilbert, Robert N. 36
Green, Earl A. Jr. 18
Hall, Vera J. 63
Harman, Retha N. 29
Harris, Bobby J. 32
Hayes, Eilene M. 10
Haymore, Debra 20 mo.
Henshaw, Garland M. 29
Holland, Margaret J. 39
Hopson, Nathaniel 57
Jones, Arthur G. 20
King, Charles T. 46
Paradis, Victor J. 48
Powley, Janet N. 28
Rummel, Theodore J. 22
Scott, Walter R. 82
Shuey, Walter H. 26
Strother, Lonnie D. 80
Struble, Daniel K. 35
Tunstall, Wade R. 25
Wilkerson, James H. 18
Williams, Raymond 19

CLARKE
Jenkins, Elwood E. 20

CULPEPER
Cordoni, Maria T. 21
Frye, Carroll C. Jr. 28
Galfy, Marcella F. 22
Noakes, Gilbert 21
Pooler, Charlene D. 21

CUMBERLAND
Collins, Sheldon G. 23
Langhorne, Edward 58
Stinson, James L. 32

DICKENSON
Compton, Clinard 19
Dingus, Emony J. 31
Kiser, Ellis 62
Stanley, Wiley C. 71

DINWIDDIE
Buckner, Fred J. 31
Dabney, Spencer 21
Daniels, Robert W. Sr. 58
Hicks, Jeffrey L. 23
Johnson, Albert 32
Johnson, Diane 7
Johnson, Lester 65
Johnson, Philbert 8
Johnson, Shirley M. 34
Jones, Moses 53
Key, Alex M. 18
Lambert, E. A. Jr. 27
Smith, Richard C. 11

ESSEX
Adams, Rachel E. 40
Bailey, Ester D. 67
Balderson, John B. 2
Dixon, Annie R. 88
Willis, James O. 19

FAIRFAX
Allison, Charles 15
Arms, Carl D. 22
Atkinson, Catherine M. 16
Barentine, Dorothy 31
Barnes, Douglas B. 17
Baumann, C. M. Jr. 16
Baxley, Naff L. 38
Berry, Lillian T. 47
Blocker, Edward 27
Burgess, Jay P. 59
Ceconi, James J. 11
Clarke, Dennis 25
Cornell, Morton 66
Cunningham, Velma 52
Dixon, John D. 29
Drury, Christopher 16
Edmonds, Burgess 70
Funk, Jenneth R. 22
Gibson, James E. 25
Goff, Frances C. 20
Hays, Margaret R. 24
Hays, Timothy E. 3
Heddings, Galen R. 19
Hendricks, David K. 18
Hepler, Joseph F. 50
Hicks, James S. 24
Householder, Cecelia 44
Hubbard, James F. Jr. 26
Jewell, Barbara A. 27
Johne, Arthur W. 47
Johnson, James K. 20
Kelly, Michael B. 27
Lapham, Dorothy A. 18
Leadbetter, Boyd V. 28
Leicy, Dwight A. 31
Locke, Kenzie R. 22
Martin, Donna G. 18
Mullan, Edward H. 35
O'Leary, Alice H. 73
Phillips, William A. 30
Redmond, Cora L. 73
Reese, Henry S. 27
Reid, William W. 38
Robson, David F. 18
Scott, Robert L. 17
Shepard, Amelia A. 14
Shepherd, Julia M. 76
Shepherd, Violet E. 41
Shifflett, Dewey N. 11
Stiltz, Anne T. 17
Taylor, Reginald E. 47
Thiemann, Marie L. 26
Trivett, Gladys T. 17
Walker, Gerald V. 33
White, Gregory P. 17
Williams, Bonnie L. 18
Williams, John R. 22
Williamson, John H. 17
Young, Craig M. 5

FAUQUIER
Appleton, Allen L. 22
Dodson, William E. 24
Glascock, Bertha 65
Grigsby, Lindsay 29
Harrell, Margaret M. 26
Harrell, Richard E. 24
Hayman, Kenneth 1
High, Dora 57
McNair, John W. 30
Paige, Helen S. 55
Quinn, Rowena B. 24
Quinn, Walter 24
Ritter, Richard L. 26
Russell, Paul A. 40
Tipton, Gary S. 3
Wilkins, John W. 59

FLOYD
Huff, Rickie W. 17
Poff, George R. 20

FLUVANNA
Bell, Sallie W. 75
Ellis, Howard L. 16
Jackson, George 20
Jennings, Leslie Jr. 45
Patterson, Geraldine 17
Powell, John E. 21
Ragland, Phillip H. 24
Smith, Lottie 77

FRANKLIN
Aldredge, Josephine C. 36
Antoskow, Arthur B. II 20
Arrington, B. A. Mrs. 57
Atkins, Thomas B. 16
Brown, William F. 34
Bryant, Linda L. 14
Campbell, Robert E. 36
Gillenwater, Brenda J. 21
Gorsuch, John D. 17
Gutelius, Edna R. 50
James, Earl W. 30
Mattox, Cabell A. 36
Smith, Frank C. 49
Turner, Shirley A. 26
Tyree, Victor K. 25
Young, Diane E. 11

FREDERICK
Bonham, Roy L. 36
Brown, Herbert L. 16
Fridley, Sherry D. 3
Haley, Marjorie S. 40
Shanholtz, Hester G. 34

GILES
Batten, Wilbert F. 49
Blevins, Alray P. 74
Gautier, Ballard P. 77

GLOUCESTER
Ayers, David C. 18
Dickerson, Madison C. 19
Evans, Lloyd A. 32
Faircloth, Jimmy E. 17
Hall, John W. 21
Hogge, Samuel J. 62
Horsley, James T. 16
King, Clyde R. 39

GOOCHLAND
Houchens, Horace 23
Robinson, Allen 44

GRAYSON
Eversole, Noel S. 56

GREENE
Fortune, Margaret B. 56
George, Douglas F. 19

GREENSVILLE
Garrett, Timothy 64
Mincey, Thomas A. 20
Moseley, Jannet 17
Riley, Cynthia L. 15
Robinson, Henry M. 23
Williams, John W. 23

HALIFAX
Barbour, Billy L. 12
Cliborn, Denise 2
Cook, Walter B. III 10
Fairfax, Doretha P. 62
Mosley, Sterling 35
Oliver, Nanie M. 47
Powell, Judith W. 63
Raynor, Charlie P. 25
Woodall, Lester B. 41

HANOVER
Bain, Cary E. 20
Baker, James E. 23
Baker, Shelton M. 28
Coleman, George G. 17
Goodman, Ernest R. 34
Haines, Paul K. 17
Hammond, Richard A. 21
Hatten, Henry A. 29
Jackson, Shena D. 8
Kennedy, Kay D. 17
Lanier, Herman R. 51
Luck, William B. 24
McGinn, Walter E. 42
Peterson, Edythe G. 68
Storrs, Estella 3

HENRICO
Armstrong, Bernard 1
Bowman, Berkley 37
Briggs, Betty B. 7 mo.
Burton, Steven 12
Cooper, Fletcher R. 21
Dickenson, R. F. Jr. 6
Evans, Harry E. 31
Franchi, Jos. L. 43
Gilmore, Mary L. 22
Hunter, Annie L. 30
Hunter, Hector C. 33
Hunter, Janice A. 6
Jones, Mildred E. 41
Jordan, Obedlah Jr. 17
Major, Barbara A. 21
Melton, Willie F. 41
Riggs, Anthony D. 18
Riggs, Joseph R. Jr. 22
Ross, Roosevelt 39
Smith, Eugene T. 31
Smith, Kerry R. 5
Steger, Margaret L. 18
Stivers, Robert L. 37
Terrell, Elsie H. 68
Wood, Drummond 38

HENRY
Blankenship, Katherine 8
Branch, Elizabeth A. 6
Brown, Wallace L. 22
DiCarlo, Joseph A. 24
French, Cecil O. Jr. 20
Giles, Billy L. 29
Hampton, Steve 60
Harris, Howard A. 22
Manns, George C. 15
Neville, Peter 51
Parcell, Joseph V. 20
Seay, Herman D. 28
Shelton, Bobby H. 29
Young, Eugene 29

ISLE OF WIGHT
Barrow, Sunnie B. 54
Matthews, Gloria T. 22
Rose, Thomas W. 46
Scott, Alfonzo 34

JAMES CITY
Blake, William S. 40

KING & QUEEN
Funai, Robert W. 49
Gresham, Clarence 30
Holmes, Clarence J. 19
Johnson, Ralph M. 34
Osborne, Tony L. 26

KING GEORGE
Brown, James W. 49
Cuchiara, John D. 19
Eddins, Joseph B. Jr. 18
Lockner, Arthur T. 37
Petersen, Stephen F. 20
Sacra, John L. 26
Seay, Curtis W. 31

KING WILLIAM
Furr, Johnny E. 35
Teets, Daniel E. 23
Williams, William B. 41

LEE
Skidmore, Bruce W. 16
Tonker, Edward E. 18

LOUDOUN
Barnett, Bessie 79
Kaintz, Barbara A. 23
Mountjoy, Robert H. 33
Roadley, Sharon L. 19
Spinks, Edward H. 54

LUNENBURG
Cottrell, Ethel 37
Irby, George W. 35
Ragsdale, James T. 10

MADISON
Powell, Robert L. 37
Sampson, Frederick J. 39

MATHEWS
Hearn, James B. 7
Peterson, Stanley 51

MECKLENBURG
Anderson, James L. 32
Billingsley, William C. 43
Callahan, George W. 69
Conner, Andrew P. 35
Craft, Helen L. 56
Guthrie, General W. 34
Hargrove, Isobelle 34
Holmes, Hunter H. Jr. 16
Jiggetts, Victor M. 54
Love, Norman N. Sr. 67
Martin, Thomas W. 37
Moseley, Thomas E. 17
Murphy, Carl H. 24
Paschall, Wilma J. 19
Rawlings, Jessie J. 64
Taylor, Thomas W. 32
Thompson, Charlie N. 21
Wilkinson, William B. 43

MIDDLESEX
Purcell, Russell B. 26

MONTGOMERY
Bishop, Bonnie 33
Collins, Raymond H. 37
Cox, Bonnie H. 21
Eberharter, Brenda C. 22
Hall, Larry L. 24
Howard, Corbert 47
Lane, Larry G. 12
LoBianco, Frank V. 26
Neal, Rebecca A. 30
Reynolds, Morris C. Jr. 21
Sowers, James W. 49
Sowers, Reva E. 47
Thomas, Maynard S. 45
Turpin, Jessie L. 79

NANSEMOND
Amos, Samuel 62
Boone, Shirley R. 3
Bunch, Anthony C. 4
Bunch, Bettie L. 26
Bunch, Vickie M. 6
Carr, Allen, R. 13
DeFord, Clarence B. 80
Dowdy, Bertha S. 47
Gaines, Norman A. Jr. 16
Harrell, Gilmer H. Jr. 10
Hubbard, John F. 58
Mosley, Bennie F. 6
Rawls, Haywood R. 16
Rountree, Bradford L. 55
Simmons, Opel E. Jr. 18
Smith, Seth L. 19
Strohmeyer, Clifford J. 19
Taylor, Linda G. 17
Vaughan, Emma H. 58
Wilkins, Linda D. 16
Woods, Bobby W. 12

NELSON
Barnette, Arthur W. 38
Gehring, Francis E. 21
Harris, Herbert 67
Jeter, John E. Jr. 55
Jones, Annie V. 29
Loury, Bradford L. 20
Martin, James W. 16
Meredith, Joe L. 29
Prince, Charles L. IV 20
Redwood, Anita L. 13
Redwood, Michael L. 42
Wood, James G. 26
Woody, Elizabeth M. 47

NEW KENT
Jones, Ethel V. 16

NORTHAMPTON
Allen, Frank E. 44
Collins, Billy R. 9
Edwards, Annie D. 71
Horton, Virginia L. 46
Horton, Warren G. 49
Howe, Walter L. 48
Kellam, Ollie 54
Merritt, Luther N. 31
Musk, Charles F. Jr. 38
Musk, Mary A. 38
Terry, Henry 26
Wilson, James L. 25

NORTHUMBERLAND
Lampkin, Frank 65
Newton, Wayne J. 13

NOTTOWAY
Beckham, Paul W. 89
Branch, Carolyn L. 14
Briley, Julian B. 42
Fowlkes, Gloria L. 14
Fowlkes, James A. 43
Fowlkes, John M. 58
Hackney, C. A. Jr. 36
Hunt, Roger W. 21
Martin, Abel G. 52
Smith, Clarence B. 32
Swank, Alva R. 20

ORANGE
Bowman, Emma H. 54
Gordon, Conway T. 24
Hendricks, John 89
Humes, Graham N. 40
Lillard, Frank S. 54
Mackey, Wesley D. 19
Riordan, Warren F. 25
Whiting, Orion T. 86

PAGE
Deavers, Maggie A. 48
Foltz, Julia C. 83
Louderback, C. H. 78
Schiller, Louis E. 25

PATRICK
Rea, William J. 22
Wood, Charlie A. 68

PITTSYLVANIA
Aker, Ocie 81
Barker, John W. Jr. 28
Camden, Sterling W. 87
Carter, Nickolas V. 18
Cassada, William B. 19
Clark, Sharon F. 8
Dixon, Charlie L. 16
Doss, Carroll L. 33
Doss, Hilton O. 33
Doss, Randall C. 26
Dunmon, Margaret K. 41
Dunmon, Robert A. Jr. 4
Foster, Troy D. 22
Franks, Betty A. 17
Gaddy, Allen D. 18
Glass, Kenneth I. 18
Gorgan, Daryl W. 9
Jones, Priscilla A. 6
Marshall, Charlie E. 37
Mease, Raymond E. 33
Morrison, James P. 28
Motley, Blair 65
Osborne, Joseph T. 31
Pannell, Herman 15
Pruitt, Roy L. 40
Reynolds, Nancy M. 11
Richardson, Mary E. 68
Rigney, James Jr. 21
Royal, Howard J. 22
Towler, Lloyd R. 52
Williams, Jesse D. 24
Williamson, Jerry L. 10
Wilson, Barry D. 6

POWHATAN
Haas, Anna 36

PRINCE EDWARD
Barlow, Gene W. 22
Kelly, John V. 40
King, Clifton R. 20
Milton, David C. Jr. 20
Phelps, Charles R. 18
Watkins, Troy A. 24
Yeatts, James M. 18

PRINCE GEORGE
Ancrum, Angla 6
Ancrum, Ruth M. 18
Blanding, Paul S. 27
Brockwell, L. M. 36
Brown, Willie Jr. 31
Fields, James 39
Hausler, George C. 37
Holmes, Isaac 51
Pfost, James W. 38
RoseBerry, James E. 26
Smith, Thomas H. 30
Sprague, James A. 22

PRINCE WILLIAM
Best, Robert E. 22
Black, Thomas H. 23
Booth, Ellen Y. 14
Borden, Carolyn R. 19
Boylan, Michael A. 20
Carter, May V. 14
Cherry, Virginia K. 20
Clatterbuck, Dorothy 33
Clatterbuck, Harold J. 40
Collins, William A. 23
Curry, Belton L. 20
Downie, Raymond K. 21
Fields, Ruby L. 27
Griffin, Randolph E. 21
Harris, Holbert L. 82
Higgins, Bertram W. 50
Hopton, Randolph L. 22
Kearnes Hasel H. 48
Layne, Percy W. 70
May, Marion W. 23
Miles, James C. 27
Murphy, Patricia M. 1
Paulson, Dexter L. 28
Pearson, Homer L. 61
Pickard, Richard A. 81
Pingley, Albert C. 22
Richeson, Glen W. 40
Sutton, Jack T. 21

PULASKI
Hopkins, Grim R. 58
Taylor, Leslie E. 17

RAPPAHANNOCK
Baugher, Junius 67
Harrison, Harriett L. 88
Huff, John F. 58
Humes, Saundra R. 18
Jackson, Neomi 18

RICHMOND
Lewis, Emma E. 27
Veney, Albert Jr. 23

ROANOKE
Amos, Sidney S. 23
Crum, Thomas P. 21
Epling, Dallas G. 21
Harris, Walter J. 25
Logan, Clifford V. 56
Luckadoo, Allen O. 46
Mayhew, Wesley C. 23
Moore, James W. 33
Rose, Vaughn W. 39
Smith, Linda S. 18
Smith, Robert W. Jr. 22
Talbert, Thomas E. 21
Terry, Earlow G. 50
Toms, James A. 19
Utt, Alton 20

ROCKBRIDGE
Brown, James W. 17
Dixon, Earl J. 27
Ellis, Evalyn G. 48
Ellis, George E. Jr. 51
Graves, Agnes M. 62
Lotz, Phillip L. Jr. 28
Mabe, Charles H. Jr. 29
McDaniel, Billy R. 14
Plann, Frieda S. 53
Runkle, Laura B. 26
Watts, Clifford C. 58
Welshan, George L. 58
Wine, Byron B. 81

ROCKINGHAM
Baker, Nettie D. 19
Christian, James E. 22
Eisele, George N. 41
Ennis, Stephan D. 10
Foxx, James C. 25
Hamner, R. T. Jr. 11
Helmick, William M. 19
Jones, Charles J. Jr. 6
Ketterman, Nida B. 56
Kiracofe, William A. 40
Kline, Homer M. 67
May, Delbert A. 47
McCarty, Kenneth B. 20
Meadows, John F. 52
Phillips, Malchus D. 60
Price, Lennis T. 65

RUSSELL
Almany, Frank H. Jr. 41
Breeding, Richard W. 25
Jessee, Walter S. 56
Stinson, Betty R. 29

SCOTT
Gillenwater, Eugene S. 45
Quillen, James 82
Sturgill, Harold W. 19

SHENANDOAH
Castleberry, Karl M. 51
Castleberry, Opal J. 34
Cooley, Clyde W. Jr. 18
Cubbage, Charles L. 30
Foltz, Tucker R. 64
Green, Samuel L. 25
Jordon, Carson E. 21
Lutz, William L. 37
Richards, Oscar 62
Whetzel, Steve R. 18

SMYTH
Hall, Preston N. 17
Jones, Hobert F. 28
Lamie, Bonnie L. 16
McNutt, Larry G. 24
Prejean, Debra E. 13
Prejean, Jo Ann 15
Prejean, Lawless J. 42
Smith, Jackie R. 19
Smith, Joseph E. 9
Stoots, Mose S. Jr. 46

SOUTHAMPTON
Benton, Roy P. 21
Bowker, Jody S. 3
Carter, Donie C. 44
Eley, William A. 29
Hershberger, Jacob J. 57
Joyner, Johnnie R. 50
Stevenson, Johnnie J. 43

SPOTSYLVANIA
Atkins, Shirley 14
Beal, Giles C. 44
Berry, Paul E. 44
Bland, John R. 41
Eastridge, William C. 75
Leatch, Jeanette 22
Mayor, David E. 2
McNeill, Millie J. 49
Minor, Leroy 28
Noblin, Wanda L. 4
Phillips, Martha A. 17
Sullivan, Margaret E. 22
Sullivan, Richard H. 38
Wagenheim, M. L. 21
Wei, Tsuan, H. 53

STAFFORD
Brickus, Elnora M. 60
Burrell, Winfield L. 50
Davis, Thomas 65
Fields, James R. Jr. 27
Hudson, Charles F. 48
Jett, Gordon D. 22
Keniston, Donald R. 18
Lane, Jerry L. 19
Lieb, Joseph B. 42
Wall, Richard E. 21
Walpole, Robert G. 18
Ware, Jacob M. Jr. 43
Williams, Robert L. 39

SURRY
Shaw, Sherman A. 26
Young, Randolph L. 23

SUSSEX
Battaglia, Anna F. 67
Belding, Marion A. 62
Cantrell, Louis G. 17
Chapman, Leroy Jr. 34
Clark, James E. 25
Gasperini, A. J. Jr. 20
Green, Sandy 57
Hedgepeth, Scheila 6 Mo.
Jarman, D. R. 5 Wks.
Jones, Clinton E. 18
Jones, Norman 29
King, Ernest 40
Knight, Johnnie L. 42
Mason, Felix L. 13
Mason, Joe Jr. 31
McCarthy, Catherine A. 4
McCarthy, Martin F. 8
McCarthy, Mary R. 10
McCarthy, Mary R. 37
Myers, Billie J. 19
Petit, Janice L. 22
Petit, Kathleen 42
Seaborn, Alma J. 47
Skipwith, Humberston 60
Taylor, George A. Jr. 26
Thweatt, Mildred P. 42
Toole, John M. 37
Turner, Shirley A. 29
Wilburn, Hobert D. 31

TAZEWELL
Brewer, Virgie E. 67
Childress, Alice F. 20
Cordle, Curtis E. 7
Johnson, Pearl S. 63
Kahle, David H. 17
Neel, Janice K. 21
Rose, Howard C. 31
Tabor, Robert A. 76

WARREN
Bamber, Jackie L. 26
Blankenship F. T. 28
Bly, Herbert F. 70
Gainey, Donald L. 17
Whitmer, William G. 22

WASHINGTON
Fullen, Leslie 57
Jackson, Charles A. 22
Stout, Roy E. 20

WESTMORELAND
Bowler, Dinky J. 85
Bowler, Laura 19
Detrick, Paul E. 60
Diggs, Betty 22
Dixon, James E. 24
Hedges, James E. 8
Mozingo, Elsie M. 30
Treakle, Delores 21
Treakle, Otis N. 25

WISE
Arnette, Charles E. Jr. 17
Boyd, Virginia 67
Ferguson, Carl S. 47
Flanary, Dale R. 34
Fulmer, Larry L. 17
Howard, Roy D. 21
Huff, Bobby W. 26
Livingston, Ollie M. 17
Smith, James M. 18
Sturgill, Johnny N. 16
Wright, Robert K. 46

WYTHE
Cox, David E. 25
Gillispie, Walter S. 14
Sexton, Susin K. 4
Wells, Nelson 25

YORK
Glasgow, Robert T. 37
Martin, Gertrude A. 62
Miller, Herman J. 8

VIRGINIA
FEB 11 1966
STATE LIBRARY

VIRGINIA STATE LIBRARY
RICHMOND, VA.
23219

Dial
Weather Forecast
936-1212

VIRGINIA BEACH SUN

Published Every Thursday
in Virginia Beach for the People of Virginia Beach

The Only
Newspaper Printed
In Virginia Beach

Volume XLI, No. 6 — TELEPHONE 428-2401 — VIRGINIA BEACH, VIRGINIA, THURSDAY, FEBRUARY 10, 1966 — Three Sections — 18 pages — SINGLE COPY: 10c. BY MAIL $3.50 PER YEAR

HIGHWAY WORK SET BACK

Heavy Snows Cost Thousands

VIRGINIA BEACH — The heavy snowfall that partially paralized Virginia two weeks ago was a headache to some residents of the Beach and a boon to others.

The agricultural agent's office at Princess Anne Courthouse reported that the farmers were helped by the snow. The agent's office said the snow is putting back much of the moisture which was lost during the drought in 1965. The snow will melt slowly allowing the water to gradually soak into the ground instead of running off like in a rain.

The agents also said the snow slightly hindered the gathering of kale crops in the area, but not enough to entirely stop the harvest.

The city spent approximately $100,000 in snow removal. Included in this cost, was expense of operating equipment, materials used, overtime wages, time involved, damage to road projects and city streets and the cost of repairing the damage.

The city was not the only organization that lost or spent money because of the snow. The Chesapeake Bay Bridge-Tunnel Commission reported a drop in revenue over last year's figures for the same period.

The complex did remain open and accident free throughout the storm period but ice and snow blocked approach highways in Virginia and adjacent states. Advance snow warnings discouraged many travelers prior to the storms.

Executive Director of the Bridge-Tunnel, J. Clyde Morris, said, "We estimate conservatively that the storms cost a minimum of $27,000 in lost tolls.

The Bridge-Tunnel took in $468,310 in tolls during the month. Comparable figures for January 1965 were $424,840.

Officials of the complex said traffic for the month was off four per cent and tolls down 3.9 per cent from January, 1965.

The heavy snows not only affected the Tidewater area, but every portion of the state. Hundreds of Virginians were aided in an extra way during the period by the state's road-clearing forces.

No one kept count because the job of getting the roads open was itself so great.

As the hours and days passed, the dramatic became common-

(Continued On Page 6A)

Open House Saturday

VIRGINIA BEACH — Guided Missiles School at Dam Neck in Virginia Beach will hold an Open House on Saturday, February 12, for all interested Boy Scouts in the Tidewater area. Held as part of the Boy Scout Week celebration, the Open House is an annual affair.

The School will be open from 10 until 12 am on Saturday. The Scouts will have an opportunity to tour the School and learn about the Polaris Missile, which is launched from submarines, and the Terrier, Tartar, and Talos missiles, which are launched from surface ships.

Highlights of the tour will include the opportunity to see themselves on closed-circuit TV and seeing a Polaris "water shot." The "shot" of 40 tons of water from a Polaris launcher tube will take place at 11:30 am.

Exchange Club To Announce Selection

VIRGINIA BEACH — The Exchange Club of Virginia Beach is in the process of selecting its "Policeman of the Year" in Virginia Beach in conjunction with the nation-wide observance of National Crime Prevention Week.

Outstanding local civic leaders will attend the presentation banquet to be held next Tuesday, February 15, at the Isle of Capri Restaurant. The program for the evening will also include studies in-

(Continued From Page One)

Sen. Kellam Presents Bill

RICHMOND — Sen. William P. Kellam of Virginia Beach has introduced a bill in the General Assembly to create a third judgeship for the 28th Judicial Circuit of Virginia Beach and Southampton County and a resolution seeking to reduce the voting age from 21 to 18.

Under the bill, the judgeship would become effective Jan. 1, 1937 and the judge would receive a yearly salary of $16,700.

The bill to create a third judgeship was co-sponsored by Sens. William V. Rawlings of Southampton, William H. Hodges of Chesapeake, and William B. Spong of Portsmouth.

Spong and Hodges also represent Virginia Beach in the Senate.

The resolution seeking to lower the voting age limit was solely sponsored by Kellam and would require an amendment to the state Constitution. This would entail passage by two sessions of the General Assembly and approval in a state-wide referendum.

Sale Of City Tags Lagging

VIRGINIA BEACH — The Virginia Beach City Treasurer's office said earlier this week that the sale of Virginia Beach city tags is lagging behind the same period last year.

City Treasurer V. A. (Jack) Etheridge sai dthe lag was apparently due to the heavy snow encountered two weeks ago.

Etheridge said the sale, as of Tuesday, totaled approximately 41,000 tags. Approximately 50,000 tags were sold during the same period in 1965.

The time limit on obtaining the tags was lengthened due to the weather, but sales were still low.

However, this total so far is almost twice that of the tags sold in all of 1955. During that year, the number of city tags sold were slightly over 24,000.

Etheridge said the sale of tags, due to people buying new cars, and new residents moving to the area, will continue at about 1,000 per month.

HELP FROM UNCLE SAM — A. F. Coleman, of Virginia Beach, (right) receives his Medicare Identification Card from Joseph A. Morrison, Social Security District Manager.

Va. Beach Man First To Get Medicare Identification

The first Health Insurance (Medicare) Identification Card issued in the Norfolk Metropolitan Area was presented today to Mr. A. F. "Arch" Coleman, 801 Gilbert Circle Virginia Beach, by Mr. Joseph A. Morrison, Social Security District Manager.

The presentation was made at the Norfolk Social Security Office with representatives of the press and T. V. present.

Although Mr. Coleman continues to teach Economics on the educational television station, WHOR, it was necessary for him to make application for social security benefits in order to be entitled to the free hospital insurance under Medicare — Mr. Coleman also elected the voluntary medical insurance under the Medicare Program.

All persons age 65 and older by January 1, 1966, must enroll by March 31, 1966 to be covered when the protection begins on July 1, 1966.

PLAN STILL UNRESOLVED

Sales Tax Problems Plague Legislators Meeting In Richmond

RICHMOND — It is called House Bill 222, but it has been called a number of other names, some of them not so complimentary, in the halls of the Virginia General Assembly. Hearings began Monday in the House Finance Committee, and lasted into the early hours of Tuesday morning. Additional public airing continued through Tuesday while some 57 persons had a few well-chosen words, pro and con, about the Governor's sales tax bill. The audience in the rear of the House chamber and in the gallery at one time numbered an estimated 500 persons.

The recorded volume of words spoken on the bill became much thicker as the matter headed for the House floor itself, and a large number of amendments.

The bill is expected to be passed substantially as proposed by Governor Godwin, but several urban areas, including Virginia Beach, are hopeful of a non-restrictive clause where local sales taxes are concerned. It is generally conceded that the Governor's bill is a relatively good one and fair to the majority of areas, but some legislators feel that refinement is needed.

PROVISIONS LISTED

Under the provisions of the Governor's bill, the state would enact a 2 percent sales tax in September, allowing localities, urban and rural, to tack on an additional 1 percent. Furthermore, 1 percent of the state tax would be returned to the localities on a complicated distribution formula. Under the formula, some cities, already having sales taxes, would lose revenue and some would gain. It is speculated that Virginia Beach would be among the gainers, if current population figures, not the 1980 census, are employed.

The formula calls for the 1 per-

(Continued On Page 4A)

VB Charter Changes Pass In House — Go To Senate

RICHMOND — Final approval of Virginia Beach Charter changes has been given by the House of Delegates of the Virginia General Assembly. The vote on the House floor was 85-3. When the bill allowing the changes was in the Cities, Counties and Towns Committee last week, it was reported to the floor by unanimous consent of the committee members. A public hearing on the matter was short, and little dissent was heard.

The charter changes now will be sent to the State Senate where quick favorable action is expected. The bill will then go to Governor Godwin for his signature, at which time the bill becomes law. It was passed with an emergency clause, in order that the changes could be effected immediately.

The main change in the Charter, which had to be acted on immediately, concerns the reapportionment of Virginia Beach City Council, and provides for a City Councilmatic election in June. Ordinarily legislation, not including an emergency clause, becomes law three months after the close of the General Assembly session, or sometime the latter part of June. That would have been too late for the June election, and too late for the legal machinery to be set in motion for an early election.

The bill, as approved by the House, provides for an 11-man Council in Virginia Beach, four to be elected at-large, the other seven representing each of the seven boroughs. All citizens, however will

(Continued On Page 5A)

VA. BEACH JAYCEES PRESENT AWARD

F. W. Cox Is Named 'First Citizen' Of Virginia Beach

VIRGINIA BEACH — The "First Citizen" of Virginia Beach has been named by the Virginia Beach Junior Chamber of Commerce. He is Frank W. Cox, Superintendent of Virginia Beach Schools. Cox has held his position since 1963, first as Superintendent of Princess Anne County and Virginia Beach Schools, then as Superintendent of Virginia Beach Schools after merger.

Cox will be presented the award at a banquet at the Black Angus Restaurant at Virginia Beach on February 21st, at 7 p.m. The principal speaker of the evening will be First District Congressman Thomas N. Downing, of Newport News.

FRANK W. COX

The winner of this year's coveted award is extremely active in numerous civic and educational activities. For these activities over the years, he has been honored by the Virginia Beach Jaycees.

Cox, a native of York County, Virginia, was educated in the public schols of York County, the College of William and Mary and the University of Virginia. He is married to the former Evelyn Huffman and resides in Birdneck Point in the 800 block of Bobolink Drive. Mr. and Mrs. Cox have two children and four grandchildren. He has been a member of the Official Board of Scott Memorial Methodist church for 36 years, and was Chairman for 12 years.

Active In Many Organizations

His civic activities are varied. Cox has been active in Boy Scout work for many years, and is a former Vice-Chairman and Chairman of the local District. He has also been active in the promotion of Girl Scout work for a number of years, and has received a Special Citation from the Girl Scout Organization. He is a past president of the Birdneck Point Civic League, and was extremely active in the promotion of the New Virginia Beach General Hospital.

Currently, Cox is a member of the Board of Directors of numerous organizations, including the Virginia Beach Public Library, Tidewater Automobile Association., Virginia Beach Recreation Commission, Virginia Society of Crippled Children and Adults, American Cancer Society, Coastal Turnpike Authority, and the Board of Veterans of the College of William and Mary.

In addition, Cox is a member of the Virginia Beach Masonic Lodge, the Princess Anne Ruritan Club and is a Past President of the Virginia Beach Rotary Club.

This is not the first honor that F. W. Cox has received. In 1955,

(Continued On Page 5-A)

Kiwanis Install Officers

VIRGINIA BEACH — The Virginia Beach Kiwanis Club installed its new officers at a "ladies night" banquet last week at the Cavalier Yacht and Country Club.

The Kiwanis Club is also celebrating its 11th anniversary.

The meeting and related functions were presided over by outgoing president Dr. Bernard Batteman.

Batleman presented the Virginia State Society for Crippled Children and Adults with a check for $500 and presented a check for $700 to the General Hospital of Virginia Beach. The Virginia Beach Kiwanis Club raised the money through various promotions and drives over the past year.

The highlight of the evening was the installation of the 1966 officers. They were installed into office by Elmer (Snookie) Tarrall, Lt. Governor of the 16th Division. Tarrall said this was his last official act in the organization. Those installed were: John Hafling, president; Tom Couch, 1st vice president; Jim Hall, 2nd vice president; Morris Long, secretary; and Bucky Oatts, treasurer.

Tarrall also installed the board of directors. They are Les Berger, Glenn Darst, Frank Geiser, Hurley Herrell, Hark Hinkel, Jerry Hostetter, Don Milure and Horace Phillips.

The guest speaker of the evening was Sidney S. Kellam, Democratic National Committeeman from Vir-

(Continued on page -6-A)

New Column To Be Offered

Beginning in this edition, the Virginia Beach Sun will start carrying a new weekly column of investment advice, "Today's Investor."

It is being written exclusively for the Va. Beach Sun in this area by Thomas E. O'Hara, one of the most highly regarded authorities in the field of investment education.

Appearing in question-and-answer form, the column will take an easy-to-read approach to the full range of victories to be achieved and the pitfalls to be avoided in today's investment field.

The column is being sponsored by the Va. Beach Sun in cooperation with the 150,000 member National Association of Investment Clubs (NAIC), and the Investment Education Institute a non-profit organization supported by some of America's leading industrial and financial institutions and dedicated to passing on sound investment information and to teaching people how to save and invest wisely.

O'Hara is Chairman of the Board of Trustees of NAIC and a member of the Financial Analysts Society.

Readers of the Va. Beach Sun are invited to submit questions concerning their own investment problems. These will be answered as time and column space permit.

General Hospital Of Va. Beach Annual Report Issued

VIRGINIA BEACH — The Annual Report of the General Hospital of Virginia Beach is properly entitled "A Dream Come True." In mid-June 1965 the new 105-bed General Hospital of Virginia Beach First Colonial Road was dedicated, and opened to the general public a short time later.

Included in the annual report are messages from the Administrator of the facility, W. Earl Willis and Hunter C. Phelan, President.

According to the statement of Phelan, the new building at Hilltop was completed on schedule and within predetermined costs, and that on July 12 1965, 38 patients were transferred from the old facility on 25th Street to the new building without incident. Phelan's report adds that the hospital is running smoothly, and that the medical staff continues to expand. "The patient load is steadily increasing as confidence in both available medical treatment and service spread through the community by discharged patients who are outspoken in their praise of the food, facility, and particularly the warmth of personal attention accorded them when ill," says Phelan in his message. The President of the hospital also expressed appreciation to all who made the favorable annual report possible.

It was also noted that the Council of Garden Clubs of Virginia Beach has completed its planting of the hospital grounds in accordance with a plan designed by a well-known landscape expert.

In Willis' report, he states that the present hospital is constructed to accommodate two hundred beds, causing the cost per patient per day to be high, but notes that as the census increases and additional beds are added, the cost factor will level off. Willis also states that

(Continued On Page 6A)

BIG CHECK — Dr. Bernard Batteman, past president of the Virginia Beach Kiwanis Club, presented a check for $700 to the General Hospital of Virginia Beach. Here Batteman is shown presenting the check to Earl Willis, administrator of the hospital. (Photo by Boice.) (See Photos on Page 1B)

A NIGHT TO REMEMBER — This photo of the General Hospital of Virginia Beach was taken a few hours after dedication ceremonies on June 19, 1965. Just at the conclusion of the ceremonies, the rains came down, but could not dampen the spirits of those who had waited many years for the new facility. (Boice Photo)

DORIS and Ida May escaped the winter scene for a few weeks.

Tidewater Christian Counseling Center
VIRGINIA BEACH

There are times when we need to share our problems with those who might help us. Counseling is a means through which we share and come to a better understanding of ourselves.

ADOLESCENT AND ADULT CONSULTATIONS

2300 Bragg Court — Telephone 340-8096
(See Norfolk Yellow Pages 265 & 129)

Cupid's clues for your VALENTINE

Herbert Harrell's Florist

1041 Laskin Rd. 428-8732

WILLNER'S WILLNER'S WILLNER'S
DUE TO INCLEMENT WEATHER . . .
STILL FURTHER
Reductions
Featuring our Largest SELECTIONS EVER!

COATS
SUITS—DRESSES
BLOUSES—SKIRTS
SWEATERS—SLACKS
NOW INCLUDING PASTELS
At Least . . . 25% OFF
up To 50% off

SPRING COATS, SUITS AND DRESSES ARRIVING DAILY

SHOP FRI. THU. 9
Offering You Tidewater's Finest Selection of SMALL SIZES 3 to 15 6 to 15
Downtown—106-110 WEST PRINCESS ANNE ST.

Fun On Caribbean Cruise

By CASSANDRA

With deep interest and a bit of feminine jealously, we waited for Mrs. Doris Mayhinson and Miss Ida May Esmond to return from their Caribbean cruise since we at Virginia Beach were snowed under, sniffling with colds and working hard while they were basking in luxury and sunshine.

They had promised an interview — this was accomplished at the home of Ida May in the first block of Avenue B. We arrived at Ida May's home to snap a picture of her snow-laden 3-story beautiful edifice reminding us of solid new England homes complete with snow shovel in the yard.

Before the cozy fireplace we observed the lovely interior of Chinese tables and chests, Persian rugs, shining mahogany furniture and the play of the firelight on cut-glass. We settled down to note that ten years had dropped from the faces and attitudes of our friends.

For two hours we chatted to learn there were over 300 persons on the Holland-American Liner, the "Nieuw Amsterdam," at least 50 being from the World's Largest Resort City, that they had not one complaint about a single detail of the cruise; that John Addenbrook of the Beach Travel Agency had attended to all matters; that they would have liked to have kept on forever with the trip; that two weeks was too short and the return too soon; and that the companionship, newly found friendships and the food, food, food was "out of this world."

Curacao, Trinidad, Martinique and St. Croix were all visited. Now making their home in the Virgin Islands are Mr. and Mrs. Ashley Haycox, whose daughter and son-in-law, Mr. and Mrs. T. Lewis Johnson, were fellow passengers. They came on the ship for a nice visit at St. Croix.

Ida May said that she liked best St. Croix since this American island made her feel more at home although each place visited was different and all were interesting. At Trinidad they met passengers from a Canadian cruise and compared notes.

Doris was ecstatic in her statement; that "everything was a blur of happiness and fun and I just don't see how I can get down to the prosaic business of selling real estate!"

Ida May took along an authentic Chinese Mandarin coat and a Chinese bride's dress, formerly bought in Hong Kong. Wearing these costumes at the Ship's Fancy Dress Ball they won a loving cup. This writer asked to see the coat and snapped a picture that could not do justice to the beautiful pink and gold hand embroidery. "Everyone dressed for dinner and each evening meal was a fashion show," she said.

"Do you have the passenger list?" we asked. Among the others we noted the names of Rear Admiral Victor W. Buhr (Ret.) and Mrs. Buhr of the Mayflower penthouse, Miss Margaret Capps, our librarian, Mr. and Mrs. Linwood Cherry of Bay Colony, and Mrs. Nachi De Witt.

IDA MAY ESMOND wearing the Mandarin coat and holding the loving cup won as a prize at the fancy dress ball on the recent Carribean Cruise. (photo by Cassandra)

Vows Exchanged

BAKER-WHITEHEAD

RADFORD — Miss Mary Scott Whitehead of Virginia Beach and George Andrew Baker, also of Virginia Beach were married Saturday at 4 p.m. in Grace Episcopal Church. The ceremony performed by the Rev. Frank Harris Vest.

The bride is a daughter of Mr. and Mrs. John Lewis Whitehead of Radford. The bridegroom is a son of Mrs., Theodore Baker of Norfolk, Va., and the late Mr. Baker.

The bride was given in marriage by her father. Miss Ruth Petrie Whitehead of Radford was her sister's maid of honor, and Mrs. James Brown McCaw III of Virginia Beach was matron of honor. Bridesmaids were Miss Sandra Nicholas Williams of Richmond, Miss Eleanor Earl Dodson, Mrs. Ervin Bishop Whitt Jr. and Mrs. Jerry Darnelle Winkler.

George Price Koch Jr. of Fairfax was best man. Groomsmen were Byron Alexander Baker, Paul Christopher Baker, Theodore Baker Jr., brothers of the bridegroom, and Monte Mack Miller, all of Norfolk, James Brown McCaw III and Leon Glenn Smith, both of Virginia Beach, and John Lewis Whitehead Jr., brother of the bride.

A reception was held in the Governor Tyler Hotel. After a wedding trip to The Homestead, Hot Springs, the couple will live at 6404 Ocean Front, Virginia Beach.

SMITH-HENESEY

VIRGINIA BEACH—St. Gregory the Great Catholic Church was the setting Saturday at 10:30 a.m. for the marriage of Miss Margaret Marie Henesey and Millard Bond Smith. The Rev. Paschal Kneip performed the ceremony with a Nuptial Mass.

The bride is a daughter of Mr. and Mrs. Stephen John Henesey of Norfolk. The bridegroom is a son of Mrs. Doris M. Smith of Chesapeake and the late Ralph A. Smith.

Mr. Henesey gave his daughter in marriage. Miss Faith Morozin of Monsey, N.Y., was maid of honor. Bridesmaids were Miss Denise Doychak of Clifton, N.J., Mrs. Vincent Roper of Oxon Hill, Md., the bride's sister, and Mrs. Darrell Berget. Stephanie Ann Roper of Oxon Hill was flower girl and Alan Dale Duntley of Miami, Fla., was ring bearer.

Henry Gilliam Smith of Chesapeake was his brother's best man. Groomsmen were Thomas Hudak of Wayne, N.J., Lt. Cmdr. Vincent William Roper, USN, of Oxon Hill and Jerry Roper of Leighton, Pa.

A reception was held in the church social hall and a dinner in the Commodore Country Club. After a wedding trip to Miami Beach, Fla., the couple will live in Chesapeake.

JORDAN - HEATH

VIRGINIA BEACH — Mr. and Mrs. Thomas W. Heath of Norfolk announce the marriage of their daughter, Miss Sharyn Louise Heath, to Pfc. Claude E. (Danny) Jordan, III, USA. The private double ring ceremony took place January 30 at 2 p.m. in Baylake Methodist Church with the pastor, the Rev. Raymond Musser, officiating.

The bridegroom is the son of Mr. and Mrs. Claude E. Jordan of Thoroughgood, Virginia Beach.

William E. Timmons, Jr., gave his cousin in marriage. Mrs. William E. Timmons, Jr., was the bride's matron of honor and only attendant.

Mr. Jordan was best man for his son.

After a southern wedding trip, the couple will fly Monday to Paris, France, and then to Vitry, France, where Private Jordan is stationed with the 77th Medical Unit.

The bride attended Granby High School and has been employed locally. She is the granddaughter of the late Mr. and Mrs. E. E. Timmons of Chincoteague. The bridegroom attended local schools and Edwards Military Institute. He is the grandson of Mr. and Mrs. Lewis Thurston of Virginia Beach and Mrs. C. E. Jordan, Sr., of Norfolk and H. Madison Macon of Fort Myers, Fla.

SHUEY-CRAIG

VIRGINIA BEACH—Miss Sharon Lee Craig became the bride of David R. Shuey, Saturday at noon in St. Gregory The Great Catholic Church. The Rev. Flavian Yenko, pastor, performer the ceremony.

The bride is the daughter of Mr. and Mrs. John M. Craig Sr. The bridegroom is the son of Mr. and Mrs. Robert Glenn Shuey of Galena, Ill.

The bride was given in marriage by her father. Miss Karen Shuey was maid of honor. Bridesmaids were Misses Ruth Shuey and Jeanne DiGregorio.

Dennis Berlage of Dubuque, Iowa, was best man. Groomsmen were William Shuey and James Stodden.

A reception was held in the Knights of Columbus Hall in Oceana. After a northern wedding trip, the couple will live in Dam Neck, Virginia Beach.

QUINTO-EUBANKS

GREEN SEA, S.C. — Miss Sara Elizabeth Eubanks of Virginia Beach, Va., was married to Lt. (j.g.) Michael Edmund Quinto Jr., USN, of Norfolk, Va., in an afternoon ceremony Sunday at Green Sea Baptist Church. The Rev. Morgan B. Gilreath performed the service.

The bride is the daughter of Mr. and Mrs. Fulton Floyd of Loris. Lt. Quinto is the son of Mr. and Mrs. Michael Quinto Sr. of Sayville, N.Y.

Given in marriage by her stepfather, the bride had Mrs. Kay Johnson of York as matron of honor. Bridesmaids were Miss Mary Hart Ervin and Miss Joyce Hendrix of Virginia Beach, Miss Ceci Floyd and Miss Buena Vista Floyd of Loris.

Capt. Earl W. Eubanks, USA of Ft. Leonard Wood, Mo., brother of the bride, was best man. Ushers were Capt. Robert Stuckey, USMC, Ens. David Hawkins, USNR, and Ens. James Cooper, USNR, all of Norfolk.

After a reception in the church social hall, the couple left for a wedding trip to Coronado, Calif., where they will live.

The bride was formerly a teacher for the Virginia Beach Public Schools at Bayside School.

COLE-HAMMERSTROM

LYNCHBURG—Miss Nan Craddock Hammerstrom of Virginia Beach became the bride of 2nd Lt. Charles Taylor Cole, USA, of Ft. Hood, Tex., Saturday at 4 p.m. in the First Presbyterian Church. The ceremony was performed by the Rev. Dr. Emmett B. McGukin, pastor, and the assistant minister, the Rev. Mr. Albert Newman.

The bride is a daughter of Mr. and Mrs. William Neil Hammerstrom. The bridegroom's parents are Mr. and Mrs. William Cutler Cole Jr. of Martinsville.

The bride was given in marriage by her father. Miss Elizabeth Carrington Hammerstrom was her sister's maid of honor. Bridesmaids were Miss Carol Napier Sutton of Dalton, Ga., Mrs. Maxwell C. Spencer of Winston-Salem, N.C., Mrs. Joseph R. Gladden o. Charlottesville, Miss Cary Cole of Martinsville, sister of the bridegroom, Miss Louise Gilmer Hammerstrom, sister of the bride, Miss Elizabeth Sue Bridges, and Miss Lucy M. Guggenheimer. Mary Brocke Craddock and Anne Carter Craddock were flower girls.

Mr. Cole was best man for his son. Groomsmen were William Cutler Cole III of Martinsville, brother of the bridegroom, Robert O'Hara, William G. Davis and W. Harrison Turner III, all of Richmond, Ens. Charles K. Wyatt of Norfolk, 2nd Lt. Donald M. Giles of Ft. Knox, Ky., 1st Lt. Barry F. Westfall of Ft. Sill, Okla., and Gary J. Gosnell of Charlottesville. Senior groomsmen were G. Gilmer Craddock Jr., Claiborne W. Craddock and John W. Craddock

A reception was held in the church Fellowship hall. After a short wedding trip, the couple will go to Ft. Hood for one month, after which Lt. Cole will leave for a 12-month tour of duty in Viet Nam.

The bride is employed by the Virginia Beach School System.

MAHLER-RYAN

VIRGINIA BEACH — Miss Karen Ann Ryan was married to Carl Ralph Mahler Friday at 11 a.m. in the Lutheran Church of the Good Shepherd. The ceremony was performed by the Rev. Dickson W. Taylor, pastor, in the presence of the bride's family.

The bride is the daughter of Mrs. Muriel W. Ryan of Virginia Beach.

Final Days Of Our Semi-Annual Sale
Cherry Pearson's
ATLANTIC AVE., at 21st STREET
Open 9-6 p.m. — Friday 9-9
Virginia Beach, Virginia

Party Line . . . . .

BY OLGA EDWARDS

Jack J. Osmond, Vice Commodore; Larry Peverall, Fleet Captain; Arthur Conrad, Commodore; Fred Rudiger, Past Commodore; Alfred Brown, Sec. & Treas.; John Law, Rear Commodore. (Photo by O. Edwards)

Left to right, David Pritchard, Mr. and Mrs. Milton Warren and Mrs. Carl McClees. (Photo by O. Edwards)

Saturday night was installation night at the Bay Harbor Yachting Club, as new officers for 1966 were put to work. The agenda for the new year began on a lively note—cocktails, dinner and dancing until the wee hours.

For some unexplained reason, I came trudging into the Bay Harbor late. I missed the fabulous dinner, and club members were already in the full swing of the music of the Socialaires.

Bay Harbor Club has found a real gem in Cliff Brown, the new manager. He has experience with the Lafayette Yacht Club, Commodore, and the Officer's Club at Oceana. Looks like the right way to start the new year.

Newly elected officers were Arthur Conrad, Commodore; Alfred Brown, Secretary and Treasurer; Jack J. Osmond, Vice Commodore; Larry Peverall, Fleet Captain; John Law, Rear Commodore; and Fred Rudiger, Past Commodore. To all of them we wish smooth sailing through the new year!

Those seen at the club were: **Mr. and Mrs. David Prichard, Mr. and Mrs. Milton Warren, Mr. and Mrs. Carl McClees and Mr. and Mrs. William Kellam.**

Mr. and Mrs. Ken Britt, Mr. and Mrs. Ray Cassett, Mr. and Mrs. R. H. Spessard, Mr. and Mrs. Van Cunningham, Mr. and Mrs. Lawrence Peverall and Mr. and Mrs. Bill McCoy.

Mr. and Mrs. Robert Stroud, Mr. and Mrs. Karl Nelson, Dr. and Mrs. J. W. Phillips, Mr. and Mrs. Joseph DeCreny, John Addenbrock and Mr. and Mrs. Arthur Conrad.

Mr. and Mrs. Alfred Brown, Mr. and Mrs. Jack Osmond, Mr. and Mrs. John Law and Dr. and Mrs. Robert Waddel..

Look for me this week at the Valentine dances — I'll be hiding somewhere in the woodwork!

Kempsville GC

KEMPSVILLE — The January meeting of the Kempsville Garden Club was held at the home of Mrs. R. H. Evick, 5146 Amberly Road.

Mrs. E. O. Burroughs spoke on "Table Arrangements" which was enjoyed by everyone.

The Fair Meadows Garden Club judged the arrangements and awarded red ribbon to Mrs. M. M. Gregory and yellow to Mrs. Earl D. DeShields.

For horticulture — blue, Miss Anne Purdy; red, Miss Anne Purdy; and yellow, Mrs. M. M. Gregory.

Taylor Burgess Hairstyling Salons
VIRGINIA BEACH

One thing which distinguishes the new neatened cut is there are no wispy tendrills. It is a blunt cut finish leaving the impression of longer hair in the front.

OUR NORFOLK LOCATION
7500 Granby St., Wards Corner — Ph. 583-1819
964 LASKIN RD., VIRGINIA BEACH — Phone 428-3191

Cupid's clues for your VALENTINE

SALE
STILL IN PROGRESS
REDUCTIONS TO
50%

THE CLOTHING CHEST
"Clothing With A Personal Touch"
317 Laskin Road — Virginia Beach
Ample Parking in Rear of Store
HOURS: 9-6 MONDAY THRU SATURDAY

LETS TALK FASHION

By ALICE BREWER WHITE

ALISBEE

In two more weeks, we'll be started on the season of Lent with glorious Easter Sunday six weeks away. While Americans will be observing this Holy Season, heads of families, career women, teens and collegers will begin to plan and budget for their change-in-season new Spring wardrobes. We'd like to go on record right here that we hope Virginia Beachites and Chesapeake residents will shop our smart, well-filled fashion shops in this area first. You'll be so happily surprised at the plentiful Easter duds and accessories you'll find.

FAVORED and fanciful is this Lilly Dache halo snood of bright field flowers shaped on an open-crown net form.

EASTER BONNETS

Easter-parading is such fun in a new Easter chapeau. Famous New York millinery designers are chock full of hat chatter these days. For example: **Lilly Dache**, "This is a year of self expression in clothes. Women will find it in making their own alluring color combinations. Wear shallow hats in divine new colors which throw a tinted shadow on the face. "Even **Lilly's** shallow hats are engineered to be off the face and yet well anchored. They hug the back of the head and show a lot of hair at the front. Great for wearing with wiglets or wigs. Shades of **Marlene Dietrich!** Dache's collection revives the pillbox but with a romantic chiffon scarf draped over it! . . . **Adolpho** says, "A hat is a beau geste, a bit of drama, a lift of the spirits, or it is nothing." **Adolpho's** creations are extremely young with definite form. Fabric, felt and thinnest straws are shaped over blocks to give a precise sharp outline. The one exception is a group of weightless hats sewn in awning striped taffeta. He presents ball straw skull caps, shaped around the face as they were worn by the **Duchess of Windsor** and **Brenda Frazier** in the '30s. **Adolpho** showed the Fashion Press many hats copied from the men in the field: "down under" with its wide brim and one side turned up and dented, hunting caps, Southern Planters such as **Rhett Butler** favored and so on. Very original, very smart! . . . **Mr. John's** collection this Spring of '66 was inspired by French artist **Edouard Manet.** Every size, shape, color, fabric and material and each prettier than the other. Mr. John writes in his elaborate Elegant Manet brochure, "What is more exciting than a new chapeau? A new beau, of course. So be a wise darling and use your pretty head. Start with a new Spring chapeau and a new beau follows — as naturally as summer follows Spring." That **John!** All the socialites and glamour gals who attend his fashion shows love his wit and stride remarks as well as his great designerhip! . . . According to **Emme** and her talented designer **Anello** predicting the shape of things to come, they forsee '66 millinery to be utterly feminine, fascinating and far-reaching with a variety of silhouettes: snappy brimmed scarf hats, flowered baby caps, sophisticated black net veiled bonnets, one of **Anello's** snakeskin sombreros, a new bubbly straw in fresh white, patent leathers in black and white twists, shiny headdresses of mail plus a wonderful group (one for each month of the year) of Flowerscope hats that are so-so Springtime, so-so original and beauties every one! . . . There are many, many more hat tips and stories in weeks to come. You know how your **Alisbee** loves hats! **Sally Victor**, a great millinery designer, popular **Halston** of Bergdorf Goodman's and **Miss Mary** have exciting collections we'll tell you of later.

THIS HIGHLY sophisticated shape is of black straw and is boldly faced with a structural pattern of brandy, black and white stripes in linen. The hat and companion scarf are by Lilly Dache.

"FLIRT WITH ME" is the title Mr. John has given this Mr. John, Jr., hat. This Parisienne Suitet Tricorne portrait brim of toast hand woven souffle straw, banded with French Cafe black velvet ribbon, expresses the gaiety of Springtime in Paris. It's one of his "Elegant Manet" Collection for Spring '66.

RUE DE LA PAIX—One of Mr. John's Custom Designer original hats. It is of fine checkered textured silk in cherry red, black and white tones and is deftly draped with a fly away bow at the back. Mr. John's In-Town suit is of fine hand woven Deauville sand wool in the true tradition of fine tailoring, creating a top-to-toe custom "look."

Here is the classic sailor shape in the two-toned treatment of lime and white crepe from the Emme Boutique. It was chosen by Seventeen magazine to top a navy crepe dress with lime sleeves designed by London's Mary Quant for Youthquake.

They're Engaged

HAZEL DIANE TUTTLE

TUTTLE-BURLEIGH

VIRGINIA BEACH — Mr. and Mrs. Everitt F. Tuttle of "Rose Hill," Alanton, announce the engagement of his daughter, Miss Hazel Diane Tuttle, to Michael Dunbar Burleigh.

Mr. Burleigh is the son of Mr. and Mrs. Ernest H. Burleigh of Darien, Conn.

Miss Tuttle is the daughter of the late Mrs. Hazel Buckley Tuttle. She graduated from Princess Anne High School and attended Virginia Intermount College and Drexel Institute of Technology.

Mr. Burleigh attended St. Luke's School and graduated from Cheshire Academy in New Canaan, Conn. He is attending Temple University.

The wedding will take place April 16 in St. Mark's Episcopal Church in Philadelphia.

ROBINSON-WHITE

VIRGINIA BEACH — Mr. and Mrs. Marvin Monroe Robinson announce the engagement of their daughter, Miss Andrea Robinson, to Douglas White.

Mr. White is the son of Mr. and Mrs. Lloyd Hope White of Knotts Island, N.C.

Miss Robinson is a graduate of Virginia Beach High School.

Mr. White is a graduate of Joseph P. Knapp High School, Currituck, N. C.

A June wedding is planned.

HARRIS-DAIL

VIRGINIA BEACH — Mr. and Mrs. T. R. J. Harris announce the engagement of their daughter, Miss Laura Jean Harris, to Ronald Webster Dail.

Mr. Dail is the son of Mr. and Mrs. C. W. Burroughs of Norfolk.

The wedding will take place June 21 in the home of the bride's parents, 5760 N. Ottawa Road.

SWANNER-MORRIS

VIRGINIA BEACH — Mr. and Mrs. Ishmael W. Swanner announce the engagement of their daughter, Miss Kay Frances Swanner, to Nelson Eddy Morris.

Mr. Morris is the son of Mr. and Mrs. Welton L. Morris.

Miss Swanner graduated from Kellam High School. Mr. Morris attended Princess Anne High School and served in the U. S. Army.

A spring wedding is planned.

SIMMONS-VAUGHAN

BRADENTON, Fla.—Mrs. Lillian Grantland announces the engagement of her daughter, Miss Eugenia Simmons, to Charles Thomas Vaughan.

Mr. Vaughan is the son of Mr. and Mrs. Lawrence Hall Vaughan of Virginia Beach, Va.

Miss Simmons is the niece of Mr. and Mrs. Emmett E. Britts Jr. of Pembroke, Va., and is a senior at Radford College, majoring in elementary education.

Mr. Vaughan is a 1965 graduate of Virginia Polytechnic Institute.

Wedding plans are still indefinite.

PERSONAL

Heading for the sunshine of Florida and later for a Caribbean cruise are Mr. and Mrs. Sam Martinette of Bayville Road. The Martinettes are joining his sister, Mrs. L. S. Vaughan, whom they will visit and who will join them for the cruise of two weeks.

• • •

Mrs. Frederick Kyle of Sir Oliver Road, had as guests recently her son and daughter-in-law, Lt. and Mrs. Frederick Kyle. While Lt. Kyle is on duty in Hawaii, his wife will live in Arlington.

• • •

Mrs. Lilo Gebert of Farnham Lane has been selected one of the top 16 winners—the "Sweet 16"—in a recent sales contest held by Cort Cosmetics, Inc. Mrs. Gebert has been awarded a 5-piece coffee and tea service as a reward for her outstanding achievement. She joined the company a year ago.

• • •

George Etheridge is one of five University of Michigan music students giving public degree recitals at this time. He will give a saxophone recital toward the Bachelor of Music degree. His home is at 2441 Windward Shore Drive.

• • •

G. W. Chapman III of 4509 Hesian, is attending a two-week dealer salesman workshop at Stone Mountain State Park near Atlanta, Georgia. Conducted by Shell Oil Company for its dealer representatives, Chapman is one of twenty representatives from twelve southern states attending the workshop.

• • •

Capt. Raymond M. Kostesky, USMC, with Mrs. Kostesky and their children have returned to Virginia Beach after a cruise to Argentina, Brazil, Uruguay and various West Indies Islands. Capt. Kostesky was formerly attached to the office of the U. S. Naval Attache in Buenos Aires for two years and will be stationed now in the Far East.

• • •

Leonard Burns of Willis Camp Furniture Co. was among those who attended the Winter Furniture Market in High Point, N. C. recently.

• • •

Among the East Carolina College students to make the honor lists were William K. Gainey, 1872 Steve Lane and Tommye J. Whitwell, 506 E. School Road.

• • •

William P. Kellam Jr., a student at Presbyterian College in Clinton, S. C., spent the after-exam period at home with his parents.

• • •

Mrs. Robert P. Coulsting, Belmont Court, presided as president of the Hollins Alumnae which met for a business session following luncheon at the Pine Tree Inn held recently.

• • •

Mrs. Randolph L. Payne of War Admiral Road attended the Executive Board and Board of Directors of the Virginia Federation of Garden Clubs at the recently held meeting in Richmond.

NEW MEMBERS initiated into Alpha Delta Kappa are (left to right) back row—Katherine Haggerty, Dorothy Kerns, Frances Sachon; front row, Audrey Kufohl, Margaret Fraser, and Anne Treakle. (Cassandra photo)

Alpha Delta Kappa

LYNNHAVEN — Six new members were installed in a secret ceremony into the Omicron Chapter of Alpha Delta Kappa Sorority at the home of Mr. and Mrs. L. W. Breedlove at 1725 Wildwood Drive last Tuesday night.

Those installed were Mrs. Margaret Frazier, Mrs. Kathryn Haggerty, Mrs. Dorothy Kerns, Mrs. Audrey Kufohl, Mrs. Frances Sachon, and Mrs. Anne Treakle.

Alpha Delta Kappa is an educational international honorary sorority for women teachers and was established in Missouri in 1947. There are chapters in 48 states, the District of Columbia, Ontario, Canada, and other countries.

The purpose "is to promote high standards of education, to assist in strengthening the status of the teaching profession, to sponsor scholarships and ultruistic programs, and to cooperate with worthy community projects.

Chicken Or Oysters

VIRGINIA BEACH—Fried chicken or oysters will be featured at the benefit supper to be held this evening from 5 to 8 p.m. at the Masonic Temple, 20th Street and Arctic Avenue.

Virginia Beach Chapter No. 75, Order of Eastern Star, is sponsoring the event from which proceeds will benefit chapter projects.

Donations will be $1.50 for adults and $1 for children.

Now you can SAVE
25%
FOR A LIMITED TIME

ON THIS WONDERFUL GIFT ITEM
PAUL REVERE BOWLS
IN
GORHAM
SILVERPLATE
By the makers of famous Gorham Sterling

So decorative, so useful
Use for... centerpiece, salads, popcorn, potato chips, mayonnaise, sauces, flowers, nuts, candy, shrimp, dips, as a beverage cooler in the 12" size... and many, many other ways.

SWEDISH CRYSTAL LINERS
Now... endow your gift with redoubled appeal! Rich colors to enhance its beauty... glass lining to extend its usefulness. Can be removed and put in refrigerator... used as dishes by themselves... even for planting flowers.
Colors: RED, BLUE, CLEAR.
IN 6 SIZES
4½", 2.00 5", 2.55 6½", 3.55
8", 5.00 9", 6.00 10¼", 9.00

Diam. 4½"	5.20 Reg. 6.95
Diam. 5"	5.95 Reg. 8.25
Diam. 6½"	7.45 Reg. 9.95
Diam. 8"	9.95 Reg. 13.50
Diam. 9"	11.95 Reg. 15.95
Diam. 10¼"	17.05 Reg. 22.75
Diam. 12"	25.50 Reg. 34.00

Prices subject to any applicable tax

Frank R. Ford Co.
Jewelers To Tidewater For Over Half Century
VIRGINIA BEACH 1301 ATLANTIC AVENUE 428-0477
NORFOLK 229 GRANBY STREET MA 2-5354
MEMBER AMERICAN GEM SOCIETY

Flowers for your Love

VIRGINIA BEACH FLORIST
993 Laskin Road 428-1481

Rose Hall
SHOPS FOR THE LADIES AND THEIR DAUGHTERS
For Your Valentine
FOR YOUR VALENTINE
A GIFT OF FASHION
BATHING SUITS THROUGH EVENING GOWNS
SIZES 5-18
Open Monday and Friday evenings til 9 PM
3133 Va. Beach Blvd. Va. Beach, Virginia

Russell Stover
CANDIES
FOR YOUR VALENTINE...

FANCY SATIN HEARTS $3.35 to $10.00
ASSORTED CHOCOLATES 1-lb. box $1.00 2-lb. box 3.10
RED FOIL HEARTS —5½-oz. 60c; 1-lb. $2.10; 1¾-lb. $3.40
INGRAM PHARMACY
207 25th STREET PHONE 428-6363
34th & ATLANTIC 428-0407

Beach Publishing Corp.
Owners Of The
Virginia Beach Sun
Published Every Thursday
And The Virginia Beach News
3108 Pacific Avenue Virginia Beach, Virginia 23451
H. JOSEPH LOWENTHAL, JR. ..... Managing Editor
JACK F. MOORE, JR. ..... News Editor
Entered as second class matter in the post office in Virginia Beach, Va., under the act of March 3, 1879
Subscription rates by mail
Within city—$3.50 per annum. Outside city—$4.25 per annum.

EDITORIALLY SPEAKING

What About Crime Prevention

There is a general impression that crime prevention is like the weather; one of those things everybody talks about but nobody does anything about. Actually, something is being done about both. It is just that the results aren't readily apparent. Scientists are attempting to control the weather, and large numbers of professionals and laymen are trying to control and prevent crime.

If we had to guess on which group would solve its problem first, we would lean toward the weatherman. They have only to deal with nature, while the crime preventionists must deal with HUMAN nature which makes their job infinitely more difficult.

The average man may fight the weather with air conditioning, electric blankets, swimming pools and insulated underwear but he may not install burglarproof locks, he may leave ignition keys in unlocked cars, he may turn away when he sees a crime committed and not even notify the police, and he may not say "no" to his children.

Among those who deserve everyone's encouragement are the members of the nation's Exchange Clubs. Annually for 19 years, The National Exchange Club has promoted community observances of National Crime Prevention Week by its chartered Clubs in the United States and Puerto Rico. Throughout those years these dedicated groups of business and professional men have worked hard to awaken America to the terrible threat of crime and arouse good citizens to join with them in crime prevention programs.

The results, although perhaps unspectacular, have been on the plus side and have been lauded by Presidents of the United States, and by FBI Director J. Edgar Hoover and hundreds of other national, state and local enforcement officials. Slowly, surely, citizens and their public servants are beginning to uproot the criminal jungle which threatens to engulf society. National Crime Prevention Week and the year around crime prevention projects of Exchange Clubs deserve a significant share of the credit.

For nearly two decades, Exchangites carried on the laymen's bottle against crime almost alone. It is an encouraging sign that other large service club organizations are entering the crime prevention arena with similar programs.

The best way to show our gratitude is to participate actively in the 19th annual observance of National Crime Prevention Week, next week, February 13-19. The slogan and theme, DEFEND THE LAW—DEFEAT CRIME, is aimed at counteracting the flagrant disregard for law and authority endangering the nation. The Week's programs will be directed primarily at rebuilding traditional American respect for law and impressing the public with the absolute necessity for cooperating with their law enforcement agencies. Joining with the Exchange Clubs in their crime prevention efforts is a worthwhile contribution all of us can make toward the country's welfare.

The Exchange Club of Virginia Beach does an excellent job in this field throughout the year, with its planned programs designed to enlighten and to inform. It is also quite actively engaged in aid to local law enforcement agencies. The club does a good job. Little is ever heard about it, but it does important work vital to our citizens. We thank the club for its dedication and congratulate its members during Crime Prevention Week on a fine uphill job well done.

As the spirit of this and other Exchange Clubs continue to catch on, and legal machinery and lenient courts are not standing in the way of justice, it is our hope that every citizen will work hard to DEFEND THE LAW — DEFEAT CRIME.

Wait Another Two Years

Probably the less said the better about the maneuverings last week in the House of Delegates of the Virginia General Assembly, concerning the right of Virginia Beach and Norfolk to vote on local option liquor-by-the-drink. Many reasons for what happened can be cited; but they all add up to the fact that there is still a strong feeling about less than bottle quantities being served anywhere in Virginia. In time this opposition apparently can be overcome, if the vote of the General Laws Committee and the vote in the House itself to refer the bill to committee is really indicative. And we think it is.

The killing of the "right to vote" bill disturbs us, but we take heart in the knowledge that the matter is now evoking more feeling than ever before, and there is strong evidence that the "drink before dinner" is much closer than it has ever been.

Two things peeve us in the whole matter. First, we wish the legislators in Richmond would finally give us, the citizens, the right to vote in a referendum. We feel that is our right, and that they are denying it. Second, many legislators told us of the great amount of mail they received against the bill. We believe them. The problem is the apathy of forces which would like to see approval of the bill. They did not take the time or effort to write a letter. The only way legislators can get a true sampling of public opinion is if both sides let them know . . . not just the "antis."

When we turned on the radio just after the killing of the House bill, the song we heard was "Wait Til Next Time." We are waiting.

We had little hope for even the Senate bill this time, although we continue to urge our legislators to give us the right to decide the matter once and for all.

After Six Months

The new General Hospital of Virginia Beach has been in operation for more than six months now. Thanks to the efforts of everyone, it is now running smoothly and efficiently. The medical staff is being expanded. There is great confidence in the new facility and its staff. In short, it has achieved a high public image in a short time. Special commendation for this image goes to the administrator, W. Earl Willis.

Already thought is being given to expansion of the new hospital, mostly because it is already an integral part of a still growing community. The hospital has been operating at near capacity since it opened. Soon additional bed space and a larger staff will be necessities.

Ten years ago the Virginia Beach General Hospital was only a dream in the minds of a few dedicated citizens. Today it is a reality. And it provides a vital service to Virginia Beach. All new hospitals do not gain such a fine reputation in a few months. This one has, and we believe everyone connected with it deserves a vote of thanks.

... AND WHEN THE TIDE COMES IN ?

Boy Scout Week

During this week, the 56th anniversary of the Boy Scouts of America will be observed by more than 5,665,000 boys and adult leaders in 143,000 Scout units throughout the United States. Scouting is a tremendous force for good in the lives of millions of boys, broadening horizons and creating an inbuilt sense of responsibility and duty that can never be forgotten in later life.

Today, over 93,000 organizations use Cub Scouting, Boy Scouting and Exploring as a part of their own youth program for boys from 8 through 17. The national organization charters Scout units annually, and they are sponsored by religious groups, schools and PTA's, service clubs, fraternal orders, veteran's organizaitons, governmental groups, business and industry, labor unions, and numerous other types of civic and community organizations. In line with their promise, "To help other people at all times," scouts and leaders will undertake service projects for their sponsoring institutions during this, their anniversary week.

Every scout takes the following oath: "On my honor I will do my best; To do my duty to God and my country and to obey the Scout Law; To keep myself physically strong, mentally awake, and morally straight."

Any boy who makes that oath an important part of his life in his formative years will grow to be a man of whom him family, his community and his nation may justly be proud. The Boy Scouts of America deserve recognition, support and thanks of all of us during their anniversary week.

In Virginia Beach during 1965, there are nearly four thousand Scouts, more than fifteen hundred of them new to scouting this year. Still there are many boys unable to join the ranks because of inadequate troops and facilities. Scout officials hope to increase the new membership considerably during 1966. We hope they will be successful. We feel that scouting is an important part of growing up, and we are grateful to those adults who help the movement along.

Our Own First Citizen

One of the most coveted awards that can be received by any individual is the "First Citizen" of Virginia Beach award presented annually by the Virginia Beach Jaycees. It has always gone to a most deserving person, respected by the entire city. This year again is no exception.

Frank W. Cox, Superintendent of Virginia Beach Schools, is the winner of this year's award. This tireless and dedicated man has for 33 years successfully guided our public schools to the great heights they have now achieved. He has watched many children grow to maturity, and has seen the school system grow beyond anyone's fondest dreams. He has led a struggle to make Virginia Beach schools second to none, even with the ever-present demands for new teachers and new buildings to take care of the ever-increasing number of children.

But his accomplishments do not stop there. His civic and community activities are far too numerous to mention. His time is divided among educational, religious, civic, cultural, economic, fraternal, and family activities.

And beyond all that, F. W. Cox is a fine man, respected by all. We congratulate Mr. Cox on winning this new honor, and we congratulate the Virginia Beach Jaycees for making such an excellent choice. F. W. Cox is truly worthy of the distinction of being Virginia Beach's "First Citizen."

Still More On Sales Tax

We hope that the Virginia General Assembly will see fit to adopt a provision in the sales tax legislation, which will allow the Borough of Virginia Beach to continue the collection of the special tax it has been receiving for well over ten years. Under the Governor's plan, cities would be allowed to enact a levy of one per cent, over and above the two per cent soon to be enacted by the State.

An amendment will be introduced to extend that levy by another one per cent for Virginia Beach Borough. It is our plea that this amendment will pass, or more trouble could be in the offing. This special tax is now used for erosion control, advertising, summer police, Beach patrol, summer-only street cleaning, and summer daily garbage collection. These are all special cases, and any restriction in sales tax legislation which reduces the revenue collected in the past, could cause other taxes to go up or the sharp curtailment of these services. This we absolutely do not wish to see.

We urge our State legislators to recognize these special problems and to help us out; not to give us new problems to deal with.

Obviously all we have in mind is the best interests of Virginia Beach. We favor the statewide sales tax generally, but we do not wish to see Virginia Beach lose any revenue under the new plan.

Sales Tax Problems

(Continued From Page 1-A)

cent to be returned to the localities on the basis of "school age" population, not necessarily the same as the number actually enrolled in schools. Certain Virginia Beach officials would like to see the "school age population" counted every two years, instead of every five years, as proposed. Both City Manager W. Russell Hatchett, and City Treasurer, V. A. Etheridge, are urging the two-year "counting of heads." Virginia Beach would actually gain revenue under this system, according to current estimates. The city has approximately 2.5 percent of the school age population of Virginia, and less than 2 percent of the retail sales in the State. If the available figures are accurate, only Norfolk would lose in Tidewater. Portsmouth, Chesapeake and Virginia Beach would gain.

VIRGINIA BEACH CONCERN

In addition there is concern in Virginia Beach over the limiting of cities to levy more than an additional 1 percent sales tax. At present Virginia Beach Borough has a 3 percent tax, in effect since 1952, which pays for special projects in the resort area, including beach erosion, summer police, summer daily garbage collection, summer Beach Patrol, advertising and summer street cleaning. The special tax is on rooms and meals in the resort area. If that tax has to be cut by 1 percent, according to informed sources, these services could be seriously hindered. An amendment is expected to be introduced on the House floor to rectify this situation.

The sales tax bill has a long road ahead before it becomes law, but most of the rest of the work on the final bill seems to be getting rid of the rough edges. All indications point to the enactment of the state sales tax in Virginia in September, 1966.

THE VIRGINIA BEACH OPEN FORUM

Dear Sir:

It seems to me that certain factions in the Virginia General Assembly do not wish to let the citizens of Virginia exercise their right to vote on matters pertaining to their well being.

Why do these people think they have the right to decide whether or not you and I would like to have liquor-by-the-drink?

I am not taking a stand one way or the other on whether Virginia citizens should have whiskey served across the bar or at the dinner table, but I am taking a stand on the fact that you and I have the right to vote on any matter that concerns us.

Our forefathers died from Lexington to Yorktown to obtain the right to vote for themselves and their descendents. Why then can't we vote on the whiskey matter?

It is one of the most sacred rights Americans have. Are we, by any chance, living in a police state where we have no say-so in our government? I think not.

But, these few men, who call themselves representatives of the people, are not fulfilling their obligations to their constituents by saying they cannot vote.

I have followed Virginia politics closely for the last six years since I retired from the Air Force, and I was truly amazed by the men who killed this measure.

I lived for three years in the state of Mississippi, and while there saw their legislature in action. Despite Mississippi being a dry state (the only one in the Union) the state government there did not deny the people the right to vote on whether or not they wished to "go wet." The measure was defeated in a state-wide referendum, but the point is, the people had the opportunity to vote on it.

Virginia has been one of the nation's leaders in fair government, so this recent action on the part of this handful of men has left me quite speechless.

I think the members of the General Assembly should think twice about their decision. This was certainly a black mark on the "state of presidents."

Sincerely,
Maj. Stanley Hilbourne
USAF (Ret.)

'LICK THE STAMPS, EBENEZER'

By H. JOSEPH LOWENTHAL, JR.

"I just finished paying for all those Christmas cards," he said. "How come we have to go through all this again for Valentine's Day?"

"Don't be an old Scrooge," she said. "Just lick the stamps."

"Throode had to do wit Crithmath."

"What did you say?"

He moistened his tongue and swallowed hard, making a peculiar face at the taste. "I said, Scrooge has to do with Christmas. I couldn't talk right with a dry tongue from licking all those stamps. And besides, they taste terrible," he shot out venomously.

"I'll take it up with the Post Office Department," she said sweetly.

"Who's Maude Frinkletoff," he asked?

"You remember her. She's that nice old lady we met at Camp Arunwartyueop last year," she said.

"Oh, yeah. How could I forget old Maude. She was the nut that ate the yogurt along with her milk shake and french fries. But why do we have to send her a Valentine?"

"Because she was so sweet to the children," she answered logically enough.

"Fine, but these five cent stamps cost money, you know. They don't give them away as premiums at the grocery store," he said across the pile of Valentines.

"Just lick the stamps."

"What are all these little Valentines over here," he asked about the pile on the coffee table?

"Oh, you don't have to worry about those," she answered triumphantly. "They's the ones the children will take around to all their neighborhood friends."

"Oh, for heaven's sake. They'll be out half the night delivering all of those. There are enough there for Virginia Beach, Norfolk and Chesapeake too." He was now obviously irritated.

"They have lots of friends," she said sweetly. "And hurry up. I'm addressing them faster tha nyou're putting the stamps on."

"What are yo utrying to do? Pay off the Post Office National debt single-handed," he said dryly? His tongue was especially dry.

"Just lick the stamps."

"Isn't this sickening," he said. "Just listen to this . . . This Valentine message comes your way, with every wish that this card may Find you happy in this joyous season. Remembering that love needs no reason'. That doesn't make sense."

"It's the thought that counts," she said too sweetly.

"Okay, if its the thought that counts, how about this one? 'Roses are red, Violets are blue, Maude's on old bat, And how about them onions'?"

"It doesn't rhyme."

"It's the thought that counts."

"Just lick the stamps, Scrooge."

"Throode had to do wit Crithmath."

"What?"

"Oh, never mind. Just pass some more Valentines."

from HISTORY'S SCRAPBOOK
DATES AND EVENTS FROM YESTERYEARS

Jefferson Davis was inaugurated President of the Confederacy, February 18, 1861. Admiral Byrd reached "Little America", February 18, 1930.

Edison's phonograph was patented, February 19, 1878. U.S. Marines landed on the South coast of Iwo Jima, February 19, 1945.

The U.S. Congress outlawed dueling, February 20, 1839. The United States acquired the Virgin Islands, February 20, 1917.

The Washington Monument was dedicated, February 21, 1885. The Republic of Cuba adopted its first constitution, February 21, 1901.

George Washington was born, February 22, 1732. F.W. Woolworth opened his first 5 and 10 store in Utica, N.Y., February 22, 1879.

The siege of the Alamo began, February 23, 1836.

Chief Justice John Marshall rendered the first decision declaring a U.S. law unconstitutional, February 24, 1803.

First Citizen

(Continued On Page 5-A)

the School Board of Princess Anne County honored him by naming the stadium of Princess Anne High School for him, and in 1960, named the newly constructed high school on Great Neck Road for him.

In line with his professional duties, Cox is a life member of the National Education Association, a member of the American Association of School Administrators and a member of the Virginia Association of School Administrators, of which he is a former officer.

The largest single business operation in the city of Virginia Beach is headed by Cox, in his position of Executive Officer of the Virginia Beach City School Board. The responsibility includes the direction of more than 2000 employees and has an annual operating budget of approximately $11 million.

During the administration of F. W. Cox, school facilities in Virginia Beach, considered among the finest in the State of Virginia, have been constructed and equipped at a cost in excess of $25 million. During the last five years alone, the Virginia Beach school system has been the fastest growing in Virginia and one of the fastest growing in the entire United States.

Reservations for the First Citizen banquet may be made by calling the Black Angus Restaurant at 428-7700.

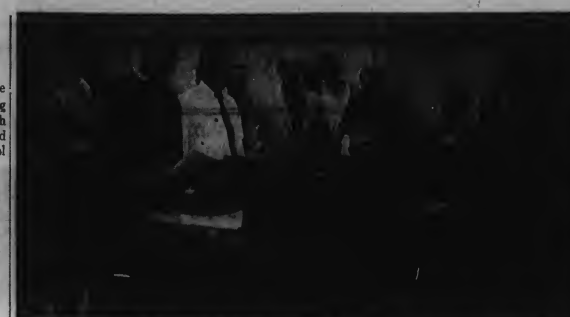

GENTLEMEN, BE SEATED — The only one seated at this rehearsal is Director Clark Graves, of the forthcoming Princess Anne Ruritan Club Minstrel. The end men, dancers, and even Interlocuter, Homer Cunningham, had to stand. L. to R. (standing) are: Chick Walker, Don Thomas, Bob Loher, Homer Cunningham, Wilson Johnson, Sanfred Moore, Ralph De Marco, Al Robertson, John Skillman, Pete Scoppa, Jim Moody and Gus Riganto.

Charter Changes

(Continued From Page 1-A)

vote for all eleven Council seats.

A second provision of the bill reapportions the Virginia Beach School Board on an identical basis. A third provision changes the amount of revenue bonds that the City may issue.

A Democratic Councilmatic Primary will be held April 5th. There are twelve candidates, eleven endorsed by the dominant Organization and one independent. The Organization slate includes four at-large candidates from the City's largest four boroughs: Virginia Beach, Bayside, Lynnhaven and Kempsville. The independent is running for the resident Lynnhaven seat.

The new reapportionment, order by a Federal Court, will still have to be approved by that court after passage by the Virginia General Assembly. At least one person has already said he will take the matter back to court for a test case. The new reapportionment, however, is expected to be found sound and legal. It has been called "fair and equitable" by numerous sources.

Beach College Opens Doors

VIRGINIA BEACH — Privately owned Virginia Beach College, will open its doors Monday at a temporary location on the second floor of the Cavalier Building at 2008 Atlantic Avenue.

The school which is beginning with four teachers and approximately 35 students offers courses in fine and graphic arts, secretarial science, business administration and accounting.

Howard Scott, director of the new institution said that the school will eventually offer courses in typewriting, bookkeeping, shorthand and fine arts.

Scott said the school hopes to eventually obtain land in the vicinity of Virginia Beach Borough within the next few months, where it will build classrooms and a dormitory.

Course of study ranges from one to three years.

Scott, who holds a master of science degree in business administration from Louisiana State University, says he hopes the General Assembly will eventually pass legislation which will offer accreditation to such commercial colleges. The state of North Carolina already has such a provision.

Accreditation would require a college curriculum, adequate facilities, qualified instructors holding at least a bachelor's degree, and regular state inspection of the college.

If such accreditation is achieved, Scott hopes that Virginia Beach College will become a junior college of business and the arts.

The school is backed by a group of Virginia Beach's citizens.

Teachers at Virginia Beach College are Mrs. Janet Fishel, Mrs. Elenoir Murphy, T. E. Russ and Scott.

Meets Monday

VIRGINIA BEACH — Princess Anne-Virginia Beach Business and Professional Women's Club will hold its February meeting at 7 p.m. in the Cavalier Hotel on Monday, February 14, according to an announcement by the president, Helen Dickens.

Rhae Adams will be the guest speaker whose topic will be "Different Phases of Personal Development."

Earn More NOW

7% A YEAR interest paid quarterly

Denominations $100, $500, $1,000 for residents of Virginia only

CROWN
Finance Corp.
and Subsidiaries
970 E. Little Creek Road

Now making 40th consecutive quarterly interest payment at 7 per cent.

call
583-2381

Total Assets Over
$2,000,000

A Prospectus will be furnished upon request.

Name ....
....
Address ....

PA Ruritan Club Minstrel Readied

VIRGINIA BEACH — It's that time of year again. The Princess Anne Ruritan Club is readying its annual minstrel show to be held at Princess Anne High School in early March.

This year's production is under the direction of Clark Graves, Director of choral music at Princess Anne High School, and the Interlocuter is "Colonel" Homer Cunningham. The minstrel will be presented the first two weekends in March.

The Princess Anne Ruritan Club Minstrel has become an annual institution at Virginia Beach and is greatly anticipated by its citizens. This will mark the 12th annual production.

Fire Officers Installed

VIRGINIA BEACH — The Davis Corner Volunteer Fire Department held its annual installation of officers banquet Saturday night at the Comodore Country Club.

At the installation, four members of the department, George Miller, R. S. Hill, George Warrick and T. H. Midggette, were presented life-time membership certificates for their five years of service.

Those installed were: W. R. Spencer, president; N. E. Burke, secretary; J. M. Atkinson, treasurer; J. L. McKean, assistant secretary; W. A. Garrett, chief; T. H. Midggette, 2nd assistant chief; R. S. Hill, first assistant chief; T. D. Burke, first captain; T. N. Jones, second captain; and R. V. Taylor, engineer.

Ivan D. Mapp, Commissioner of Revenue, was the special guest of the evening.

The new officers of the Davis Corner Volunteer Fire Department were installed by Wallace Hicks of Hampton. Hicks is the second vice president of the Virginia State Firemen's Association.

Suit Entered Against School

VIRGINIA BEACH — Howard D. Scott, who is opening his own business school here, Virginia Beach College, has been asked to close it in a lawsuit filed in Circuit Court Tuesday.

Jefferson Professional Institute officers allege that Scott agreed to open a branch of their business college here and walked out on the deal Jan. 5 to open his own institution.

The suit claims that the agreement between Scott and Jefferson Professional Institute allowed him a $600 monthly salary, half of the school's profits and option to purchase up to 49 per cent of its stock during the next five years.

The company also alleges that Scott began to recruit students for his own college before he walked out and that he has not given any account or funds provided for opening the Beach branch.

The suit is asking $50,000 damages and an injunction restraining Scott from operating a school.

Scott said Tuesday that registration will continue until tomorrow with classes beginning Monday.

Urgent Call

SEATACK — The familiar call for blood donations to the American Red Cross Bloodmobile has taken on an urgent ring. Due to the recent snows and dangerous traveling conditions, many visits of the Bloodmobile were canceled.

Friday is your opportunity day to help remedy the situation. The place is the Seatack Recreation Center on South Birdneck Road from 12 noon to 6 p.m.

The residents of Seatack especially requested that the Bloodmobile be held at their Center. Many donors plan to give in the name of the James Hughes family who require a steady supply of blood for the 10 members (8 children and two adults) who suffer from a chronic ailment which would become fatal without the precious supply of blood.

All types of blood are needed by the Bloodmobile to help the Hughes family and for other similar cases and emergencies which can happen to anyone.

Beach Man New Head

VIRGINIA BEACH — The U. S. Secret Service has designated Lawrence M. Farmer of Virginia Beach to head the Service's office in Norfolk. Farmer succeeds James G. Otter.

Otter, who has been head of the Norfolk office since its opening in 1960, is being transferred to special investigation office in Washington, D. C.

Farmer, who has also been at the Norfolk office since its opening, entered the Secret Service in 1954 and was assigned to Richmond.

Farmer, a native of Danville, Va., received his B. A. degree from the college of William and Mary.

He served with the Marines in World War II and was wounded in action on Iwo Jima.

He and his wife, the former Anluise Brand of Chesterfield Courthouse, Va., live in Virginia Beach, in the Mayflower apartments.

Exchange Club

(Continued On Page 5-A)

to crime prevention.

Judge Robert S. Wabab, of the Virginia Beach Circuit Court will address the gathering of club members and city officials.

The "Policeman of the Year" award will go to an outstanding officer below the rank of sergeant. Chief of Police J. E. Moore and members of his staff are making the final selection.

The medal to be presented to the outstanding law officer can be worn on the recipients uniform on special occasions.

J. Richard Gormly, president of the Exchange Club of Virginia Beach said several city officials have already promised to attend the meeting. He said they were Mayor Frank A. Dusch, Reeves E. Johnson, director of safety, Police Chief J. E. Moore and City Manager W. Russell Hatchett.

Gormly said "In order to acquaint the American public with the vital need for vigorous, year round crime prevention activities, Exchange Clubs throughout the nation sponsor the annual observance of National Crime Prevention Week."

"This year,", he added, "the week of February 13-19 has been designated by the National Exchange Club as the occasion for this educational program."

Pembroke CL

BAYSIDE — The Pembroke Civic League will hold its first meeting in the recently completed Recreation Center on Monday, February 14 at 8:00 p.m. The new building is located at 4452 Hinsdale St. in Pembroke.

A gala affair is planned with door prizes for the lucky winners.

The opening ceremony will be presided over by Dr. Alfred Uvegas.

Bert Grey is Building Director and chairman of the Recreation Building Committee.

The land and building for the Recreation Center was donated by the Terry Corp.

The League is sponsoring a "new member" drive. Anyone residing in Pembroke, who is interested in joining the League is asked to contact Bert Grey.

Members are asked to bring usable toys, coloring books, etc., for the "Nursery Room."

This first meeting in the new "Center" will be in the form of an "Open Forum." Teenagers in the area are invited to be present.

Hospital Report

(Continued From Page 1-A)

the normal growth anticipated with a continuing influx of people and physicians to Virginia Beach already indicates additonal bed space will be needed.

"It seems therefore, that thought must be given to the expansion of our hospital which has already demonstrated its worth as a vital and integral part of a growing community," says Willis. In conclusion he says that ten years ago the hospital was only a dream to a few dedicated persons in Virginia Beach, but is truly now "A Dream Come True."

BBB Director Is Speaker

OLD POINT COMFORT—Charles A. Martak, Manager of the Tidewater Better Business Bureau, recently was the principal speaker before a meeting of the Southern Classified Advertising Manager's Association at the Chamberlain Hotel in Old Point Comfort, Hampton, Virginia.

The group he was addressing was composed mostly of newspaper Classified Ad Managers, whom he called the "unsung heroes" of advertising.

He told the group that the general public often takes for granted the careful investigation and watchful eye which scrutinizes most copy scheduled for classified advertising pages.

Martak discussed the origin of the Better Business Bureau and its aims and purposes. He told of professional con men in the past who preyed on the gullibility of consumers with worthless cures, pills and gimmicks, and of those who offered investment land at bargain prices which could not be located at high tide. He said public confidence in advertising was in jeopardy, and that honest advertisers found themselves in a dilemma. It was for that purpose that the BBB was organized in 1907 by Samuel C. Dobbs, then sales manager of the Coca-Cola Company, according to Martak.

Vigilance committees, later to become chapters of BBB, set the pattern of public education and "the curbing of abuse through voluntary efforts," said Martak.

In his remarks, however, Martak noted that some bad ads still slip by close scrutiny, but noted that all efforts are being made to do away with even those few. He added that self-regulation by businessmen and merchants is more of a fact today than at any time in history. He said that in business, men must continually seek to identify new and appropriate standards, and said that he believes that business will progressively demonstrate the will and the capacity to meet its responsibilities.

The Better Business Bureau is an organization set up, not only to govern advertising, but also to protect the public from being duped. Martak says that any time anyone is in doubt about a particular advertisement, product, salesman, charity solicitor or any other business operation, he or his staff would be grateful to hear about it and will be happy to answer any questions.

City Records 1st Drowning

VIRGINIA BEACH — The city recorded its first drowning of 1966 with the death of eight-year-old Ronnie Caffee, the son of Mr. and Mrs. James L. Caffee of the 400 block of Rudder Road.

The boy fell through the ice into a small pond about 4:30 p.m. Monday afternoon at the south end of Realty Lane near Seatack.

Three other youngsters fell through the ice too. They were identified as Michael Phillips, 10, James White 9, and Ronnie's 12 year old brother Clyde.

The Phillips youth was taken to the General Hospital of Virginia Beach where he is suffering from extreme exposure.

The other two boys are recovering at their homes.

Police said the four boys lived about four blocks from the pond where the accident occurred.

Police divers Jerry Malesky and Lt. N. C. Morse and Patrolman J. D. Steadman recovered the body after a two-hour search.

Michael, James and Clyde managed to struggle ashore by themselves, but Ronnie, who was holding on to one of the trio, slipped from his grip before he reached shore.

Ronnie, one of eight children, was in the second grade at Seatack Elementary School.

New Motel Being Built

VIRGINIA BEACH—The Martha Washington Hotel Corp., has begun construction on a 164-unit inn at 8th Street and Atlantic Avenue on the ocean front.

The new complex, to be called the Washington Club Inn, will be constructed in two phases, the first to be completed around June 15, 1966.

The first phase is the construction of 40 motel units. The finished complex will be comprised of 164 motel units, two heated pools, total air conditioning, club facilities, complete convention accommodations, a roof-top restaurant overlooking the patio, pools and ocean, and beach area.

Charles W. Gardner, president of the corporation said the inn was designed by architect Evan John McCorkle, Jr., and is being constructed by contractor W. H. Belanga and Associates.

Gardner said Craig & Abiouness are the structural engineers and John Hoffman and Associates are the mechanical engineers.

The firm hopes to eventually construct additional units across Atlantic Avenue from the new inn, on the present site of the Martha Washington.

In addition to the new 164-unit facility, there are also plans for a parking lot to accomodate some 200 automobiles across the street from the new sight.

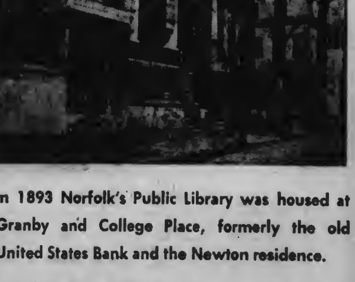

In 1893 Norfolk's Public Library was housed at Granby and College Place, formerly the old United States Bank and the Newton residence.

. . . Then H. D. Oliver had served for 28 years . . .

The building at Granby and College Place had served many years. The two sentry houses in the front were for guards who protected the city's wealth when the building was a bank. It then served as the city's first public library. H. D. Oliver had been serving the community's vital needs for respected funeral and burial services for many years.

Today the library is a magnificant structure with many branches. H. D. Oliver is now one of the most respected names in its field. An experienced staff and two fine homes, one at Virginia Beach, enable them to serve your every need, completely. Call on H. D. Oliver.

Harry D. and James B. Oliver

1865–1965 100 Years of Service

H. D. Oliver Funeral Home
Norfolk Chapel 622-7363 Colonial & Shirley Aves.
Virginia Beach Chapel 428-7000

for home loans see

MUTUAL FEDERAL
Savings and Loan Association
of Norfolk
NORFOLK • PORTSMOUTH • VIRGINIA BEACH

Heavy Snows

(Continued From Page 1-A)

place, — from the Eastern Shore to the rugged southwest, from the North Carolina border to Virginia's hard-hit northern counties.

As of yet there is not a complete total of the number of stranded motorists rescued, or of the isolated families to whom emergency aid was provided. There probably never will be.

By early last week, with most highways open and many of them with bare pavements, the stories of mercy missions began pouring in.

Highway department crews, and contractor's employees assisting them, dug out more than 935 vehicles, many of them with small children among the occupants, and then lost count.

More than 700 families were aided in emergencies at their homes.

All across Virginia, secondary roads were plowed earlier than would have been possible in order that ill persons could be taken to hospitals.

Dozens upon dozens of such cases occurred with people suffering illnesses of all descriptions.

Paths were plowed so that doctors an dambulances could get through. Frequently, still falling snow and drifting quickly blocked the roads again.

In a number of emergency cases, plows accompanied the rescue ambulances, rumbling slowly ahead to clear the way.

Sometimes plows opened roads for ambulances to reach isolated dwellings, then had to open them again so that the ambulances could get back out with their patients.

In several northern counties, highway crews cleared the way for utility workmen to restore electric power to homes darkened during the storm.

Many maternity cases were aided along—not so much by the stork as by the snowplow.

Sometimes roads were opened for family cars and ambulances to transport prospective mothers to hospitals—and, sometimes, the woman rode in highway trucks.

All across the state, highway forces worked long hours. While efforts were made to rotate highway crews, some men worked continuously for 24 hours or more, and many didn't get home for four days. When there was time, they rested and slept in the cabs of their trucks, and in improvised sleeping quarters in shops and office buildings.

The Department of Public Works in Virginia Beach did a magnificant job of snow removal in the world's largest resort city. They, as their counterparts across the state, worked around the clock until the major streets and roads were cleared and then, without resting, began clearing back roads and streets necessary for travel.

In the beach area, the snows slowed down all of the road and bridge building projects. Officials cannot begin to estimate how long the snows set back working schedules.

It will be quite a while, probably months, before the exact total of damage and delay the snows caused in Virginia Beach can be reached.

Kiwanis Install

(Continued From Page One)

ginia, and local business man. Kellam urged the gathering to take a good look at Virginia Beach and strive to make it even better than it is. He praised the Virginia Beach Kiwanis Club for their efforts in civic betterment.

The club members, their wives, and guests were presented with a long list of achievements accomplished by the Kiwanis in Virginia Beach last year. They also heard of the clubs plans for the coming year.

Newly installed president Hafling presented past president Batleman with a plaque and cited him for his outstanding work in the club last year.

SAFE DRIVERS — These men were presented with safe driving certificates from the Chesapeake and Potomac Telephone Co. of Virginia in a ceremony Tuesday morning at 20th Street and Cypress Ave. Combined, these men have driven 286 accident-free years in Virginia Beach Borough. They drove a total in excess of 100,000 miles alone last year. (Staff photo by Moore) (See Story Page 1B)

Comical Operetta To Be Presented

VIRGINIA BEACH—Gilbert and Sullivan operettas of pirates and of oriental functionaries are familiar to many. Few but real G & S buffs are acquainted with the balmy family of baronets who people the not-so-well-known operetta "Ruddigore." The bad Baronets of Ruddigore will be introduced to Tidewater audiences when the Virginia Beach Civic Chorus presents this Gilbert and Sullivan work February 18-20 and 25-27.

"Ruddigore" was written at the peak of the collaboration of the English team of librettist Gilbert and composer Sullivan, and contains some of their drollest songs and wittiest dialogue. The subtitle "The Witch's Curse" gives a clue to the plot which evolves from the curse put on the heirs to the baronial title of the Murgatroyds — each must do a bad deed every day, or suffer an agonizing death. The struggle of Sir Ruthven Murgatroyd against this heritage is the thread on which hangs the hilarity, involving him with such characters as Rose Maybud, Mad Margaret, and an ancestral hall of Murgatroyd ghosts.

The Civic Chorus is altering the stage of the Courtyard Playhouse, home of the Virginia Beach Little Theatre, in order to accommodate the company of the chorus, according to Charles Oliver, director. "We will not sacrifice audience comfort and vision," Oliver said. "That's why we are running six nights, so that everyone can come and not be too crowded."

Ticket chairman Frank Ferrigno has announced that benefit groups of 20 or more can still be accommodated for some nights by making advance arrangements this week. Individual tickets are on sale at the B & M Delicatessen on Atlantic Avenue, at Napoleon's, Ltd., on Laskin Road, and from any chorus member.

Princess Anne Little League

All boys between the ages of eight by August 1st and twelve not later than August 1st, who are interested in signing up for Little League may register at Carey Field February 12th or 19th between 10:00 a.m. and 2:00 p.m. Please bring a birth certificate, $2.00 and a parent or guardian to sign your card. All old boys must register, too.

Devaney Will Address Club

VIRGINIA BEACH — The fourteenth annual Virginia Beach Sports Club Jamboree will be held February 22 at Bow Creek Golf and Country Club. This year's event will feature Bob Devaney, coach of the University of Nebraska, as guest speaker.

Devaney has led the Cornhuskers to three consecutive Big Eight championships and appearances in the Orange, Sugar, and Cotton Bowls.

Special recognition will be given to outstanding high school and college athletes. The awards for 1966 will include: Outstanding Virginia Beach City High School Football Player, Bob Morris, Cox; Outstanding Virginia College Football Player, George Pearce, William and Mary; Outstanding Tidewater Athlete, J. R. Wilburn, South Carolina; and the Dr. L. Curtis Hall, Jr. Memorial Trophy, Eugene Cochran, Cox.

Senator Harry F. Byrd, Jr. (D-Va.) will present the award to Pearce, and Senator Roman Hruska, (R-Neb.) will make the presentation to Wilburn.

College coaches expected to attend are Marv Levy, William and Mary; Jerry Claibourne, Virginia Tech; George Blackburn, Virginia; and Frank Madigan, Frederick.

A social hour will begin at 6:30 p.m., followed by dinner at 7:30 Tickets are on sale at the Pacific Avenue branches of Virginia National Bank and First and Merchants National Bank, Alexander Beegle.

Softball Association

RICHMOND — The Virginia Amateur Softball Association reached an all-time high with 52 tournaments in 1965, but an even more elaborate program is scheduled this year.

Slow pitch tournaments are scheduled again this year at Virginia Beach, but the Virginia ASA at present does not have a VB District Softball Commissioner. John Reynolds was appointed, but he was transferred by his company to New Jersey.

Persons interested in serving as the VB Commissioner should write to State Softball Commissioner Hank Wolfe, 118 Seneca Rd., Richmond, Va., 23226 or call 282-0506 after 7:30 p.m.

Lynnhaven P-TA

LYNNHAVEN — The regular meeting of the Lynnhaven Elementary Parent-Teacher Association will meet Tuesday, February 15 at 7:30 p.m.

After the business meeting, "Open House" will be held.

All parents are urged to attend and visit the classrooms and teachers. Refreshments will be served.

Rec. League Play at UK

VIRGINIA BEACH — The chilly winds, and the piled-up snow on the outside of the Union Kempsville High Gym was no problem. For it was red hot on the inside when the various teams lined up to do battle in League Basketball play. In the Junior Low League, Seatack won a hard fought victory over Seaboard, 25-20. Goffigan of Seatack was high scorer with 10 points, and Blair Sawyer of Seaboard was high scorer with 8 points.

In the Jr. High League, Lynnhaven took the play from Newlight with a score of 59-33. Douglas Evans stole the show for the Lynnhaven Jets. Seatack took the edge over Seaboard. Bayside was on the short end of a hot battle which ended in a C & K victory 47-50. Sinclair Smith was top man for C & K.

In the Senior High League, Seatack again took command over Seaboard. Bayside was outclassed by C & K, 68-30. Larry Boggs of C & K could not be stopped. In the final game, Newlight forged ahead of Lynnhaven.

A pleasant day was had by all!

Local Musical In Portsmouth

PORTSMOUTH — The Summer Sands production of Rodgers and Hammerstein's "Sound of Music" will be presented at the Portsmouth Little Theatre on Friday and Saturday, February 11 and 12.

Maria will be played by Faye MacKinnan; Mother Abbess, Mary Jane Utley; Captain Georg Von Trapp, John Chester; Elsa Schraeder, Carol Fox; and Max by Danny Gunn.

VB Garden Club

The Virginia Beach Garden Club will have as speaker at its February 16th meeting Mrs. Peter Manson of the Charlottesville Garden Club. Mrs. Manson has been very active in a beautification program there and was guest speaker at the inauguration last March of the Virginia Beach Beautification Commission. The commission has among its members leading business men, who believe that beauty is good business.

FBI Agent

Mr. Herman Drummond, Jr. of the Norfolk FBI office will speak at the monthly meeting of the Men's Club, Star of the Sea R. C. Church, at 8:00 p.m. Wednesday, February 16, in the Recreation Hall at 15th St.

He will speak on the subject, "The Perils of Our Time," which is of particular interest to teenagers, therefore it is hoped they will induce their fathers to attend with them.

All men of the area are invited.

New Citizens

Mr. and Mrs. William G. Foster Jr. announce the birth of their first child, a daughter, Kimberly Lynn, on Jan. 23 in the Paul Hospital. Mrs. Foster is the former Miss Janice Stewart, daughter of Mr. and Mrs. John Wesley Stewart of Virginia Beach. Mr. Foster is the son of Mr. and Mrs. William G. Foster of Norfolk.

MEET THE CANDIDATE

By JACK MOORE

D. Murray Malbon — A Profile

D. Murray Malbon, 50, was born in Princess Anne County and graduated from Oceana High School, later going on to Norfolk Business College.

He entered business in the county in 1937 and enlisted in the Navy in 1942 at the outbreak of World War II.

He returned to Virginia Beach in 1945 and started the Malbon Motor Co. Malbon has operated that business continually since that time.

He is currently a director of the Virginia Beach Chamber of Commerce.

Malbon will have to campaign across the entire city, as he is running for election for council on an at-large basis.

Speaking on the Sandbridge purchase, Malbon said the city needs even more recreation areas. He said the new purchase, when fully developed, will attract tourists from across the nation as well as across Tidewater.

Malbon said the new Virginia Beach Toll Road will possibly help business along Virginia Beach Boulevard. It would take most of the present congestion on the artery, making it easier for motorists to be able to pull off and shop and get back on without any trouble that is now experienced.

Malbon said the city should do more on coaxing more new industry to the area. He said the industries brought into the area should be permanent instead of seasonal.

Malbon said the new charter changes allowing reapportionment of the City Council is a "real good solution" to the problem of equal representation.

Malbon said the plan would "give the outlying areas good representation, yet making each councilman responsible to all residents" of the city.

He said the residency requirement will tend to keep the government close to the people.

Malbon is a member of the Princess Anne Huritan Club, the Oceana Lions Club and past Commander of American Legion Post 113.

He is married to the former Gloria Reagan and has two daughters, Cynthia, 16, and Melanie, 10.

Malbon and his faimly reside in Chesopeian Colony.

Kings Grant Teens

LYNNHAVEN—The new King's Grant Teen Club held its first record hop last Friday at St. Aidan's Episcopal Church with more than 40 attending. The next hop is planned for Friday, February 18, at 8 p.m. at the church.

Sponsored by the Community League which entertained the teens at a Christmas dance at King's Grant School, the teens now have formed their own Club under its guidance.

Officers recently elected by the Club are Mike Vislosky, president; Ronnie McAlhoney, vice president; Joy Haywood, secretary; and Linda Cratch, treasurer. Board members are Vicky Harryman and Jimmy Eldridge.

Mrs. Lois Fontenot, chairman of the Kings Grant Community League Teen Committee, has announced a membership drive for the new club. Those eligible are ages 13 to 19 and residents of Kings Grant, Kingston, Eastern Park, Pinewood Gardens, Lynwood, Little Neck, Chesopeian Colony, and vicinity.

Charter memberships are 25c. Guests may attend with bids obtained from Linda Cratch at Kellam Library Hall from 1 to 1:30 p.m. on the day of each event by members.

Proceeds from refreshments sold at events go toward a building fund. As the Club expands, larger facilities will be found for sports and games, beach parties, hayrides, etc.

Candy For Sale

VIRGINIA BEACH — The Junior Class of Virginia Beach High School is having its annual Candy Sale which began earlier this week. The candy being sold is long chocolate bars filled with almond nuts and sell for 50c each.

The sale is sponsored by the Junior class in order that it will be able to raise money for the Junior-Senior Prom which is to be held in May.

REMOVE WARTS!

Amazing Compound Dissolves Common Warts Away Without Cutting or Burning

Doctors warn picking or scratching at warts may cause bleeding, spreading. Now amazing Compound W penetrates into warts, destroys their cells, actually melts warts away without cutting or burning. Painless, colorless Compound W, used as directed, removes common warts safely, effectively, leaves no ugly scars

Robert M. Rubin, D.M.D.
announces the association of
Sherry M. Hamilton, Jr., D.D.S.
in the practice of Orthodontics

3409 Virginia Beach Blvd.	110 Maycox Avenue
Virginia Beach, Virginia	Norfolk, Virginia
340-2881	587-0088

ADVERTISEMENT FOR BIDS

Project No. VA 177
Alterations and Additions to
Virginia Beach Public Health Center

Sealed bids, in duplicate, for the construction of the Additions and Alterations to the Public Health Center Building, Princess Anne Station, Virginia Beach, Virginia, will be received at the Public Health Center Building Assembly Room at 3:00 P.M., E.S.T., on Thursday, March 3, 1966, and then, at said office, publicly opened and read aloud.

Plans and specifications may be examined at the office of the architects Spigel, Carter, Zinkl and Herman, 200 Kresge Building, Norfolk, Virginia, and copies may be obtained there upon payment of a deposit of twenty five dollars. Performance and Payment Bonds will be required.

The City of Virginia Beach reserves the right to waive any informality in, or to reject any or all bids.

C. G. Clough
Purchasing Agent
CITY OF VIRGINIA BEACH

RENAULT RENAULT RENAULT RENAULT RENAULT

FACTS ABOUT THE GREAT RENAULT R-8

"Considering its size and price it is amazing that the R-8 1100 enjoys so many of the improved features of its more expensive, specially - designed brethren. It performs with gusto and safety; with some sports car characteristics and definite sedan ease; with reliability and excitement."
We didn't say it. Track & Traffic Magazine did.

"The gasoline mileage during our test with both cars was above 30 miles to the gallon on regular fuel. In handling in traffic, running, in-and-out, was great. If you're in the market for a car of this type, you'd have to go a long way to beat it . . ."
We didn't say it. Tom McCahill of Mechanix Illustrated Magazine did.

"The standard R-8 1100 . . . is one of the best buys on the world market."
We didn't say it. Ken W. Purdy, dean of motoring writers did.

"As an economy car that's not only fun to drive, but also safe and durable, we cannot recommend the R-8 too highly."
We didn't say it. Car and Driver Magazine did.

"The R-8's: we have examined closely are all extremely well made, and carefully put together . . . and the front seats have extra foam rubber padding on their sides, which give a genuine armchair effect."
We didn't say it. Road & Track Magazine did.

"If you're accustomed to a big car's comfort, but are tired of trying to find parking places big enough for it and like the idea of these 35 miles to the gallon — you should certainly consider Renault's R-8. It offers one of the best compromises to date between sports car feel, economy car appetite, and big car comfort."
We didn't say it. Science and Mechanics did.

"Soon as you take the wheel of the R-8 1100 you feel it is a different car. Acceleration is quicker . . . it is definitely quieter, giving it the feeling of luxury. Finish was excellent, seats extremely comfortable, among the best found in any car."
We didn't say it. Sports Car Graphic Magazine did.

$95 DOWN OR 36 56 Month After ½ Down

TEST DRIVE THE TOUGH-RUGGED RENAULT R-8 AT AMERICA'S LARGEST RENAULT DEALER

EASTERN AUTO
11th & Granby Open Nights MA 7-8321

Cupid's clues for your VALENTINE

CLINIC PRICES
- Haircut $1.00
- Shampoo & Set $1.50
- Tint Retouch $4.75
- Permanents $6.50
- Frosting $10.00

work performed by students

WIG SET $3.95

DAY & NIGHT CLASSES
6 DAY FREE TRIAL
COMPLETE COURSE
PART OR FULL TIME
$250.00

Compare Our Wigs To The Higher Price Ones.
WIGS $39.95
100% Human Hair
HAND MADE — $99.00
Any Color
WIGLETS $11.95

Special To Those That Have License From Other States For Additional Hours To Qualify For Virginia State Board. Free Scholarships To Those That Qualify. For D. E. Start Building Your Hours Now.

OCEANA BEAUTY ACADEMY
1737 Virginia Beach Blvd.
Phone 428-3246

JANAT BEAUTY ACADEMY
1274 N. Military Highway
Phone 855-2061

OPEN EVERY NIGHT TILL 10 P.M.—EXCEPT SATURDAY NIGHT

Virginia Beach Sun

VIRGINIA BEACH, VIRGINIA, THURSDAY, FEBRUARY 10, 1966

SECTION B

DORIS PADRICK'S

VIEW of VIRGINIA BEACH

STRONG AND STEADY, the young hands of Bennie Bacle hold the wheel . . . and the responsibility of many lives.

SCHOOL TRANSPORTATION EXAMINED

PART I

THE TEEN-AGE SCHOOL BUS DRIVERS

A teen-age driver is the target of much scorn and indignation and too often a lot of unkind words issued in very strong language . . . yet many are trusted with the lives of thousands of school children every day along the well-travelled highways and back roads entwined throughout Virginia Beach and vicinity. Who are these teen-age bus drivers and how are they selected to carry this precious burden of responsibility?

Both Claude R. Gimbert, Supervisor of Pupil Transportation of the City of Virginia Beach, and Joe Phelps, operator of the Virginia Bus Service, Inc., regard their teen drivers as invaluable assets complimenting the many more lady drivers and few older men also so entrusted.

Phelps has three boys for his busses while Gimbert has 25 young students on his substitute list. These teens must be more than just "good drivers" before they are allowed to drive the big yellow busses. A bus is a big responsibility as well as being a big motorized vehicle and only those who realize this can get into the driver's seat. And they must be properly trained and licensed.

Teen-age boys interested in becoming drivers for the Virginia Beach schools must apply at Gimbert's office and be interviewed. None under 17 years of age are considered. Then Gimbert gets into a bus with the prospective driver and "checks him out." The driver must practice with the bus in the yard area (in Oceana) until the Supervisor considers him competent enough to go out with a regular driver in an empty bus. A record card is kept by the regular driver as to the novice's progress. Verbal reports are also given to the Supervisor by the regular driver as to how the teen handles the bus, attitudes on road courtesy, emergencies, etc.

After completing this phase of his apprenticeship, the teen gets an OL-80 form from Gimbert's office, goes to the Division of Motor Vehicles and takes the regular bus driver test. When he gets his license, he is then allowed to ride with the regular driver in a full bus. All this time, his progress card is being kept by the regular driver and reports being made to the central office.

Except for one young man who has a regular scheduled run, the teens become substitute drivers for the various routes. He must drive first with the official driver riding as a passenger with the children. Then it becomes the responsibility of the regular driver as to which substitute she or he allows to drive the bus.

How many substitute runs these teens get depends solely on what he does. Gimbert is often on the highways and he is constantly observing the school busses. He can be anywhere, and the drivers know this! If he is seen doing anything wrong or if complaints are lodged against him, he will be suspended. Gimbert declares, "I will back any of my drivers clear to the top if he is in the right . . . but he must be right!" The teen drivers must also keep their scholastic marks at the proper grade level, or they will not get any substitute runs.

Available as the substitute school bus drivers are five for the Kellam runs, seven for Cox, five for Princess Anne, three for Bayside, and four for Union-Kempsville. The regular teen-age driver for Kellam High School is Stanford Mosley. The substitutes are Bennie Bacle, Cox; William Battle, Jr., UK; Charles Wingo Beard, III, Kellam; Thad Brake, Cox; James Bridges, UK; Thomas Carawan, Kellam; John Dickens, PA; Gary Glen, PA; Paul Hobbs, PA; Mike Holloway, UK; also has a regular athletic run; John Kitchen, Bayside; Roger Kunold, Cox; Robert Meador, Bayside; Roger Mosley, Kellam; John Munden, UK; James Parrett, Cox; Ronnie Phillips, Bayside; Lewis Riggs, Kellam; Olin L. Roberson, Cox, an emergency driver; Thomas Walters, Cox; Bob Whitehead, Kellam, has regular run mornings and is sub other times; Dave Whitaker, Cox; Thomas Wilkerson, PA; and Mike Williams, PA.

Driving for Virginia Bus Service are Tom Padrick, a sophomore at Old Dominion College who has a regular run to Norfolk Catholic High and ODC; Eric Merkt, a senior at Cox who is a general assistant and drives bowling league runs and for the summer school classes; and Charlie Russ, a freshman at VPI who drives during the summer and is the traffic and route dispatcher.

Phelps is very proud of his teen drivers, and says emphatically, "They are more alert, more courteous, more cautious, and their reactions in an emergency are much faster. A properly trained teen-age driver is the best driver." And he went on to say that insurance companies, who have all statistics at their fingertips, have no restrictions regarding the older teen driving a school bus.

There is only one difficulty a teen driver may encounter and that is how to control his passengers. It seems to be harder for the passengers to behave for the young driver than for the adults. But the ever-resourceful teen-ager figures out his own solutions . . . Eric, whose bus has a radio, threatens to shut it off when his load gets too boisterous . . . and that works like a charm!

NEXT WEEK—From the kitchen to the driver's seat—reactions of the housewives who drive the school busses . . . and why.

IT'S EARLY in the morning when Tom opens the bus door for his load going to Norfolk Catholic High and ODC.

150 Bankers Will Attend First Automation Conference

RICHMOND — More than 150 Virginia bankers are expected to attend the first Bank Automation Conference of the Virginia Bankers Association in Richmond on Feb. 16.

Twenty guest speakers and panel members will highlight the one-day conference which is designed to give bankers a more complete understanding of automation within the banking industry.

Among the guest speakers will be Dale L. Reistad, director of the Department of Automation and deputy manager of the American Bankers Association, New York, and Edward T. Shipley, comptroller, Wachovia Bank and Trust Company, Winston-Salem, N. C.

The program also will include a demonstration of "Touch Tone Data Gathering" to be presented by the Chesapeake and Potomac Telephone Company of Virginia. J. A. Brewer, marketing supervisor-data for Virginia, and E. L. Bibb, data specialist, will demonstrate the system.

The Automation Conference, to be held at the Hotel John Marshall, will be separated into two sessions: one designed for banks not automated, and the other for banks already automated. Registration will begin at 8:30 a.m. on the first floor lobby, with the conference adjourning at 4 p.m.

The work conference, sponsored by the Committee on Bank Management and Research of the Virginia Bankers Association, in cooperation with Virginia's four chapters of the Association for Bank Audit, Control and Operation, is the first of its kind to be presented by the VBA, and is being held due to the influx of interest expressed in bank automation systems.

Participating in the eight panel discussions on various phases of automation are two out-of-state bankers. They are M. H. Schwartz, director, Division of Data Processing, Board of Governors, Federal Reserve System, Washington, D. C., and Peter A. Smith, assistant cashier, Citizens & Southern National Bank, Atlanta, Ga.

Virginia bankers serving on the panels include H. H. Harrison, vice president and cashier, State-Planters Bank of Commerce and Trusts, Richmond, and chairman of the Automation Conference; R. A. Mann, assistant vice president, State Planters, Richmond; John M. Beducian, senior examiner specialist in Audit Control, Federal Reserve Bank of Richmond, Richmond; B. B. Burks, vice president and cashier, Southern Bank & Trust Co., Richmond; Henry M. Eubank, assistant cashier, Central National Bank, Richmond; Reader M. McClary, vice president, First & Merchants National Bank, Richmond, and Kenneth W. Sledd, vice president and general manager, Virginia Commonwealth Services, Inc., Richmond.

Others include Robert M. Schonk, senior vice president, Virginia National Bank, J. E. Birdwell, Jr., vice president, Virginia National, and Ralph A. Hedgepeth, auditor, Virginia National, all of Norfolk; William B. Cloe Jr., senior vice president, Merchants & Farmers Bank, Portsmouth; James P. Stephenson, executive vice president, American National Bank, Portsmouth, and George W. Mossburg, cashier, First & Citizens National Bank, Alexandria; W. S. Adams, senior vice president and cashier, Fidelity National Bank, Lynchburg; M. D. McKee, senior vice president and cashier, First National Exchange Bank of Virginia, Roanoke, and E. R. Sheffield, executive vice president, Bank of Crewe, Crewe.

New Health Clinic Opened

VIRGINIA BEACH — A new clinic has been opened at Robbins Corner in Bayside by the Virginia Beach Health Department.

According to Dr. Madge May, assistant public health director, the new clinic was opened due to poor transportation service from that area to the present health clinics at Princess Anne Courthouse and 19th Street and Pacific Avenue.

She said because of this transportation problem, many of the patients were going to Norfolk hospitals and the Beach health department was becoming increasingly unpopular.

The Bayside clinic will be open from 10:30 a.m. to 4 p.m. every Tuesday. Patients who desire treatment must make appointments through one of the main offices before receiving attention at Bayside.

The new office will include such services as maternity clinics and baby clinics and conference.

Health Department officials expect the service at the new clinic will be permanent.

Conference In Last Day

RICHMOND — Nationally recognized spokesmen for the highway industry are participating in a joint conference to explore questions relating to Virginia's road-building program, which ends today at the University of Virginia.

They include G. M. Williams, director of engineering and operations for the federal Bureau of Public Roads; General Louis W. Prentiss, executive vice president of the American Road Builders' Association, and Hugh M. Gillespie, director of public relations for the National Asphalt Pavement Association.

Other speakers include officials of the State Highway Department, the Virginia Road Builders' Association and the Virginia Asphalt Association, the three groups that are sponsoring the two-day conference.

The subjects of contract administration, bases and pavement, structures, grading and incidentals, and materials are being discussed in five panel sessions.

Chairmen for the panels are A. B. Burton, of the A. B. Burton Co., Inc., of Lynchburg; Jack Kite of Sam Finley, Inc., Roanoke; J. N. Clary, the Highway Department's bridge engineer; Link Missimer, of Albert Brothers Contractors, Inc., Salem, and K. E. Ellison, Highway Department materials engineer.

About 200 persons are attending the conference ,designed to provide a frank discussion of problems common to the highway construction program.

Choir On TV

LYNNHAVEN—James M. Acosta, choirmaster, and Mrs. E. C. Franklin, director for the Junior Choir of St. Francis Episcopal Church, announce the debut of the Choir on WTAR-TV Sunday, Feb. 13, 11:30 a.m. to 12:00.

Since its conception in the fall of 1965, the Junior Choir has grown steadily and has participated in several services. It is the plan of Mrs. Franklin and Acosta to involve them in the worship services more regularly in the near future.

Arundel New WKVK President

VIRGINIA BEACH — Arthur W. Arundel has been named President of Virginia Beach radio station WKVK, succeeding C. Braxton Valentine, Jr.

The 5000 watt facility at 1550 kc, the only station in Virginia Beach, has undergone complete overhaul since it was purchased by Arundel and Valentine in June 1964. The new owners have changed the call letters, previously WBOF, and moved the studios from Seatack to Princess Anne Plaza in the growing center of Virginia Beach.

In a further move which sharply improved the station's signal and coverage of Virginia Beach and Norfolk, the WKVK transmitter has been moved from Seatack and a new tower erected for it on the Bow Creek Golf Course.

The station was returned to the air in November 1964 and as the only radio station licensed to Virginia Beach, has become an important factor in life of this growing Tidewater city. WKVK has heavily emphasized its role as a Virginia Beach station rather than join the "Greater Norfolk" battle for advertising, WBOF had done. Its programming has concentrated on local news and heavy involvement in Virginia Beach civic activities, with modern popular music. It is on the Mutual News Network.

Result of these moves has made WKVK a successful major new part of Virginia Beach life.

Arundel, taking over as President, announced that WKVK will continue developing toward giving Virginia Beach "a first class, Virginia Beach oriented radio station with heavy emphasis on local news."

Chamber Is Entering In Shows

VIRGINIA BEACH — The Virginia Beach Chamber of Commerce is planning to enter several sport, travel and vacation shows this year, that will be held across the nation.

The first one to be entered will be the Cincinnati Sports, Vacation and Travel Show, Feb. 18-27. Last year this particular show attracted more than 90,000 visitors.

Next the Chamber will enter a display in the International Flower Show to be held March 5-13 in New York City. Approximately 365 000 people paid to attend this show in 1965.

At the same time, March 5-13, the chamber plans to enter a similar display in the Cleveland Flower and Home Show, one of the better shows on the schedule across the nation. About 200,000 persons attended this show last year.

Finally, a display will be entered by the chamber in the Canadian National Exhibition to be held in Toronto, August 19-Sept. 5. This meeting is considered by the chamber to be the best promotion of the year in the tourist hunting field.

The Virginia Beach Chamber of Commerce enters these various shows each year to help build up the tourist trade in the resort city.

In each location where the chamber has entered a show, important calls are made to travel agencies, transportation firms and the like.

The booths the chamber set up at the shows provide brochures about the Beach and information on tourist accommodations.

The chamber noted that business from the tourist industry in Virginia increased by five percent over 1964 in 1965. The increase in Virginia Beach ran nearly 19 percent, some 14 percent ahead of the state as a whole.

Students Tour VEPCO Plant

VIRGINIA BEACH — Some 35 science students, representing Virginia Beach area high schools visited the Portsmouth Power Station Tuesday as guests of the Virginia Electric and Power Company, Norfolk.

They were among the 1500 high school students in Virginia and North Carolina visiting Vepco power stations in observance of the 119th anniversary of the birth of Thomas Alva Edison. Edison's birthday, February 11, has been designated as Scienc Youth Day throughout the nation.

The students, representing public, private and parochial schools in the two-state area, saw modern generating stations in operation. This is the tenth consecutive year hat Vepco has participated in the program.

Open to the students were six of the company's principal generating stations — Bremo, Chesterfield, Portsmouth, Possum Point, Roanoke Rapids and Yorktown.

Company officials and engineers conducted the tours and explained production procedures. Some of the features included giant coal conveyor belts, furnaces, boilers, central control rooms, chemical laboratories and closed circuit television sets.

A panel discussion was held after the tour to answer questions about the operations, and the students will be luncheon guests at the stations.

The tours are designed to make high school students aware of the growing need for engineers in industry today, to tell the story of the free enterprise system, and to help the students learn more about the electric utility industry and other phases of science.

NEW OFFICERS — The new officers of the kiwanis Club were installed last week at an installation banquet held at the Cavalier Yacht and Country Club. The new officers were installed by Elmer (Snookie) Terral. Left to right, the new officers are: Morris Long, secretary; Jim Hall, second vice president; Tom Couch, first vice president; and John Hafling, president. (Staff photo by Moore)

20 Receive Safe Driving Certificates

VIRGINIA BEACH — Twenty employees of the C&P Telephone Co. of Virginia Beach were presented certificates for safe driving in 1965.

These men drove more than 100,000 miles in the Borough of Virginia Beach last year without a single accident.

The 20 members of the "plant manager's force," over the past few years have accumulated the grand total of 286 years of safe driving.

Those receiving awards and the years of safe driving they have accumulated are: L. R. Meekins, three years; R. L. Matthews, three years; J. C. Brangau, three years; D. J. Tomlinson, four years; W. D. Widgeon, seven years; F. B. Clark Jr., eight years; A. R. Womack, eight years; J. M. McDonald, nine years; W. L. Harrell, nine years; W. E. Notingham, 11 years; R. A. Holland, 11 years; A. C. Stallings, 13 years; W. E. Dowdy, 19 years; H. W. Casey, 21 years; H. P. Ives, 21 years; P. F. Langford, 21 years; M. A. Wright, 22 years; J. M. Meredith, 25 years; J. Hunter, 32 years; and L. F. Patrick, 36 years.

All this safe driving time was amassed while the men were driving only in Virginia Beach Borough.

To be eligible for a Safe Driving Certificate, an employee must meet all of the following conditions:

- No employee will be eligible to receive an award until he has driven an initial period of three years without an employee responsible accident.
- Must not have been involved in a motor vehicle accident which was classified as employee responsible during the preceding year.
- Must have driven a company motor vehicle in connection with the performance of company duties.
- Must have held a valid Virginia company motor vehicle operator's permit continually during the entire calendar year.

Club Mgrs. At Meeting

VIRGINIA BEACH — Five club managers from Virginia Beach left Tidewater Monday for a week-long convention of the Club Managers Association of America which is being held in Detroit, Mich.

Roy M. Niel Jr., leader of the delegation from this area, and manager of the Princess Anne Country Club is a candidate for the CMAA board of directors. The CMAA is a 2400 member international organization.

Others from Virginia Beach that are attending the meeting are: Clifford W. Brown, Bay Harbor Club; Paul Carver, Acey-Deucey Club, Oceana Naval Air Station; Carroll Sutherland, Oceana Commissioned Officers Mess; and Meyer H. Jacobson, Bow Creek Golf and Country Club.

OUTSTANDING KIWANIAN — Newly installed Treasurer of the Kiwanis Club, Bucky Oatts, was presented with the Outstanding Old Member Award at the Kiwanis Club meeting last week at the Cavalier Yacht and Country Club. He was also installed in his new office at the meeting. (Staff photo by Moore)

23 Receive Medals for Action in Viet Nam

VIRGINIA BEACH — Medals for special actions while serving in the Vietnam War were presented to twenty-three officers and enlisted men of Carrier Air Wing Seven at Oceana Naval Air Station at Virginia Beach last week.

Presentation of the medals was done by Capt. J. E. Kennedy, commanding officer of the USS Independence, the attack carrier from which Air Group Seven flew in strikes against Viet Cong targets.

Nineteen of the medals presented were Navy Commendation Medals. All but one were presented to pilots. The extra one was presented to an enlisted man, Electronics Technician Second Class R. B. Call.

Among the pilots receiving the Navy Commendation Medal was Cmdr. H. B. Southworth, the executive officer of Attack Squadron 72 (VA-72). Southworth was decorated by the Navy earlier with the Distinguished Flying Cross for his bombing of a SAM (Surface to Air Missile) site in North Vietnam.

Others receiving the medal were Cmdr. C. R. Long, Lt. Cmdr. W. L. Dunham, Lt. Cmdr. B. B. Webber, Lt. Cmdr. G. E. Simerly, Lt. Cmdr. J. B. Runnels, Lt. Cmdr. R. W. White, Lt. L. C. Gillete, Air Force Capt. J. J. Mitchum, Lt. R. L. Koffarnus, Lt. (j.g.) R. M. Wilson, Lt. (j.g.) J. M. Bittick, Lt. (j.g.) J. R. Harris, Lt. (j.g.) Mosleuer, Lt. (j.g.) E. L. Quinn, Lt. (j.g.) R. F. Lodge, Lt. (j.g.) D. S. Marquis, and Lt. (j.g.) R. L. Nutt.

One air medal was presented to Lt. (j.g.) C. S. Bratton by Capt. Kennedy. With the medal, Bratton received a citation reading: In the successful completion of nine strikes missions and two flight support missions, Lt. (j.g.) Bratton contributed materially to the success of United States efforts in Southeast Asia."

Other medals presented at the ceremony were a Secretary of the Navy Commendation for Achievement Ribbon to Chief Aviation Fire Control Technician R. W. Gates, and two Purple Heart Medals to Lt. G. G. Erickson and Lt. (j.g.) J. L. Perry.

Birds of a feather normally flock together, but one didn't and he received the Navy Commendation Medal as a result.

The bird in question is a rare one at the Naval Air Station Oceana. He is Air Force Captain J. J. Mitchum, who flies an A-4 Skyhawk aircraft with Navy Attack Squadron 72. The commendation he received is for his outstanding duty as a pilot flying missions against Viet Cong targets in Southeast Asia.

Entering the Air Force in 1955, Mitchum served with Air Force fighter-interceptor squadrons in Germany and the United States before requesting duty with a Navy squadron early in 1965. He flew the F-102 Delta Dart and the F-101 Voodoo aircraft with the Air Force.

Then, in February 1965, Mitchum received orders to Exchange duty with the Navy, following training in instrument flight at Oceana-based Attack Squadron 43 (VA-43), he was assigned to Attack Squadron 72 (VA-72), flying the A-4 Skyhawk as a part of Carrier Air Wing Seven.

Several months later, the air wing was ordered aboard the USS Independence for deployment to Southeast Asia. Mitchum went along as a part of the squadron.

Seven months of flying against enemy targets and returning with empty bomb racks on his aircraft, won Mitchum the Navy Commendation Medal.

K.P.A.A. To Meet

NORFOLK — Hampton Roads Chapter of the Kings Point Alumni Association (United States Merchant Marine Academy), will have a dinner social on Friday, February 11, at the Breezy Point Officer's Club, Naval Air Station, Norfolk. Cocktails at 6:30 p.m.

The guest speaker will be Jim Crocker of Merrill, Lynch, Pierce Fenner and Smith. A film will be shown: "The Lady and the Stock Exchange."

Reservations can be made with Joseph Schneider or Richard Rossetti.

MRS. GEORGE LYON, chairman of Community Improvements; Mrs. David P. Graham, president; and Mrs. Charles McCoy, ticket chairman, check over plans for the "Candlelight Fashions" to be presented by the Ocean Park Woman's Club at the Cavalier to benefit the Tidewater Heart Association.

Fashion Fling for Heart Fund

VIRGINIA BEACH — Mrs. R. H. Owen, chairman of the Special Events committee for the 1966 Heart Fund Drive, has announced that the Ocean Park Woman's Club will sponsor a fabulous fashion show, "Candlelight Fashions," to be presented at the Cavalier Hotel on Thursday evening, February 24, at 8 p.m. Fashions will be followed by coffee and the famous dessert, Cavalier Cream Pie.

The fashion show, to benefit the Tidewater Heart Association, will feature clothing valued at a quarter of a million dollars. The women's fashions, New York Couture Designers Originals, will be flown down from New York for the exclusive showing. Men's fashions will be presented by Alexander Beagle of Virginia Beach.

Mrs. David Graham, president; Mrs. George Lyons, chairman of Community Improvements, and Mrs. Charles McCoy, tickets chairman, have stated that the exotic fashion extravaganza will be coordinated by Mildred Alexander and modeled by Charm School professionals and local models who fit into a size 10 or 12.

Among the male models will be Mayor Frank Dusch, Dr. Robert J. Robertson, Jr., Dr. Donald W. Drew, Postmaster Joseph Crosswhite, Jr., Harold Kellam, and other surprise guests.

Candlelight table arrangements for the affair are being arranged by Virginia Beach Garden Clubs under the direction of Mrs. Cecil Reed. Ten garden clubs will be involved in making the arrangements.

Commentator for the women's fashions will be Mrs. Kitty Campbell of New York. Norrie Martin, (Cmdr. RN Ret.), known throughout Tidewater as the voice of Adam Thoroughgood, will give the commentary on the men's fashions.

Donations are $2.50 per person. All proceeds will be given to the Tidewater Heart Association to assist in the association's financial commitment to the establishment of the Tidewater Heart Association —Tazewell Taylor Memorial Cardiopulmonary Laboratory planned at King's Daughter Childrens Hospital. Tickets will be available through members of the club.

Those wishing to make reservations may contact Mrs. McCoy at 464-0254, Mrs. Owen at 428-5822, or Mrs. Graham at 427-0279.

RK
Va.
Beach's
No. 1
DEALER
RK
VA. BEACH/ARAGONA
Tidewater's Fastest Growing Dealer In 1965

Noted Flower Judge To Appear Here

VIRGINIA BEACH — The Cavalier Garden Club will sponsor Mrs. William Fleming Lowry of Pittsburgh, Pa., a noted lecturer and author, on Tuesday, March 8, at the Cavalier Hotel.

Mrs. Lowry will speak on traditional and modern flower arrangements. Her lectures have taken her to 16 states and to several universities and she has spoken at the New York, Baltimore, Williamsburg, Philadelphia, and Chicago symposia.

Her arrangements have been shown by invitation at the New York International Flower Show, the Philadelphia and New York State flower shows, and Carnegie Museum.

Mrs. Lowry has won many awards, and has frequent commissions for exhibits from firms such as the Aluminum Co. of America, and the United States Steel Corp.

She was one of the first accredited show judges in Pennsylvania, first vice-president of the Garden Club Federation of Pa., and the first president of the Pittsburgh Guild of Flower Arrangers.

Tickets may be secured by contacting Mrs. K. F. Treschow, 428-1159, or Mrs. B. K. Lindeman, 428-7140.

Thalia GC

LYNNHAVEN — The regular meeting of Thalia Garden Club was held recently at Thalia Methodist Church with hostesses Mrs. R. D. Morisette, Mrs. S. Siegel and Mrs. Preston Twiford in charge.

Prior to the meeting a clinic on all foliage arrangement was held by Mrs D. D. Goff.

The members voted to donate $50 with the placing of Mrs. E. K. Eakes' name on the honor roll of the Federation of Garden Clubs of Norfolk and Vicinity. It was also voted to donate $10 to Blue Star Memorial Highway of Virginia Beach and $5 to be contributed to the landscaping of the John F. Kennedy Memorial in the center of performing arts in Washington, D. C.

Two girls, Jenny Eakes and Pam Ellinghausen, will be sponsored by the Club to go to the nature camp at Vesuvious, Virginia this summer. This is a yearly project of the club.

Mrs. J. R. Goff was awarded the Jesse Manry Silver Vase for the most outstanding Christmas Doorway.

The Kempsville Garden Club judged and awarded a gold ribbon in the artistic class to Mrs. N. P. Amato; blues went to Mrs. Amato, Mrs. D. D. Goff, Mrs. F. L. Leonard, Mrs. H. W. Noles Jr., Mrs. R. S. White; reds to Mrs. D. F. Duggan, Mrs. C. L. Halstead, Mrs. L. L. Kee, Jr., and Mrs. R. H. Oates; yellows to Mrs. S. J. Ashbee, Mrs. Eakes, Mrs. W. A. Ellinghausen, Mrs. A. L. Sykes, and Mrs. W. H. Stith.

In the horticulture class, blue ribbons were awarded to Mrs. H. O. Freeman and Mrs. Stith.

SALESMAN

Desire to increase our sales force with men—ages 35 to 45, who want to work with a sound Financial Company, that can support them with proper sales tools. This is one of the nation's major companies. You will be trained for our business at our expense. Five figure income potential, superior working conditions, no traveling, all fringe benefits.

Write P. O. Box 657, giving details about your education, business experience, etc.

LEE MILES PROPRIETOR OF

Lee Miles barber cutting Mr. F. Shedivy's hair while Mr. Dale Maury, the partner of the Mayflower Barber Shop watches.

MAYFLOWER BARBER SHOP

Welcomes Old and New Customers For A Professional Haircut and Other Barbering Services

Ladies Haircuts By Appointment

Two Professional Barbers On Duty

Hours 9 a.m.-7 p.m., Mon.-Sat.

34th & Atlantic Ave. 428-9485

Servicemen in the News

Navy Lieutenant Garland F. Skinner, son of Mr. and Mrs. Carr G. Skinner of 2233 London Street, and a graduate of Virginia Polytechnic Institute, is currently enrolled in the Communications Engineering program at the U. S. Naval Postgraduate School in Monterey, California.

• • •

First Lieutenant John Bacs, son of Mr. and Mrs. Steven Bacs of 5233 Carolanne Dr., has entered the Air University's Squadron Officer School, Maxwell AFB, Ala. where he will receive 14 weeks of instruction at the senior USAF professional school.

• • •

LEONARD D. HEATH

Marine Private 1/c Leonard D. Heath, son of Mrs. Peggy Heath of 1844 Karen Lane, was meritoriously promoted to his present rank upon graduation from recruit training at the Marine Corps Recruit Depot, Parris Island, S. C.

• • •

Aviation Anti-Submarine Warfare Technician Airman Donald N. Braun, USN, son of Mr. and Mrs. N. Lester Braun of 5705 Barco Drive, has graduated from the Aviation Anti-Submarine Warfare Technician course at the Naval Air Technical Training Center, Memphis, Tenn.

• • •

Chief Aviation Structural Mechanic Edward M. Dembowski, USN, husband of the former Miss Isabel Pigoga of 4709 Southern Pines Drive, recently deployed to the Naval Air Station, Roosevelt Roads, Puerto Rico with Air Anti-Submarine Squadron 27 (VS-27).

• • •

Marine Private William H. Olds Jr., son of Mr. and Mrs. William H. Olds of 1066 Olds Lane, and Marine Private 1/c Kenneth A. Lindblad, son of Mr. and Mrs. Carl A. Lindblad Sr. of 3355 Lynnwood Drive, have completed individual combat training with the 1st Infantry Training Regiment at the Marine Corps Base, Camp Lejeune, N. C.

• • •

Marine Lance Corporal Brian M. Jones, ward of Mr. and Mrs. William Hendricks of 625 Edwin Drive was promoted to his present rank while serving with the U. S. Marine Detachment in London, England.

• • •

Private Richard D. Cherry, son of Mrs. Allen Young of 4529 Olive Grove Lane, has received the award for outstanding achievement in the Basic Combat Proficiency Test of his Basic Combat Training company. He was a member of Company C, 9th Battalion, 2nd Brigade, U. S. Army Training Center, Ft. Benning, Ga. which graduated recently.

• • •

Witchduck Road, recently reenlisted for three years in the Regular Army while serving with the 2d Armored Cavalry Regiment in Germany.

• • •

Staff Sergeant Irwin D. Gibbs, whose wife, Vivian, is the daughter of Mr. and Mrs. Russel B. Capps of Back Bay Station, is assigned at Ent. AFB, Colo., as a member of the Air Defense Command, the Air Force component of NORAD protecting the continent.

• • •

Marine Officer candidates Marshall W. Lefavor, son of Mr. and Mrs. Franklin Lefavor of 437 E. Farmington Road, and Alfred M. Tripp, son of Mr. and Mrs. Alonzo Tripp of 1541 Westerfield Road, were commissioned Marine second lieutenants upon graduation from the Officers Candidate course at Marine Corps Schools, Quantico, Va. They are now attending the 21-week Basic School at Quantico.

• • •

WILLIS C. BRAMLITT

Willis C. Bramlitt, son of Mr. and Mrs. Hugh W. Bramlitt of 444 Bernice Place, was commissioned an Army second lieutenant after graduating from the Officer Candidate School at the Artillery and Missile Center, Fort Sill, Okla. recently.

CROSSWORD PUZZLE

LAST WEEKS ANSWER

C	U	L	L		B	L	A	M				
M	A	N	I	A		S	A	L	E	S		
A	N	D	E	S		O	R	G	A	N		
U	T	E	S		G	O	D		G	O		
O	O	R		A	W	L		P	E	E		
E	N	E	A	C	E		M	A	D	T		
		O	V	E	R	L	A	Y				
S	L	O	E		V	E	R	M	I	N		
M	A	T	I	E		M	A	G	O			
A	T		D	O	S		A	S	E	S		
S	H	O	O	T		P	I	T	A	S		
H	E	R	S	E		T	R	E	N	E		
		G	O	O	D		T	E	R	A		

ACROSS
1. Revolved
5. Puncture
9. Extent
10. Musical sounds
12. Recline
13. Grain of corn
14. White ant
15. Grain
16. Behold!
17. Act
19. Slope
20. Seven to seven, for instance
21. Rational
22. Semipolygonal window
25. Funeral pilas
26. Fix
27. Distant
28. Inquire
29. Renders quiet
33. Mongol
34. Hasten
35. Poultry cage
36. Light-tan color
38. Dipper constellation
39. Endured
40. Willow
41. Weakens
42. Mrs. Truman

DOWN
1. Scottish tea cake
2. —— bear
3. Improved morally
4. Compass point
5. Vapor
6. Civil wrong
7. Girl's name
8. Make a ——for
9. Strike
11. Sledding areas
13. Demeter's daughter
18. Lubricate
19. Road surface material
21. Port on Ionian Sea
22. Nebraska Indians
23. Effects
24. Writing fluid
25. Moccasin
27. Nourish
29. Ties
30. Asiatic lemur
31. Leader of the Israelites
32. Mast
34. Croquet wicket
37. Extinct bird
40. Before: prefix

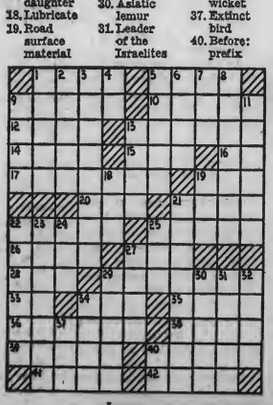

THE C. & P. TELEPHONE COMPANY OF VIRGINIA OFFERS PERMANENT CAREERS

IN THE COMMUNICATIONS FIELD TO QUALIFIED RECENT HIGH SCHOOL GRADUATES.
TO MAKE AN APPOINTMENT FOR INTERVIEW CALL COLLECT 625-5604, OR APPLY DIRECTLY TO THE OFFICE AT 130 W. BUTE ST., NORFOLK, VA. MONDAY - FRIDAY, 8:30 A.M. TO 5 P.M.

M and F
An equal opportunity employer

Art Contest

BAYSIDE — Mrs. Richard J. Vellines, Fine Arts Chairman of Tidewater District Federation of Women's Clubs, announces she has just received the rules and entry blanks for the Second Annual Member Art Competition, sponsored by the General Federation of Womens Clubs and the Outdoor Advertising Association of America, Inc.

This year's theme: "Growth of America" is to be interpreted as the artist wishes, but appropriately and apparently.

Since these blanks were received so late, there will not be local competition in the clubs. Instead, any club member of the Virginia Federation of Women's Clubs, and there are 64 clubs in Tidewater, who is not a professional artist, will be allowed two entries in the contest. Entries are to be brought to the Spring District Meeting to be held March 9th at the Chamberlain Hotel.

District judges will select three winners from all local entries in this particular contest awarding a first, second and third place ribbons. The first place winner from the state will go to the General Federation of Women's Clubs national competition.

All entries must have the official entry blank attached to the back of picture. Rules and entry blanks may be obtained from Mrs. R. J. Vellines, 2484 Bayview Ave., Virginia Beach 23455.

Student Honored

VIRGINIA BEACH — John Markle Costenbader, who is a third year medical student at the University of Virginia in Charlottesville, has been elected to the Raven Society, an honorary organization at the University.

The Society's objective is to promote fellowship among men of similar intellectual interests beyond the limits of the class rooms. Undergraduates in their third and fourth year at the University are selected "in recognition of high scholastic attainments, for service to the University of Virginia, and promise of future advancement in the intellectual field." Graduate students, members of the faculty and alumni are selected on the basis of excellence in their field and contribution to the University.

Costenbader, who is the son of Dr. and Mrs. W. B. Costenbader of 405 Forty-ninth Street, has also been elected to the Judiciary Council of the Student Government of the University of Virginia.

CASH!

Homeowners! You can Get $1,000 to $10,000 REPAY ONLY

$3.82 PER WEEK "FULLY PAID" PLAN No Application Fee

2nd MORTGAGE RATES

AM'T OF LOAN	REPAY PER WK.
$1,000	$ 3.82
$1,500	$ 5.72
$2,000	$ 7.09
$3,000	$10.25
$5,000	$16.93

MUTUAL OF VIRGINIA

CALL NOW! 622-6696

OFFICE SPACE AVAILABLE

Located in the Heart of Virginia Beach . . . Janitor Service, Heat, Water Furnished. Ample Parking . . . Professional Building, 2022 Atlantic Avenue . . . Call or Write J. Hoey, P. O. Box 220, Virginia Beach, Va., or Phone (703) 428-3435 or 428-8373.

Va. Beach Sales Tax Table

PRINCESS ANNE — This quick reference table has been furnished for the convenience of taxpayers in Virginia Beach by the Commissioner of Revenue's office. It shows what an average taxpayer has paid since June 1, 1965, in Virginia Beach Sales tax, depending upon income and size of family. It may be used as a guide in completing Federal and State income tax forms. The computed amount in the table can be claimed in the "taxes" portion of the forms.

INCOME		FAMILY SIZE 1	2	3	4	5	over 5
$1000	1499	5.83	7.00	7.58	8.17	8.75	9.33
1500	1999	8.17	9.33	9.92	10.50	11.08	11.67
2000	2499	10.50	11.67	12.25	12.83	13.42	14.00
2500	2999	12.83	14.00	14.58	15.17	15.75	16.33
3000	3499	14.58	16.25	16.92	17.50	18.08	18.67
3500	3999	16.33	18.08	19.25	19.83	20.42	21.00
4000	4499	18.08	19.83	21.00	22.17	22.75	23.33
4500	4999	19.25	21.58	22.75	23.92	25.08	25.67
5000	5499	20.42	23.33	24.50	25.67	26.83	28.00
5500	5999	21.58	24.50	26.25	27.42	28.58	29.75
6000	6499	22.75	25.67	28.00	29.17	30.33	31.50
6500	6999	23.92	26.83	29.17	30.92	32.08	33.25
7000	7499	25.08	28.00	30.33	32.67	33.83	35.00
7500	7999	23.25	29.17	31.50	33.83	35.58	36.75
8000	8499	27.42	30.33	32.67	35.00	36.75	38.50
8500	8999	28.58	31.50	33.83	36.17	37.92	39.67
9000	9499	29.75	32.67	35.00	37.33	39.08	40.83
9500	9999	30.33	33.63	36.17	38.50	40.25	42.00
10000	10499	30.92	35.00	37.33	39.67	41.42	43.17
10500	10999	31.50	36.17	38.50	40.83	42.58	44.33
11000	11499	32.08	37.33	39.67	42.00	43.75	45.50
11500	11999	32.67	37.92	40.83	43.17	44.92	46.67
12000	12499	33.25	38.50	42.00	44.33	46.08	47.83
12500	12999	33.83	39.08	42.58	45.50	47.25	49.00
13000	13499	34.42	39.67	43.17	46.08	48.42	50.17
13500	13999	35.00	40.25	43.75	46.67	49.00	50.75
14000	14499	35.58	40.83	44.33	47.25	49.58	51.33
14500	14999	36.17	41.42	44.92	47.83	50.17	51.92
15000	15499	36.75	42.00	45.50	48.42	50.75	52.50
15500	15999	37.33	42.58	46.08	49.00	51.33	53.08
16000	16499	37.92	43.17	46.67	49.58	51.92	53.67
16500	16999	38.50	43.75	47.25	50.17	52.50	54.25
17000	17499	39.08	44.33	47.83	50.75	53.08	54.83
17500	17999	39.67	44.92	48.42	51.33	53.67	55.42
18000	18499	40.25	45.50	49.00	51.92	54.25	56.00
18500	18999	40.83	46.08	49.58	52.50	54.83	56.58
19500	19999	42.00	47.25	50.75	53.67	56.00	57.75
20000	Over	42.58	47.83	51.33	54.25	56.58	58.33
19000	19499	41.42	46.67	50.17	53.08	55.42	57.17

Diseases In Bulletin

RICHMOND Cardiovascular diseases — minor or severe, with warning or without—are discussed in the current issue of the Virginia Health Bulletin.

The State Department of Health publication reports that heart and blood vessel diseases took more Virginia lives in 1964 (the last full year for which statistics are presently available) than all other causes of death combined. Such diseases claimed the lives of 19,387 Virginians, 53 percent of the total deaths.

The Bulletin describes some of the more common heart and blood diseases and the advances made in their treatment and control; and relates the return of a heart attack patient to a useful life.

Among cardiovascular diseases dealt with are atherosclerosis, heart attack, angina pectoris, stroke, high blood pressure, rheumatic heart disease, bacterial endocarditis, congenital heart defects and congestive heart failure.

The rehabilitation of a heart attack victim is recounted in some detail. The article discusses the roles played in these efforts by the Virginia State Department of Health, the Virginia Heart Association, the Vocational Rehabilitation Service, the Virginia Employment Commission, hospitals and other agencies.

Tidewater Christian Counseling Center
VIRGINIA BEACH

There are times when we need to share our problems with those who might help us. Counseling is a means through which we share and come to a better understanding of ourselves.

ADOLESCENT AND ADULT CONSULTATIONS

2300 Bragg Court Telephone 340-8996
(See Norfolk Yellow Pages 265 & 129)

BUILDERS SUPER MART

Everything in the Plumbing, Heating, Air Conditioning and Electrical Line

The Most Complete Stock of Building Supplies

SERVING BUILDERS, CONTRACTORS DO-IT-YOURSELFERS

Kellam & Eaton, Inc.
headquarters FOR YOUR NEED

Princess Anne PLUMBING & ELECTRICAL SUPPLIERS Inc.
TELEPHONE 426-6216
PRINCESS ANNE STATION
Opposite City Hall
VIRGINIA BEACH, VA.

Mid-Winter Semester To Begin

LYNNHAVEN — The Dean of Admissions of Jefferson Professional Institute has announced that registrations are now being taken for classes which will begin February 14. Day classes will be held from 9 a.m. to 1 p.m. Monday through Friday. The evening classes will be conducted on Monday and Thursday nights from 7 to 9:30 p.m.

Mrs. Marian Jones, director of the school which is located ¼ mile west of Princess Anne Plaza at 3707 Virginia Beach Boulevard, will offer classes of a general secretarial course, secretarial science, commercial art, and business administration.

The Virginia Beach branch is affiliated with the Jefferson Professional Institute of Charlottesville which has been established for 34 years, and has trained stenographers, secretaries and accountants. The more responsible business positions throughout the past three decades have been filled by Jefferson School graduates. To open the way for an expanded program, the school name was changed in 1961 from Jefferson School of Commerce to the present Jefferson Professional Institute. Now a combined business, technical and academic program is available at Jefferson Professional Institute.

Day school classes run for a 9 month period as do the evening school. The Data Processing Basic Course requires twenty weeks.

The Dean of Admissions is proud of the central location, available to local students who must gain their education while living at home. The suite of offices upstairs for the art students features all natural lighting completely glass enclosed.

He says, "We are very interested in relating to other academic, professional and business institutions locally. And there is hope in the future to cooperate with business and industry which has need for people with specialized training."

Students will be taught, not only their particular skills, but also the more important ingredient of relating the skills to situations and conditions of work.

Three Beach Women In Training

GREENSBORO, N. C. — Sixteen Virginia women are presently training at the University of North Carolina at Greensboro to become teachers in Project Head Start programs in their home communities.

Those attending the two-month training session, which will conclude March 18, include Mary P. Haynes, Mrs. Grace Jones, Mrs. Harriet Marshall, all of Virginia Beach.

When the women return to their home area they will be prepared to teach children enrolled in the pre-school Project Head Start programs, designed to give disadvantaged children the training they need in preparation to enter first grade with more advantaged youths.

Dr. William P. Colbert, director of the program and a member of the UNC-G School of Education faculty, said more Virginians may be assigned to attend the next two sessions, scheduled to begin about April 15 and June 26. Applications must be made through local coordinators to the Office of Economic Opportunity in Washington.

Hogle Named Commandant

NORFOLK — Vice Admiral Reynold D. Hogle, USN, has been named next Commandant of the Fifth Naval District, succeeding Rear Admiral Edmund B. Taylor, USN. Hogle, now Chief of Staff to the Commander, Supreme Allied Command Atlantic (SACLANT) here, will revert to his permanent rank of Rear Admiral to assume this top district post.

Taylor will retire in April and make his home in Virginia Beach.

As Commandant, Hogle will have management responsibility of all naval shore activities in Virginia, West Virginia, Maryland, Kentucky and the coastal counties of North Carolina.

Hogle, 59, first served in Tidewater aboard the battleship Arizona in 1931. He served here again in 1932 and 1935 at different tours of duty at Naval Air Station, Norfolk. In 1954, he took command of the carrier Midway in Norfolk and later served in Norfolk on the staff of Commander Second Fleet. He assumed his present SACLANT post in 1964.

Admiral Hogle is married to the former Mary Ellen Adams of Virginia Beach. He is a native of Fort Worth, Texas.

Taylor will retire in the grade of Vice Admiral after being nominated to the higher rank in recognition of his almost four years as Vice Admiral in command of Antisubmarine Warfare Forces, Atlantic Fleet.

No date has been set for the official command change at District Headquarters.

ACP Program

There is no "automatic" participation in the 1966 Wheat & Feed Grain program, L. J. Furlough, Chairman, Agricultural Stabilization and Conservation County Committee, has reminded farmers.

For any farm operator who wishes to qualify for any of the benefits available under the wheat program, the first step is to sign up at the ASCS county office. Benefits of the program include certificates on "domestic-use" wheat, price support loans, and diversion payments.

The signup is necessary because the farmer indicates on the application form exactly what provisions of the program he intends carrying out, and the extent of his intended participation. When checked against his actual performance later in the year, the program benefits for which the operator is eligible can readily be determined.

The signup for the 1966 Wheat and Feed Grain programs started at the ASCS county office on January 17; it will continue through April 1, 1966.

As of Feb. 2, 1966, 28 farms signed in the Wheat Program and 79 farms signed to participate in the Feed Grain Program. Also, 32 farms signed to participate in the ACP program for 1966.

The ACP program is still open and will stay open until Feb. 15, 1966.

VIRGINIA VICTUALS

By CONSTANCE BAUER

About a thousand years from now some archaeologist is going to dig up the swamp at our country place and have himself a dandy time trying to explain a culture that subsisted on Puss 'n' Boots Cat Food and National Bohemian Beer. The other containers will have long since disintegrated, leaving behind only these puzzling relics. Our kitchen-midden was a private scheme for gypping the swamp out of an extra acre of land. We dumped trash into the low places, alternating a layer of clay now and then. There must be enough oil deposited there to give the next owner high hopes of a gusher, but he's going to find out it's only Wesson.

When we lived in the country, where they don't pick up the garbage, we tried bravely to do everything the OLD FASHIONED WAY. I was practically weaving the clothes on our backs before I wised up. But in food preparation the old fashioned way is sometimes the only one that'll get you genuine results. For instance, good bean soup needs time and love as well as its intrinsic parts; southern fried chicken brooks no short cuts, and you can't make decent spaghetti sauce in a hurry.

I spent hours cooking company dinners in my small kitchen, from which I could wistfully glimpse the living room. Guests always offered to help but I had to regretfully refuse because of the space problem. I vowed I would someday have a huge kitchen, just like grandma's, where everybody could help. I had visions of jolly parties where the guests sat around my spacious kitchen table, each gainfully employed at chopping or peeling or even doing up the dishes, while I at the helm did the **real** cooking. No longer would I slave with only my martini for a cooking companion.

So one freezing day in February we ripped out the wall and started enlarging the kitchen. By June it was ready for use. It wasn't quite finished, but it was **big**. There was plenty of room for everybody to join in the cookery. Six people could sit around the table and the double sink would accomodate a helper. I couldn't **wait** to have company, it was going to be such fun.

Everyone admired the new kitchen. "So roomy!" they said. "How friendly and informal!" . . . and everybody sat down at the table. And that's what they did until the day we moved. Somehow, there were no more offers to help, now that there was room. They just watched me cook.

I burned, spilled, curdled, dropped and botched more food than a two week's bride. Six pairs of eyes were glued to my hands as I chopped celery (and fingernails) into the salad; everyone had to have a look (and an opinion) when I opened the oven to check the birds; three different ways to cut up a sturgeon were suggested to me (who had already decided on yet another) and there was always someone who had hitherto eaten garlic in everything I'd cooked, but now that he knew about it, he was allergic to it. There were no secrets anymore. We still have a friend (one of the few left) whom we call "old beady eyes" because of his vigilance.

Well, the old fashioned kitchen turned into an old fashioned cabaret. Ash-trays, coasters, appetizers (no more pretty trays in the living room, it was so all-fired informal) and dozens of elbows crowded the table. Smoke and conversation filled the air. All we needed was a juke box.

In the end I took to getting up at five in the morning on a company day, and cooking the whole meal in the oven. I worked out several dishes that bore reheating well. The salad could be made ahead of time, sans fingernails; a fancy hors d'oeuvre platter could be set out as bait in the living room, and I could sneak anything from anchovies to zwieback into the food if I got it done before the guests arrived.

Baked chicken breasts in wine-mushroom sauce became a favorite cook-in-advance dish. Served in the baking dish, garnished with cherry tomatoes and young bay leaves it looked as though I'd spent days on it. Fluffy white rice and brocolli Parmesan were prepared ahead of time, too, using the never-fail converted rice, and slightly under-cooking the brocolli. The Parmesan sauce was added at the last, and the wine-mushroom sauce was served in a separate dish.

Vin rose, Vienna bread, sliced cucumbers with sour cream and chopped dill, and a very simple dessert (something from the freezer) rounded this out to a lovely spread that found the hostess still in a pretty temper at liqueur time.

CHICKEN FANCY

6 whole chicken breasts
3 cloves garlic, crushed
2/3 cup vin rose
vegetable oil in saucer
2 cans sliced mushrooms (the 4 oz. size)

Halve chicken breasts. Rub with garlic, salt and pepper. Dip lightly in saucer of oil, coating each piece of chicken. Arrange in baking dish. Combine wine and mushrooms (with liquid); pour over and around chicken. Bake covered at 375° for 45 minutes or until chicken is done. Remove chicken from dish and pour drippings and mushrooms into separate dish. Return chicken to baking dish. Make sauce (below). Pour about 1/3 of sauce over chicken and return to warm oven. Heat through before serving, and slide under broiler just long enough to brown chicken. Garnish with cherry tomatoes and green leaves (bay, grape, etc.). Serve sauce separately to be used with rice.

WINE-MUSHROOM SAUCE

Pan drippings w/mushrooms
1 can button mushrooms, drained
1 cup vin rose
4 Tbs. butter
3 Tbs. flour

Combine pan drippings and wine. Saute drained mushroom buttons in butter; add flour and stir quickly until browned. Add wine and pan drippings and cook slowly, stirring for 3 or 4 minutes until well blended and slightly thickened.

PARMESAN SAUCE

Melt ¼ lb. butter, add juice of 1 lemon and dash of garlic powder. Remove from heat and add 4 Tbs. grated parmesan cheese (or Parmesan and Romano mixed). Blend well and pour over cooked brocolli or cauliflower.

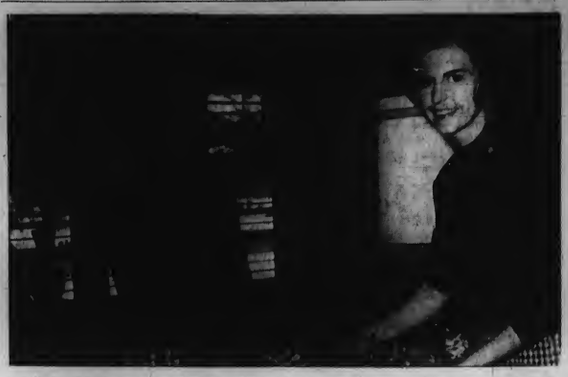

A FEW FLOWERS, some hanging wicker baskets, and other intriguing items spill over in the home of Mr. and Mrs. Phillip Terveer, co-chairmen of the decorating committee for the seventh annual March of Dimes Ball to be held February 18 at the Cavalier. Here Mrs. Terveer (right) enlists the help of Mrs. T. L. Parker as they work together making the "Charleston Garden" theme bloom. Reservations for the Ball may be made by calling Mrs. Wyndham Brown at GA 8-9102 after 5:30 p.m. (Staff photo by Padrick)

Heart Sunday Canvass Set

VIRGINIA BEACH—The month-long 1966 Heart Fund Campaign will reach its high point on Thursday, February 17, when 1,500 Heart Sunday volunteers commence a four-day canvass of residences in Virginia Beach, it was announced by Hugh L. Cayce, Heart Sunday chairman. It is anticipated that all residential visits will be completed and that kits will be turned in not later than February 20.

The residential canvass will augment the total already collected in the February campaign, which is being conducted to support and expand research, education and community service programs of the Tidewater Heart Association. It is part of the American Heart Association, the only national voluntary health agency devoted exclusively to combating diseases of the heart and blood vessels.

During the last year for which vital statistics are available these diseases were responsible for 253 of 613 deaths in Virginia Beach, while in the nation they account for approximately 54 per cent of all deaths each year.

Each Heart volunteer will call at the homes of between 15 and 20 neighbors, distributing helpful information about the heart diseases and receiving contributions for the Heart Fund.

Emphasizing the uniqueness of the Heart Cause, Cayce pointed out that Heart Fund contributions go to fight a vast complex of diseases, among them heart attack, stroke, hardening of the arteries, high blood pressure, rheumatic fever and inborn heart defects.

Area Chairmen in the Heart Sunday effort include Mrs. Aubrey Holmes, Mrs. Glenn Dill, Mrs. Mabel Owen, Mrs. Raymond Andrews, Mrs. E. C. Miller, Mrs. Virginia Johnson, Mrs. John Bradshaw, Mrs. Michael G. Hillegass, Mrs. G. P. Domme and Mrs. B. F. Stekette.

Visit Delayed

VIRGINIA BEACH — Maurice J. Hunger, Veterans' Claims Agent for The Division of War Veterans' Claims, a free service operated by the State of Virginia, announces the cancellation of his regularly scheduled itinerary trip to Virginia Beach on Thursday, February 10, 1966, because he will be on authorized annual leave.

Hunger's next trip to Virginia Beach to interview veterans and their survivors at the Alan B. Shepard Convention Center, 19th Street and Pacific Avenue, will be on Thursday, February 24, 1966, between the hours of 12:30 p.m. and 4 p.m.

Hunger's Norfolk office is at Suite 218, Professional Arts Building, 142 West York Street.

INSURANCE — REAL ESTATE — RENTALS

JARVIS AND KITCHIN

231 VA. BEACH BLVD. GA 8-7755

Established 1911

Lincoln Continental—
the luxury motorcar that stands apart from all other cars

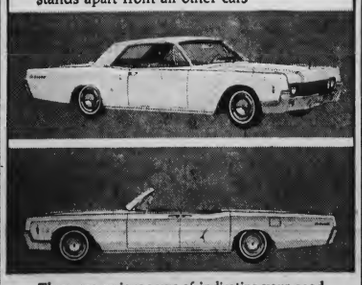

There are various ways of indicating your good taste and position in life. Ownership of a Lincoln Continental can be one of them. Beautifully restyled in 1966, the Lincoln Continental retains its unmistakable look of classic dignity. It is built to the highest standards in the world and tested more thoroughly than any other car. The recognized quality of this exceptional motorcar marks you as a person familiar with the finer things in life. Your discretion is unquestioned. We invite you to inspect the spacious and comfortable sedan, luxurious convertible, or recently introduced Lincoln Continental coupé. A demonstration can be arranged at your leisure.

DRIVE TO DRIVE AGAIN — DRIVE SAFELY
THE MAN TO SEE IS M. D.

M. D. NORTH INC.
300 W. 21st. St. — MA7-7763
6541 Va. Beach Blvd. — 497-8934
VA. LIC. 1589

PAINFUL CORNS?
AMAZING LIQUID RELIEVES PAIN AS IT DISSOLVES CORNS AWAY
Now remove corns the fast, easy way with Freezone®. Liquid Freezone relieves pain instantly, works below the skin line to dissolve corn, away in just days. Get Freezone...at all drug counters.

Linoleum Floors
Individually Designed

We create Floors that distinguish room! In homes, offices, shops, these Individually Designed Linoleum Floors confer smart, color-contrast distinction which no other floor treatment can match. Colors, motifs — "Character" in a word — that give long-lived service at moderate first-cost! May we give you an estimate?

J. C. Law & Sons
3515 Colley Ph. MA 5-0439
NORFOLK, VIRGINIA

GILLETTE RIGHT GUARD
AMERICA'S MOST POPULAR DEODORANT
79¢ 6 OZ. SIZE
PERFECT PERSONAL FAMILY DEODORANT

GILLETTE
SUPER STAINLESS BLADES
5 FOR 79¢
BETTER SHAVES!

J. C. WHEAT AND COMPANY
MEMBER
NEW YORK STOCK EXCHANGE
15 SELDEN ARCADE
NORFOLK, VA.
PHONE MA 5-4281

Commercial Printing
NO JOB TOO LARGE OR TOO SMALL
• LETTERHEADS • ENVELOPES
• BUSINESS & CALLING CARDS • INVOICES
• INVITATIONS • ANNOUNCEMENTS
• RATE SCHEDULES • MENUS
ENGRAVED OR RAISED

Beach Publishing Corp.
publishers of the
Virginia Beach Sun
3108 PACIFIC AVE. VIRGINIA BEACH, VA.
428-2401

Leave the LAUNDRY and DRY CLEANING to US.
Pic's 31st Cleaners
325 Laskin Road
Opposite Colonial Store GA 8-2801

For Quality And Low Prices

BE SURE TO VISIT
THE RUG SHOP
120 W. 21st Street MA 2-7076

One call, that's all...

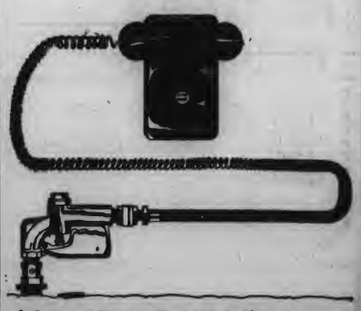

brings you Texaco Fuel Chief all winter long.

You call us only once. We take it from there. Our degree-day deliveries assure you a dependable supply of Texaco Fuel Chief Heating Oil throughout the heating season. Make that call today—and relax in a warm, comfortable home.

FUEL CHIEF HEATING OIL
D. E. BONNEY COMPANY
P.O. BOX 7027
BACK BAY—VIRGINIA BEACH—PH. 426-5855

Research House To Help Improve American Homes

NORFOLK — In the tree-shaded hills of Carderock Springs, Maryland, stands a unique house destined to influence future homes from Maine to California.

Research House VI recently has been completed by the National Association of Home Builders, of which the Tidewater Association of Home Builders is the local affiliate, to test the newest developments in design, materials, engineering, and construction. Nearly three dozen manufacturers are cooperating. Object: To build better homes at lower cost.

Research House VI will not be a sterile laboratory facility — a buyer and his family will move in soon, and the house will fulfill its purpose as a real home. From time to time, with permission of the family and at its convenience, NAHB and manufacturer experts will inspect the new features of the house and learn from the family how they react to them.

If the past is any indication, the house will fill both its research and its living functions admirably. The use of such materials as lightweight corrosion-resistant plastic piping and the application of new sound-control techniques, for example, have spread to thousands of homes partially through their effective use in NAHB Research Houses.

These experimental homes, each different, and each an important contributor to the advancement of home building, have been constructed previously in Kensington, Md.; Lansing, Mich.; South Bend, Ind.; Knoxville, Tenn., and Rockville, Md.

The 2,500 sq. ft. contemporary-style Research VI, just outside Washington, D. C. incorporates many of the desires expressed by women who have owned more than one home, and who participated recently in a joint research project of the NAHB and House & Garden magazine. Privacy, comfort, and convenience were their watchwords.

Their views are reflected even in the siting of Research VI. Its gable end faces the street. An attached drive-through carport screens the house and creates a "garden court," which is crossed on a covered footbridge leading to the entrance doorway.

Inside, the visitor is in a glass-enclosed mid-level foyer from which curving stairways sweep up and down to the main living areas of the bi-level structure. Bedrooms face toward the rear, for privacy.

Also reflecting consumer desires are a suite comprising a master bedroom, sitting room, dressing room, and bath; a formal dining room, a kitchen-family room, with pantry and fireplace, and generous built-in storage space throughout the house.

Research VI's component structural system is aimed at reducing overall building costs while providing added strength. Floor and wall construction incorporates the latest discoveries in sound conditioning to soften sounds both inside and out.

The "new" in NAHB's Research House VI makes a fascinating and imposing list, but not all the innovations will burst upon the public at once. Instead, Research VI, like its predecessors, will quietly exert its influence throughout the coming years toward achieving the goal of better living for every American family.

Episcopal Diocese

NORFOLK — The annual Council of the Episcopal Diocese of Southern Virginia was held at the Church of the Ascension for three days and was climaxed by a banquet at the Golden Triangle.

Delegates to the convention from Galilee were Edmund Boice, Frank Bragg, Edwin Dillon, Page Preston, Robert Rhinehart, and Herbert Smith III.

Alternates were Capt. Russell Crenshaw, Fielding Jeter, Maury Riganto, and Richard Tayloe.

Also among the many Virginia Beach residents attending were Mr. and Mrs. Hugh Meredith, Cmdr., and Mrs. Frank Bragg, and the Rev. Edmund Berkeley.

BIRTH OF SON

Mr. and Mrs. Harvey Strong announce the birth of their second child, first son, William Daniel II, on Jan. 13 in Maryview Hospital, Portsmouth.

Postmaster Helps Drive

VIRGINIA BEACH — In all civic endeavors and in every successful fund solicitation, people who give the most time and effort are those who are the busiest in their own vocations. This applies to Joseph T. Crosswhite Jr., postmaster of Virginia Beach, who heads the Small Business committee for the 1966 Heart Fund drive.

Crosswhite has worked with the Community Fund this season, is a member of the Ruritan Club and the Chamber of Commerce and participates in other religious and civic activities.

Crosswhite says, "Although diseases of the heart and blood vessels take more lives than all other

JOSEPH T. CROSSWHITE, JR.

causes combined, there is growing evidence that medical science has turned the corner in its effort to safeguard the heart and life of the middle-aged businessman."

"During the years since 1950 we have seen a relatively sustained decline in the cardiovascular death rate for men aged 45 through 64. There was an overall decrease of 7.5 percent, 1950-1962, due to a spectacular decline in the death rate from high blood pressure and the heart disease it causes, and an impressive reduction in the death rate from stroke. However, we must note that the death rate from heart attack for men in their most productive years is going up. Unless new methods of prevention and cure are found, sixty million now-living Americans will ultimately die of heart attack.

"It is really gratifying to be able to report that the people of Virginia Beach have had a part in this victory," he continued. "Their dollars have been among the 110 million Heart Fund dollars channeled into research since 1949 — research that is now starting to pay off."

Marion Crosby Garden Club

LYNNHAVEN — The Marion Crosby Garden Club held its regular luncheon meeting at the home of Mrs. Malcolm H. Todd, Jr., Chesopeian Colony. A Valentine theme was carried out with a red table cloth, valentine napkins, and a valentine mobile of red and white arrows and cupids (made by Mrs. Todd) hung over the table.

Hostesses were Mrs. C. L. Jones, Mrs. M. E Steffen and Mrs. A. H. Gallagher. Guests included a charter member who moved and was here on a visit from Colonial Heights, Va. Mrs. Joseph M. Overman, also Mrs. Demetrio Lagana, Mrs. H. J. Cahoon and Mrs Robert W Platt.

Mrs. Gallagher demonstrated a few Valentine novelties, a topary tree of red and white satin roses, and how to make the roses.

The highlight of the day was when Mrs. C. J. Turrissi ran off the corner of the driveway, and since she was the second one out, everyone else had to wait for the wrecker. Ha!

Ribbon winners were Mrs. Madline Lukanich, blue; Mrs. Margaret Grigsby, blue; Mrs. C. E. McGinn, red; Mrs. Todd, red; Mrs. Woodrow Dixon, red; Mrs. H. W. Schmidts, yellow and Mrs. Turrisi, honorable mention.

The luncheon was held last Saturday.

Lake Smith GC

BAYSIDE — The Lake Smith Garden Club met Monday night at the home of Mrs. Jean Galland, Bromfield Avenue. Speaker was Mrs. M. A. Graham who gave a demonstration on antiquing flowers.

Judges gave the Broad Bay Garden Club awarded ribbons for arrangements to Mrs. M .A. Graham, Mrs. W. L. Johns and Mrs. Fred Keyes And a ribbon for horticulture to Mrs Keyes.

The February meeting will be held at the home of Mrs. J. Albritton, Ryland Road. The theme will be "Valentine Thoughts."

TODAY'S INVESTOR

BY THOMAS E. O'HARA
Chairman, Board of Trustees
National Association of Investment Clubs

Q. If I set up a Monthly Investment Plan with a broker, am I limited to buying only a single stock until I reach a certain even number of shares? Does the program stop if I skip or miss a regular payment? And who holds the stock certificates, the broker or me?

A. A Monthly Investment Plan (MIP) is an extremely flexible arrangement between you and your broker. True, you sign an agreement with the broker outlining your intention of sending him $10 a month (actually $40 every three months), which he then will invest in a corporation of your choice. But no one is going to come around and club you over the head if you don't send a check. The broker will buy for you as many shares and fractional interests in your chosen stock as your check will pay for. Through MIP you buy stock by the dollar's worth instead of by the share, just as at the service station you can buy gasoline by the dollar's worth instead of by the gallon.

You get your proportionate share of any dividends that are declared by the company whose stock you invest in, and as soon as you own at least one full share you are entitled to all the privileges of stock ownership, including voting rights.

Now technically, your broker won't be required to forward your shares to you until you have accumulated 50. But if you want to receive them oftener, this can be arranged by paying a fee.

This makes it look as if you won't get much diversification of stocks, doesn't it—having to pour all your money into one company until you get 50 shares? But it isn't necessary to have a MIP plan for only a single stock. All you have to do is pick more than one stock in which to invest. In this case, your monthly or quarterly checks are alternated between them. It will take longer to acquire many shares in one firm, but you'll get diversification.

You might invest $100 a month, putting $50 into a food company and $50 into an automobile company, for example.

Or, you might decide to switch around quarterly, by putting your January, February and March investments into a utility; the April, May and June investments into a pharmaceutical firm; the July, August and September investments into a steel stock; and the October, November and December invesments into a heavy-machinery manufacturer.

The MIP has the definite advantage of putting you in a position for dollar cost averaging—since you make regular payments. It also encourages you to get into the stock market even though your investments are small. (You can invest as little as $40 a quarter). The plan also leaves you free to chart your own stock market course.

* * *

Q. Please discuss over-the-counter stocks. Isn't it true that these are poorer buys?

A. Indeed, it is not true that over-the-counter stocks are poorer buys! While a listed stock may be better known and more information about it available to the shareholder, over-the-counter stocks may be well known too.

There are bad buys, of course, in the over-the-counter market, just as there are in securities listed on the stock exchange.

About the only valid generalization you can make about over-the-counter stocks is that they are not listed on a stock exchange. Usually, we think of small, lesser known companies as being sold over-the-counter. But this generalization certainly doesn't hold true. Over-the-counter companies include such well known organizations as American Express, Dictaphone, Dun & Bradstreet, Eli Lilly and Time, Inc.

The over-the-counter market is the giant of the investment world. There are about 3,500 to 4,000 firms listed on the various stock exchanges in the country. Nobody knows precisely how many corporate issues are traded over-the-counter, but the figure is estimated at between 50,000 and 100,000.

Over-the-counter transactions are handled differently from those of listed securities. Say you want to buy 10 shares of Amalgamated Grommet. You pass this information on to your broker. Your broker, unless he already has the 10 shares on hand—which is unlikely—will start a search by telephone among other brokers who might be able to make it available to you. Once he locates the desired shares, he starts negotiating for them.

One of the big differences between over-the-counter market and securities listed on a regular stock exchange is that the broker actually buys the unlisted stock himself and then sells it to you after tacking on a mark-up big enough to give him a return for his work in your behalf. This mark-up normally ranges between 3 and 5 percent, depending upon how much effort he has to go to in order to find and buy the stock you want.

* * *

Interested in starting an investment club? NAIC's booklet, "An Educational and Investment Opportunity For You," tells you how to go about it. For a free copy write to T. E. O'Hara, National Association of Investment Clubs, Department S, Box 1056, Detroit, Michigan 48231, enclosing a stamped self-addressed envelope.

Guides To Grooming In Home Study Course

UNIVERSITY PARK, Pa. — Did you look in a full-length mirror today? If you did, perhaps you noticed a few bulges that may not have been there a few weeks ago.

Taking time right now to do something about the extra pounds you really don't need can improve your appearance. An excellent guide and aid to help you reach your goal is a correspondence course, Personality and Grooming. It's available from the Pennsylvania State University.

Diagrams show exercises for slimming your hips and waistline. Also illustrations show you how to practice good posture while you're doing housework, such as making the beds and cleaning the bathtub.

Another excellent feature of the course is a set of guidelines that can help you bring out the best in yourself and in others. If you have little time to spend on yourself, the course could be just the thing for you. It presents grooming information in a concise and interesting way.

To get the course, send your name and address with $1.75 to GROOMING, Box 5000, University Park, Pa. 16802. Make your check or money order payable to The Pennsylvania State University. The material will be sent promptly and all mailing charges are prepaid.

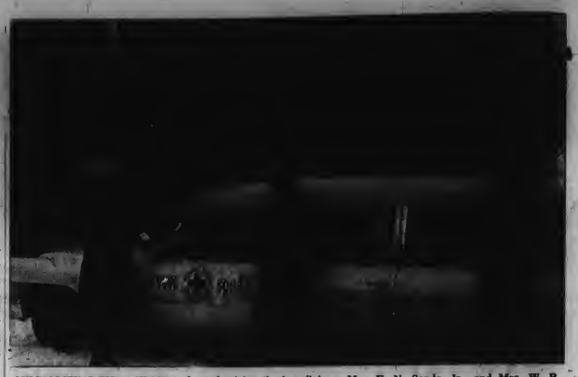

SYMBOLIZING THE THEME and emphasizing the beneficiary, Mrs. F. N. Sands, Jr., and Mrs. W. R. Mowen, Jr., stands in the snow beside the Virginia Beach Rescue Squad Ambulance. The ladies are members of the Birdneck Point Garden Club, which will present "Bon Voyage to Winter" at the Cavalier on February 16. Mrs. Sands is on the decorating committee for the upcoming fashion show dessert bridge party, and Mrs. Mowen is the door prizes chairman. (staff photo by Padrick)

Special Event Set for Wednesday

VIRGINIA BEACH — Birdneck Point Garden Club has chosen February 16, Wednesday, to present its benefit fashion show dessert bridge party scheduled to begin at 12:30 p.m., in the Cavalier Hotel. Accommodations are being made for 100 tables at this, one of the most outstanding events of the mid-winter season. Co-chairmen are Mrs. W. H. Hamilton and Mrs. C. B. Arrington.

The huge ballroom will be gaily decorated with balloons and paper streamers in keeping with the theme, "Bon Voyage to Winter." Every table will have its individual prize, a flowering potted plant. Mrs. V. A. Lascara and her decorating committee plan a real treat for everyone.

Club members will present the taste-tempting desserts, comprised mostly of homemade cakes, pies, and tortes prepared in their own kitchens. Mrs. Rufus Kight will have an able committee working in the hotel kitchen to keep the serving table replenished.

Naivette Shoppe will furnish the costumes and Hofheimers will show the accompanying shoes and accessories to complete the wardrobe.

The fashion parade will include advanced styles in swim and beach wear and the latest spring modes in daytime and evening ensembles.

Models for the occasion include Thelma Gusler, Gershon Holsweig, Dot Reilly, and Mary Doble Hogan. The commentator will be Mrs. Oscar Warner, according to Mrs. W. R. Huck, fashion co-ordinator.

Tickets may be procured from any club member, or by calling Mrs. H. W. Lindsay at 428-7720 or Mrs. J. W. Hunt, 428-4062.

The Virginia Beach Rescue Squad will benefit from the Club's endeavor.

PR Contest Nearing Its Deadline

RICHMOND, Va. — Entries for Virginia Public Relations awards, sponsored by the Richmond Public Relations Association and open to firms and organizations completing programs in this field during 1965, should be in no later than February 21, according to Irby N. Hollans, Jr., general chairman.

This year's competition offers two first-place awards in the categories of business and industry and non-commercial respectively. Special citations will be made to other entries the judges feel merit recognition. Entries should be sent to T. Preston Turner, Virginia Education Association, 116 South Third Street, Richmond, Virginia 23219.

Presentation of awards and an analysis of winning entries will be featured at the closing luncheon of the Virginia Public Relations Conference, March 31-April 1 at the Williamsburg Lodge, Williamsburg. The conference is sponsored by the Richmond Public Relations Association, Old Dominion Chapter of Public Relations Society of America and the Virginia State Chamber of Commerce.

According to Turner, judging will be by a team of recognized public relations practitioners from the Washington, D. C. Chapter of the Public Relations Society of America. Entries should stress the overall objectives of the public relations program and the specific efforts during 1965 which were successful in carrying them out.

Form of entries will be restricted to one folder or press book. Moving pictures, recordings, visual aids, and material requiring special handling will not be acceptable.

Pocahontas Village Garden Club

KEMPSVILLE — The January meeting of the Pocahontas Village Garden Club was held at the home of Mrs. Judson Godwin. Co-hostess was Mrs. Ruby Berrios.

Mrs. Andrew Johnson, second vice president, presented the program on "Line Arrangements."

During the business session, Mrs. Omer Fortin was appointed as anti-litter chairman. It was voted to donate money for a crepe myrtle tree to be planted at the entrance of Pocahontas Village.

As the first club in the state of Virginia to participate one hundred percent, the club voted to donate to the J. F. Kennedy Memorial Fund.

Guests present were Mrs. Tina Davidson, Mrs. Milo Pitcher, and Mrs. J. Head.

The Birchwood Gardens Garden Club judged the arrangements.

Husband's Night

VIRGINIA BEACH — Mr. and Mrs. Ward Cole, 107 Linkhorn Drive, will host her garden club group, the Linkhorn Park Garden Club, at a Dutch Buffet on Friday evening, February 11, at 7 p.m. The husbands are special guests.

Mrs. Clifford R. Sawyer is in charge of the arrangements. The club will receive the male viewpoint in the ribbon awards as the husbands will judge the displays.

Midwinter amusement will give way to the exhibits which may carry out either a Valentine's Day theme or a George Washington's Birthday motif.

Conventional
HOME
LOANS
and
INSURED SAVINGS
SAVINGS
ANTICIPATED DIVIDEND RATE
4¼% — Dec. 31, 1965
VIRGINIA BEACH FEDERAL
SAVINGS AND LOAN ASSOCIATION
210 25th St. . . . Va. Beach 428-9331

For Clean, Economical Heat
Mobilheat Kerosene Fuel Oil
Call: FUEL FEED
GA 8-4222
FUEL FEED

MERCURY-COMET
Complete Service On All Makes Of Cars
PICKUP and DELIVERY
Factory - Trained Mechanics
"Tidewater's
Oldest Exclusive
Mercury
Dealer"
Alphin MOTORS INC.
837 Va. Beach Blvd.—Virginia Beach—428-7121

DORIS MAKINSON
Is Now Associated With
COOPER REALTY
At
2807 Pacific Avenue
For Complete Sales, Purchase and Rentals
Call Her At
428-1330, Days 428-5703, Nights

CAREER JOBS
With
EXECUTIVE OPPORTUNITIES
LERNER SHOPS
America's Largest Apparel Chain for Ladies and Children
Over 300 Stores Coast-to-Coast
• DEPARTMENT HEADS • CASHIERS
• SALES CLERKS • CREDIT CLERKS
Needed at Once For
LERNER SHOPS
Located At
PEMBROKE MANOR SHOPPING CENTER
Unusual Opportunities! Specialty Shop or Department Store Experience Essential
• LIBERAL TOP SALARIES
• PAID VACATIONS
• 5-DAY WEEK
• LIBERAL EMPLOYEE DISCOUNTS
Apply only to our exclusive representative
EMPLOYMENT PLACEMENT
523 Granby St. George T. Morecock
Anne F. Hughes Norfolk, Va.

Art Winners

ROANOKE — Virginia Beach artist Lucile Waters and her son, Bruce Waters, Jr., were the recipients for cash awards as the winners of Second Prize—Water Colors and Sculpture, respectively, in the 16th Annual N&W Art Exhibit held recently.

Mrs. Waters' painting, titled "Shallow Falls," and her son's sculpture, a stone relief titled "Roman," are among the more than 130 exhibits on view for one week in Hotel Roanoke's Peacock Alley and Oval Room. The competition is limited to N&W Railway Company employees and members of their immediate families. Mrs. Waters' husband is a Coal Pier Operator at Lamberts Point.

All fifteen prize-winning paintings and sculptures will be on view for ten days in the windows of Miller and Rhoads, local department store, beginning Tuesday, February 1. The exhibits will then be transferred to the Library Gallery at Roanoke College, Salem, Va. for an additional week's showing.

This annual event is sponsored by Norfolk and Western Magazine, and announcement of the winners was made by Assistant Editor Ann Fox at the winter meeting of the N&W Better Service Club of Roanoke. N&W Vice President - Finance Hamilton M. Redman was the guest speaker.

IRS Swamped With Orders

RICHMOND — Failure to use preaddressed tax forms by Virginia Federal taxpayers has caused a flood of form orders to swamp District Director of Internal Revenue offices in the State of Virginia.

The demand is unprecedented, James P. Boyle, District Director, said today. Every effort is being made to fill requests as rapidly as possible to avoid delays to taxpayers who may have actual need for tax forms.

Preaddressed tax forms are issued to all persons, firms and corporations who are liable for income, employment or excise taxes automatically where there is a filing record for the prior year or period.

Disregard of preaddressed tax forms results in a duplication in expense to the taxpaying public in connection with the printing cost under our return system.

Taxpayers who have others to prepare their returns should give to the preparer the forms mailed by the Internal Revenue Service.

Use of preaddressed tax forms will not only avoid unnecessary expense but will assure prompt and efficient handling of tax returns, Mr. Boyle said.

Navy Wife Pilots Many Ships

By DORIS PADRICK

Pat Angleman is a teacher, but an entirely different kind from the type she plays as "Miss Fellows" in the Virginia Beach Little Theatre's production of "The Night of the Iguana" playing at the Courtyard Playhouse, 17th Street between Atlantic and Pacific Avenues. Curtain time is 8:30 p.m., tomorrow and Saturday.

Among her many accomplishments and varied interests, vivacious Pat is a Sunday School teacher at Old Donation Church in charge of the little first graders. She and her husband, Navy Commander Cornell C. Angleman, are the parents of three youngsters, Van, 13; Alan, 11; and Diane, 9; and her happy approach to the upbringing of today's children adds to the many facets of her personality.

Show business and interest in animals, particularly horses and dogs, combine in keeping her on the go in many different directions leading to the main goal in life of making a happy and contented home for her family.

Life began for Pat in California. She became quite adept in the art of precision riding of horses and even has ridden in the Rose Bowl parade. And lessons in dramatics were learned well in the Pasadena Playhouse. She was in high school with Rex Reason (of TV fame) and even dated him from time to time. She has a more than passing acquaintance with other famous personalities in show business. Sally Rand, whom she met while in Florida, is still an amazingly attractive female performer and a very intelligent woman to talk with, says Pat.

Mrs Angleman has lived in Virginia Beach for the past two years and "loves the Beach and everyone here." She has found Little Theatre work to be particularly stimulating and is very happy with her role. "It is a small part," she admits, "but it is a gem. I have had larger parts in other productions but this particular characterization takes a lot of depth. It's real 'meaty'."

Giving obedience training to dogs is another of her interests, and she has learned to upholster furniture. "Some things I learn for enjoyment and others out of necessity," Pat commented as she enumerated the wide scope of her talents. "But most of all, it is the spirit of competition that drives me. I just have to try to do my best in whatever I tackle."

Pat is also a professional model and is listed with Charm Associates, Inc.

The adult drama which is directed by Angela Walker will be presented again February 11 and 12. Other members in the cast are George Williams, Nel Bazalgette, Anita Parks, Dr. Gordon Schaye, Harolyn Renner, Maj. Don Wilson, Bob Gill, Jose Ferraz, and Bob Bender.

The box office is open on the days of performances from 10 a.m. to 1 p.m. and 7 p.m. until curtain. Phone 428-9832 for further information.

PAT ANGLEMAN
(Boice photo)

PLAYING WEDNESDAY THROUGH SATURDAY at Beach Theatre—Richard Harris, standing, challenges Kirk Douglas (back to camera) to join his ski saboteurs in a desperate mission, in this scene from Anthony Mann's "THE HEROES of Telemark," spectacular new Columbia Pictures release in Panavision and Columbiacolor. The film also stars Ulla Jacobsson and Michael Redgrave and features David Weston and Anton Diffring.

New Series Begins on Channel 3

NORFOLK Each Saturday for five consecutive weeks, the Public Affairs and News Department of WTAR-TV will present a series of special programs reviewing the first session of the 89th Congress. "YOUR MEN IN WASHINGTON" will feature each of ten members of the Senate and House of Representatives from the State of Virginia. The program will illustrate how the Congressman's past record is recorded and will present his reaction to legislation, his hopes, apprehensions and attitudes toward this session. Each of the elected officials will discuss his philosophies and the reasons for voting for or against specific legislation, and will express his attitude and feelings toward the present administration.

Topics to be discussed and questions to be presented the Congressmen were researched by Dr. Ralph Eisenberg, University of Virginia Political Analyst. Included in the series will be an interview with Judge Howard Smith, Chairman of the House Rules Committee, who will discuss his philosophy of Government.

"YOUR MEN IN WASHINGTON" was filmed in the House Office Building and the Senate Office Building television studio, Washington, D. C., with interviews by Joel Carlson, WTAR's Manager of Public Affairs and News, and photographed by WTAR cameraman Jack Will.

Vets To Get Dividends

ROANOKE — William J. Powers, Manager of the Roanoke Veterans Administration Regional Office, said today that 91,486 veterans in the state of Virginia will receive $4,495,020 in GI insurance dividends in 1966.

Dividends this year are being paid veterans having United States Government Life Insurance and National Service Life Insurance on anniversary dates of their individual policies, Powers pointed out.

The first dividend payments were made during the first week in January, as checks were mailed to the first 154,000 veterans with insurance anniversary dates in January. Some 4,606,000 veterans will share in dividends totaling $224,200,000.

The dividends represent primarily a return to Virginia policyholders of part of their premium payments since the death rate of insured veterans continues to be lower than the mortality rate upon which premium payments are based by law.

In Virginia, 5,683 veterans with United States Government Life Insurance are expected to receive $419,520, and 85,800 veterans possessing National Service Life Insurance are to receive $4,075,500.

The dividend payments are to be made automatically as anniversary dates roll around, Powers said. No application is required.

A REVIEW;

'The Night of the Iguana'

THE NIGHT OF THE IGUANA, written by Tennessee Williams. Directed by Angela Walker. The Virginia Beach Little Theater cast: Pancho, Bob Bender; Maxine Faulk, Anita Jackson Parks; Pedro, Jose Ferraz; Rev. T. Lawrence Shannon, George Williams; Hank, Anthony Vickers; Judith Fellows, Patricia Angleman; Hanna Jelkes, Nell Bazalgette; Charlotte Goodall, Harolyn Renner; Nonno, Gordon Schaye; Jake Latta, Don Wilson.

The cast of "Night of the Iguana" brought forth a refreshing new presentation of the Tennessee Williams play last Friday night during the opening performance of the production.

This group of amateurs did so well with this difficult play that it is hard to describe their performances.

Williams brought together more odd characters in the one play than most people would meet in a lifetime.

The Courtyard Playhouse production, directed by Angela Williams, did, however, move slowly in some parts, but this slowness did little to take away from the overall lustre of the production.

The two leading players of the production brought forth some entrancing moments of emotion.

The entire play takes place at a rat-trap of a hotel on the Mexican west coast, and shows the trials and tribulations of a defrocked minister, a traveling, aged poet and his artist granddaughter in confrontation with the loose female hotel owner.

Without a doubt, the best and most difficult role of the entire production was carried out, with a high degree of success, by George Williams, who portrayed the Rev. T. Lawrence Shannon. Shannon, a defrocked Episcopalian minister turned Mexican tour guide, is faced with an almost uncontrollable lust for young girls and an urge to preach about a god composed of thunder and lightning. He is also faced with two types of women; the husbandless hotel proprietress, and the mid-40 spinster who is encumbered with the care of her 97-year-old grandfather.

Williams did well in his role portraying the physical and mental agonies of the Rev. Shannon. He brought out the extreme remorse and passionate sermons delivered by the ex-minister who wished to return to the clergy.

In all, Williams was quite effective in most of his performance.

Nell Bazalgette, who portrayed the artist-spinster Hannah Jelkes, maintained a perfect performance throughout the entire play. She revealed her intelligence, poise and her ability to grasp a character in this role of a woman who had reached her mid-40's without a brush with true love. She played the somewhat prudish artist as well as could have been done by anyone.

Anita Jackson Parks, playing the hotel owner and manager, Maxine Faulk, left something to be desired in her portrayal of the earthy, worldly proprietress. She seemed insecure, stiff and mechanical in delivering her lines. But a little polish should remedy this problem.

Patricia Angleman, who played the part of the spinsterish guardian of the teen-age girl Shannon seduced on the tour, did an amazing job of carrying across the vengeful fury against the tourguide during her entire performance on stage. She most assuredly made her role believable.

On could not write a review of this excellent production without mentioning the fine performance of Gordon Schaye as the poet-grandfather Nonno. His makeup was superb and his performance on stage made his role stand out unobtrusively among the others.

The set, designed by Herbert Herrell was very good. It is, without a doubt, one of the finest sets ever to grace the Courtyard Playhouse's stage. It was nothing short of excellent.

The lighting and special sound effects by Maynard Allen and Bill Britton was quite good during the entire production.—Jack Moore

I See The Arbor Sites

February is Arbor Month in Virginia Beach. "Let's all do our part to make it an effective and beneficial one," says Elgia L. Easter, Horticulturist for the VPI Extension Service at Virginia Beach. "If each of us would plant one tree or shrub in our lawn, or give one tree or shrub to improve the appearance of one public building, one community project, or toward the enhancement of one span of highway during this month, then February can truly be a real Arbor Month."

There are many things to be done in the City by civic groups, as community projects. So why not choose one, and do it as a community project?

"There are a whole multitude of trees that one could plant during this Arbor Month," Easter notes. One of the most widely used genera of trees in the landscape is Quercus — the oaks. The Live Oak is almost a freak of this geums. This oak is a broadleaf evergreen, and is indigenous to this area. It is of a rather horizontal, low branching habit, but does not reach great heights. It will grow to from 60 to 70 feet at its maximum height. It is of rapid growth, and will adjust itself to almost any soil. "This makes it particularly desirable from a landscape point of view," the horticulturist explained.

Pin Oaks, Darlington Oaks, Red Oak, Willow Oak, and White Oak are some other members of this genus that are widely used in landscaping and look good in the home or in community plantings.

Other trees that could be planted are Maples, Sweet Gum, Sourwood, Dogwoods, Pines, Spruces, Arborvitae, and Hemlock. In addition, the flowering fruit trees, Magnolias, Tulip Poplar, and Weeping Willow can be planted now.

In planting dogwoods, it is extremely important to plant the tree no deeper than it was originally in the soil.

Some general rules for planting are: Dig a hole larger than the root ball (or root system if it is not balled and burlaped); place some loose soil in the hole. Then place your tree in the hole at a depth, generally, no deeper than it was originally; replace the soil in the hole around it, tamp, and water.

"If you really make this month Arbor Month, you will certainly reap your bounty as you enjoy seeing the arbor sites in the oncoming summer months," Easter concluded.

Roast Beef Dinner

VIRGINIA BEACH — A Roast Beef dinner with homemade dessert will be held at the Virginia Beach Methodist Church on Friday, February 11, from 5:30 to 8 p.m., according to an announcement by Mrs. William McClurg.

The dinner will be prepared and served by the women of the church —the Woman's Society of Christian Service.

Tickets may be purchased from any member of the church or from the church office. They are priced at $1.75 for adults and 75c for children under 10 years.

AMPLE PARKING
— THE —
Princess
A WILDER·THEATRE
3177 VIRGINIA BEACH BLVD., VIRGINIA BEACH
THE BIGGEST BOND OF ALL!
3rd Big Week
Kiddie Time Every Saturday Morning 9:15-12:30

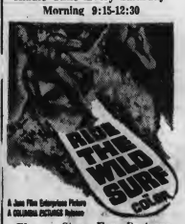

Plus — Stage Fun, Cartoons
Chapter No. 3 "The Iron Claw"
ALBERT R. BROCCOLI and HARRY SALTZMAN present
SEAN CONNERY
THUNDERBALL
Technicolor PANAVISION
Feat.: 1:45 4:15 6:45 9:20
SLIGHT INCREASE IN ADMISSIONS
COMING SOON
COLUMBIA PICTURES presents
KIRK DOUGLAS . RICHARD HARRIS

in ANTHONY MANN'S
THE HEROES OF TELEMARK
PANAVISION COLUMBIA COLOR

WE BRIDGE THE GAP

When newcomers move to town, our Hostess greets them, and extends a welcome, with the personal messages of our friendly, civic-minded sponsors.
NEWCOMERS GREETING
Mrs. Margaret Lowman
Hostess

Now
Is The Time To Care For Your
TEETH
REPAIRS
While You Wait
Open Daily 9 A.M. 'Til 5
9 A.M. 'Til 1 P.M. Sat.
Standard
UNITED
Dental Care
DENTISTS
Granby at Main St

LISTEN...
TO
H. Joseph Lowenthal, Jr.
MANAGING EDITOR OF THE
Virginia Beach Sun

EACH MONDAY
WEDNESDAY
AND FRIDAY
AT 12:15 P.M.
WITH HIS
Editorial Of The Air
DURING THE NOON REPORT ON
WKVK
1550 ON YOUR DIAL VIRGINIA BEACH

Virginia Beach Theatres
BEACH-BAYNE
25th & Atlantic
TODAY, FRI. & SAT.
February 10-12

Features: 2, 4, 6, 8, 10
SUN. MON. TUES.
February 13-14-15
SIDNEY POITIER PARAMOUNT PICTURES presents ANNE BANCROFT
THE SLENDER THREAD
Features: 2, 4, 6, 8, 10
WED., THURS., FRI., SAT.
February 16-19

Features: 2, 4:30, 7, 9:30

17th & Atlantic
TODAY, FRI. & SAT.
February 10-12

Features: 2, 4:30, 7, 9:30
SUN., MON., TUES.
February 13-15

Features: 2 4 6 8 & 10
Wed., Thurs., Fri., Sat.
February 16-19

Features: 2:30 & 7:00
Features: 4:40 & 9:20

DISCOVER AMERICA
the carefree way...travel
Trailways!
This is the year to explore an exciting nation—your own! See it all—up close from the picture window of a newly-designed Trailways bus. Perfect climate control, reclining seats and, of course, a rest room aboard. Cruise smoothly along the great new Interstate highways. New, faster schedules. New, low-cost excursion fares. Special tours. Pick your time and the places you want to see. Then take it easy . . . travel Trailways.
DISCOVER AMERICA
FROM VA. BEACH 1 WAY
NORFOLK .... $.85
33 Convenient trips daily
NEW YORK $13.95
Express via Shore-Turnpike
DALLAS $43.20
Thru service from Norfolk
CHARTERS / TOURS / PACKAGE EXPRESS

TRAILWAYS.
Easiest travel on earth

Valentine Party Ideas

A sparkling candle holder . . . a heart-shaped mobile . . . festive Valentine ornaments — these are just a few of the easy-to-make Valentine decorations the whole family will have fun creating. The cost is just pennies, and what could be more charming for a Valentine party?

Alcoa's designer Conny has come up with these easy directions. For the candleholder you'll need two ordinary kitchen funnels, aluminum foil, a small foil pie plate and artificial violets.

To make the candleholder, join the spout ends of the two funnels by forcing one inside the other. Then cover them with aluminum foil. Place a small foil pie plate or circle of heavy duty foil on top of the funnel-candlestick. Cut a hole in the plate and insert a tall candle. Crushed foil placed in the top funnel will hold the candle upright.

With the same items, plus some ribbon, you can also create a lovely heart-shaped mobile. The mobile is made by lightly crushing a piece of Alcoa Wrap aluminum foil about six feet long. Begin crushing foil at one end of the length until there is enough crushed to make a circle 18 inches across.

Continue around the circle, tucking the crushed end in against the smooth foil, and add layer on layer of foil until the entire length has been used.

Bend this into a heart shape and decorate with the artificial violets you have remaining from the candleholder, some ribbon, green leaves and small petal shapes cut from foil.

To add extra touches here and there in your table setting, small hearts can also be made by crushing and shaping aluminum foil, or they can be cut out of a thin sheet of plastic foam and then covered with foil.

Next, cut two large heart shapes from plastic foam and cover with dark purple foil gift wrap.

To make an arrow that goes through the two large hearts, take four pipe cleaners and wrap each one in aluminum foil. Bend three pipe cleaners into V's and glue to the end of the fourth. The arrow can then be stuck into the center of the top heart.

Making these decorations may even keep the kids busy for an entire afternoon . . . and turn their Valentine party — or yours — into a real hearty affair!

Check Your Insurance

NEW YORK—Check your health insurance once a year. That's the advice from the Health Insurance Institute.

The Institute says that rapidly rising medical costs, additions to the family, a move from one part of the country to another, a change of employer, and other factors, may have worked to outdate your current health insurance.

Briefly, the Institute suggests that you do this—go over your policy or certificate of coverage and jot down everything you don't understand. Take these points up with a specialist — your insurance representative for individual or family policies, or your company or union welfare office for group policies.

In your review, note the date of your policy. If it was written in 1957, it may not give you adequate coverage with hospital costs up 61 percent since then.

If you have a disability income policy written ten years ago when your salary was much less than it is today, you may want to update it so that it will provide for cash approximating your current financial needs.

If you find that you have only a basic hospital-surgical policy, ask yourself if an individual or family major medical policy might not be a good supplement providing protection against catastrophic costs.

You should also examine your insurance for duplicate coverage — two or more policies which cover tthe same class of medical expense. Such a situation could come about, for example, if you had an individual hospital expense policy and then went to work for an employer who provided group hospital expense protection.

The Institute suggests that you eliminate such overlapping coverage by diverting some of your premium dollars into unprotected areas, e.g. major medical expense.

If you see that you are overprotected, you could divert the additional premium dollars to a special fund which would provide a budget for routine medical bills that are not covered by insurance benefits.

Soybean Insects

As soybean production increased in Virginia following World War II, insect problems associated with soybean growing increased also, says Dr. J. M. Grayson, head, entomology department at Virginia Tech.

Planting soybeans immediately following an early crop of corn or after harvesting barley or wheat has made insect problems of soybeans more serious. There are a number of potentially serious insect pests of soybeans, but damage from them is often sporadic and this means it is not always clear as to economic feasibility of applying control measures.

Experiments have shown that soybeans can lose one-third of the leaves at blooming time without a significant effect on yield, whereas any significant loss of leaves when beans are half grown in the pods may result in reduction in yield.

Some of the principal insect pests of soybeans are: corn earworm, fall armyworm, Mexican bean beetle, bean leaf beetle, thrips, and spider mites.

With the exception of the spider mites, all of these pests can be controlled effectively with a spray or dust application of carbaryl (Sevin). Malathion may be used to control spider mites, but it may not be effective in the eastern part of Virginia because of resistance to this material. Grayson cautions that continued use of carbaryl may contribute to an increase in spider mite population.

Notes from Your Agricultural Agent

E. R. "DICK" COCKRELL, JR.

More Than 550 Farmers Use Records Service

More than 550 state farmers in 90 counties participated in the 1964 farm business management records service offered by the Extension Service.

Extension agents and specialists of Virginia Tech worked with these farmers in summarizing and analyzing their farm business records. Copies of the summaries are available from the Agricultural Economics Department, Virginia Tech, Blacksburg.

Individual records were combined into aggregate summaries for cash crop, dairy and livestock farms. The summary publications are in workbook form so that they can be used by others interested in systematic studies of individual farm businesses.

Within each type the farms are grouped according to earnings. A look at the analysis factors associated with an income level often identifies a strong or weak area within the operation. By making an economic evaluation of alternatives a farmer can make decisions which will increase his income.

As a group, the cash crop and general farms had the highest labor incomes—$3,560. Farm types represented were flue tobacco, peanuts, and cash grain farms. Grade A dairy farms averaged almost $3,000 labor incomes. Livestock farms had average labor incomes of minus $1,860.

Labor income is the return to the farmer for his labor and management after all expenses have been paid, including a five percent interest charge on the investment.

Three Added to WTAR News

NORFOLK—John Griffin, News Director for WTAR Radio-TV Corporation, has announced three appointments to the WTAR News Staff last week.

Among those three is Tom Marr, formerly associated with WBOC Radio and Television, Salisbury, Maryland, where he was Assistant News Director. A native of Silver Spring, Maryland, he began his broadcast career as a high school sports announcer on WWDC, Washington, D. C., and was associated with stations in Maryland and Rhode Island, covering the Summer White at Newport, Rhode Island, in 1963. Marr has been assigned to cover Chesapeake and Virginia Beach for WTAR Radio and Television.

Plaza Beauty Show

LYNNHAVEN — A reminder is sent out to all girls between the ages of 13 and 18 who wish to compete for the title of Miss Plaza-Malibu that they must appear at the Plaza Fire Station on Rosemon Road on Sunday, February 13 at 3 p.m. to be eligible.

VISTA Teen Program

VIRGINIA BEACH — The recently completed Seatack Community Center will be the scene of a program for high school teen-agers Saturday, Feb. 12th, sponsored by the Council on Human Relations and led by local VISTA (domestic Peace Corps) workers, some of whom were teenagers themselves not long ago.

Church fellowships, high school Tri Hi Y's and student governments are being asked to send at least three delegates, but any teen-ager is welcome.

The program calls for: registration at the Center, 141 S. Birdneck Rd. at 3:00, followed by talks and discussions led by the VISTA's dinner, and concludes with a short movie and hootenanny.

A charge of 25c will be made for the dinner. High schoolers wanting to attend should make reservations with Mrs. Bruce Prickett, 340-8857.

Rehearsals In Progress

VIRGINIA BEACH — Rehearsals are underway for the 11th annual Princess Anne Ruritan Club Minstrel Show.

The production, entitled "Going to a Minstrel Show" will be staged March 3, 4, 5, 11, and 12 at Princess Anne High School.

The show, produced by Murray Malbon, is directed by Clark W. Graves.

Homer W. Cunningham, treasurer of the production, is also assistant director and producer.

Hearts Discussed By Panel

NORFOLK — A panel discussion designed for professional men and women, business, industry, and labor was presented jointly by the Tidewater Heart Association and the Norfolk Junior Chamber of Commerce as a local public health service project on Tuesday, January 18 at the Golden Triangle Motor Hotel.

Present were about 300 people representing professional men and women, labor representatives, industrial nurses and industrial relations men, personnel directors, small business owner and managers, and others.

The speakers were: Dr. Eugene F. Poutasse, M.D., Associate, Devine-Poutasse Urological Group, Norfolk, who made the opening remarks; Dr. Donald W. Drew, M.D., Director, Medical Education, Norfolk General Hospital, moderator; the panel members were: Dr. Thomas R. Dawber, M.D., Director, National Heart Institute's Framingham Heart Disease Epidemiology Study, United States Public Health Service, Framingham, Mass.; Dr. Robert Sandroni, M.D., Medical Director, General Electric Corp., Schenectady, N. Y.; and Norman V. Swenson, President, Pyramid Life Insurance Co., Charlotte, N. C.

Dr. Thomas R. Dawber, speaking on the topic, "Your Heart Disease and Its Prevention," had adequate figures disclosing that smoking helps nobody's health, and showed slides, illustrating the Framingham, Mass. Heart Study.

He said it was difficult to blame cigarette smoking except as one of several causes that lead to heart disease. Being aware of many who have smoked for years and yet lived to ripe old age he stated that some people just should never smoke and there are others who can smoke without much harm. He advocated the smoking of pipes and cigars—without inhalation—if one has to smoke, because they have little, if any, effect on heart disease.

Dr. Robert Sandroni, M.D. spoke on "Your Heart Disease and Employability." He said that only 1% of 9000 new G.E. plant employees was not accepted because of cardiovascular disease and that this 1% was rejected mostly because of high blood pressure and age over 50; also, that 5 to 8% of employees do have heart disease. He warned against extreme temperatures and exposures such as working in excessivly hot environments, and getting to and from one's car or bus during severe winter weather.

Norman V. Swenson then spoke on "Your Heart Disease and Insurability." He brought out some salient facts such as that the life expectancy of one who survives an acute heart attack is about 10 years. One may live longer than that or die before that but insurance rates must be based on life expectancy. Therefore the premium rate is higher.

"All in all, to stay from a heart attack, and after you have had one, don't smoke cigarettes, use a pipe or cigar—but don't inhale either—eat properly and get plenty of rest and non-tiring exercise," stated Dr. Swenson.

TOO-DRY HOME?
Humidify with an RP Aprilaire AUTOMATIC HUMIDIFIER

PRINCESS ANNE PLUMBING ELECTRICAL SUPPLIERS Inc.
431 VA. BEACH BLVD.—428-1660 or 428-1661
PRINCESS ANNE STATION — 426-6216
RADIO DISPATCHED TRUCKS

CANCELED STAMPS

Whether you are a stamp collector, coin collector, photographer—whatever your hobby—a theft, fire, or other peril could wipe out the financial investment you have in your hobby. Protect your hobby property now with a low-cost Ætna Casualty "Hobby Rider." Call for details.

ÆTNA CASUALTY & SURETY COMPANY
HARTFORD, CONNECTICUT

KELLAM – EATON
Insurance Company
3111 PACIFIC AVE. — VIRGINIA BEACH
428-9161
3406-B PRINCESS ANNE RD. — CITY HALL
(1) 426-5600

NEW COLORS FOR YOUR FLOORS

Armstrong EXCELON PLASTIC FLOOR TILE

You'll be amazed how much prettier your home can be by adding color to the floors. We suggest Excelon® Tile. Because it is made of vinyl plastic and asbestos, the colors are clearer, brighter, and long lasting. It is available in straight grain, spatter, and Designer stylings.

FERRELL
LINOLEUM & TILE CO.
Phone 627-8661
1225 W. 25th St.

Call Your Local Service Center for
All Your Service Problems

SHEALY'S REFRIGERATION SERVICE
SERVICE IS OUR BUSINESS
AIR CONDITIONING AND HEATING
COMMERCIAL - INDUSTRIAL - RESIDENTIAL
Prompt 24-HOUR Service
ALL WORKMANSHIP GUARANTEED
PHONE GA 8-1929 2013 PACIFIC AVENUE
PHONE KI 5-6843 VIRGINIA BEACH, VA.

In Virginia Beach and Norfolk, you can bank on a better life at your neighborhood F&M office

First & Merchants has 52 offices in 17 Virginia cities. One is only minutes away from you right now. Using your convenient F&M office to cash checks or make deposits is only the beginning of the ways we can help you bank on a better life. Having your account here helps us get to know you better. It makes loans go easier and faster when you want to consolidate some bills, fix up your home, finance a big purchase or open a Charge-A-Check account.

This kind of neighborhood service is one of the reasons why over 173,200 Virginia families bank on a better life with First & Merchants.

FIRST & MERCHANTS NATIONAL BANK
Member F.D.I.C.

FOR A BETTER LIFE

READ THE

VIRGINIA BEACH SUN

FILL OUT AND MAIL

Virginia Beach Sun

Subscription

NAME: .....

ADDRESS: .....

One Year $3.50 ☐ Two Years $6.50 ☐

Three Years $8.00 ☐

Please Bill Me

SUBSCRIBE NOW

CALL 428-2401

FOR:

COMPLETE REPORTS ON YOUR CITY GOVERNMENT

SOCIETY NEWS

TEENAGE FUNCTIONS

LOCAL NEWS FOR LOCAL PEOPLE

STRONG CHURCHES... make STRONG COMMUNITIES

George L. Aldridge, Sr. — President
Lee E. Chambers — Gen. Manager
ALDRIDGE AND CHAMBERS, Inc.
EXTERMINATORS
PEST CONTROL EXPERTS
"Insured Termite Warranty"
Phone 340-5502 — 317 Great Neck Road
Virginia Beach, Virginia

CAVALIER GARAGE
JOHNNY DUDLEY
Directly Behind Hotel
Independently Operated
Holly Road & Cavalier Dr. — 428-2131

F. S. McCOY — Esso — Phone 428-3113
McCOY OIL COMPANY
Budget Payment Plan — Kerosene — Fuel Oil
310 Virginia Beach Blvd. — Va. Beach, Va.

MAESTAS FUNERAL HOME
VIRGINIA BEACH, VIRGINIA
PHONE 428-6121

ROSES
Your Shopping Center

SEASIDE MARKET
We Deliver
Telephone 428-9313
23rd Street — Virginia Beach

KELLAM-EATON INSURANCE CO.
3111 Pacific Ave.—Telephone GA 8-9161
2406 B. Princess Anne Rd. Dial 428-5006
Real Estate — Rentals — Insurance

BRINKLEY'S SHELL SERVICE
"Friendly Service plus Quality Products"
31st Street & Arctic Avenue
Telephone GA 8-8232 — Virginia Beach

GE-LO SUPERMARKET
London Bridge, Va. and
40th Street & Arctic Avenue
Virginia Beach

FLOYD T. DEARY CO.
1405 INDUSTRIAL PARK ROAD
VIRGINIA BEACH, VIRGINIA 23451
ALL TYPES WELDING
INDUSTRIAL MACHINERY — Phone 428-2841

Phone (Day or Night) GA 5-6250
STAPLES REFRIGERATION
Domestic & Commercial Air Conditioning
501 [illegible] POINT AVENUE
VIRGINIA BEACH, VIRGINIA

One Man Looks At The World ...

. . . and it makes him sick!

Another looks at the world and his heart stirs with hope.

The first has seen only the world itself . . . full of evil, injustice, ugliness, pain.

The second has seen more than the world. He has seen God . . . Who is not content with the world as it is . . . Who offers men the spiritual tools with which to change their earthly environment . . . Who promises divine help and lasting reward.

For the man who is tired of scowling at life the Church has a message . . . and a mission.

THE CHURCH FOR ALL ALL FOR THE CHURCH

The Church is the greatest factor on earth for the building of character and good citizenship. It is a storehouse of spiritual values. Without a strong Church, neither democracy nor civilization can survive. There are four sound reasons why every person should attend services regularly and support the Church. They are: (1) For his own sake. (2) For his children's sake. (3) For the sake of his community and nation. (4) For the sake of the Church itself, which needs his moral and material support. Plan to go to church regularly and read your Bible daily.

Copyright 1966 Keister Advertising Service, Inc., Strasburg, Va.

BAPTIST

ARAGONA BAPTIST CHURCH
Now Meeting In Louise Luxford Elementary School
N. C. Clifton, Pastor
9:45 a.m.—Sunday School
11:00 a.m.—Morning Worship
7:30 p.m.—Wed. Prayer
7:30 pm.—Evening Worship
6:30 p.m.—Training Union Meeting

BAYSIDE BAPTIST CHURCH
1480 Pleasure House Rd.
James V. DeFoe, Pastor
8:30 a.m.—Worship Service
11:00 a.m.—Worship Service
9:20 & 10:10 a.m. Sunday School
8:00 p.m.—Evening Service

BEACHLAWN BAPTIST CHURCH
9th & Med. Ave.
A cooperating Southern Bapist Church
George Wollett, Jr., Minister
Phone 428-2004
9:45 a.m.—Sunday School
11:00 a.m.—Morning Service
6:30 p.m.—Training Union
7:30 p.m.—Evening Service
7:30 p.m.—Wed. Prayer Service

BIBLE BAPTIST CHURCH
Greenwell Rd. & Lakeview Dr.
Bayside, Va.
Rev. David Moore, Pastor
9:45 a.m.—Sunday School
11:00 a.m.—Morning Worship
7:45 p.m.—Evening Worship

BLACKWATER BAPTIST CHURCH
Rev. Ralph L. Horn
10:00 a.m.—Sunday School
11:00 a.m—Morning Worship
"Serving God and the Community of Blackwater Since 1784"

CARROW BAPTIST CHURCH
Rev. Gary B. Thompson
9:45 a.m.—Sunday School
11:00 a.m.—Worship Service
5:45 p.m.—Vesper Service
6:30 p.m.—Training Union
7:30 p.m.—Evangelistic Service

CORNERSTONE BAPTIST
(Conservative Baptist)
Rev. Parker Young
220 Red Tide Road
Lynnhaven Colony
10:00 a.m.—Sunday School
11:00 a.m.—Morning Service
7:30 p.m.—Evening Serving
7:30 p.m.—Wednesday Evening Services

FAITH BAPTIST CHURCH
6818 Va. Beach Blvd., Norfolk
Fred M. Fariss, Pastor
9:45 a.m.—Sunday School
11:00 a.m.—Morning Worship
6:30 p.m.—Fellowship Hour
7:30 p.m.—Evening Services

FELLOWSHIP BAPTIST CHURCH
419 Glenrock Road, Norfolk
Rev. Charles T. Hendricks
9:45 a.m.—Church School
11:00 a.m.—Morning Worship
7:30 p.m.—Evening Worship

FIRST BAPTIST CHURCH
35th St. at Holly Rd.
H. Wadell Waters, Pastor
9:30 a.m.—Sunday School
11:00 a.m.—Morning Worship
6:15 p.m.—Training Union
7:30 p.m.—Evening Service
Evening Services 30 min. later May 15 - Sept. 15.

FIRST COLONIAL BAPTIST CHURCH
George T. Stallings, Pastor
9:45 a.m.—Sunday School
10:00 a.m.—Morning Worship
6:30 p.m.—Training Union
7:30 p.m.—Evening Worship
7:30 p.m.—Mid-Week service, Wednesday

FREEWILL BAPTIST CHURCH
In Princess, Virginia Beach
1415 OCEANA BOULEVARD
Air Station on right
T. J. Tingle, Pastor
9:45 a.m.—Sunday School
11:45 a.m.—Worship Service
7:30 p.m.—Evening Service

KEMPSVILLE BAPTIST CHURCH
7720 Princess Anne Rd.
Charles H. Jones, Pastor
9:30 a.m.—Sunday School
11:00 a.m.—Morning Worship
7:30 p.m.—Evening Worship

KING'S GRANT BAPTIST CHAPEL
Meeting in
Kingston Elementary School
W. Glenn Tallant, Pastor
9:45 a.m.—Sunday School
11:00 a.m.—Morning Worship
5:45 p.m.—Evening Worship
7:30 p.m.—Wed. Prayer Meeting

MOUNT OLIVE BAPTIST CHURCH
L. Warren Chase, Pastor
9:30 a.m.—Church School
11:00 a.m.—Morning Worship
7:30 p.m.—Evening Worship

OAK GROVE BAPTIST CHURCH
Back Bay, Virginia
Alvin St. Clair, Pastor
9:45 a.m.—Church School
11:00 a.m.—Morning Worship

PRINCESS ANNE FREEWILL BAPTIST CHURCH
1415 Oceana Blvd.
½ mile past Oceana Air Sta. on right
T. J. Tingle, Pastor
9:45 a.m.—Sunday School
11:00 a.m.—Worship Service
6:30 p.m.—Bible Study
7:30 p.m.—Evening Service
Public is invited.

PRINCESS ANNE PLAZA BAPTIST CHURCH
245 Rosemont Road
Rev. Melvin Hughes, Pastor
8:30 a.m.—Worship Service.
9:45 a.m.—Sunday School.
11:00 a.m.—Worship Service.
6:15 p.m.—Training Union.
7:30 p.m.—Evening Worship.

ST. JOHN'S BAPTIST CHURCH
Princess Anne Court House
Rev. Bruce B. Perkins, Pastor
10:00 a.m.—Sunday School
11:00 a.m.—Morning Worship
6:00 p.m.—B.T.U.
7:00 p.m.—Evening Worship

LONDON BRIDGE BAPTIST CHURCH
London Bridge, Virginia
G. Edward Hughes, Pastor
8:30 a.m.—Morning Worship
9:45 a.m.—Sunday School
11:00 a.m.—Morning Worship
6:30 p.m.—Training Union
7:30 p.m.—Evening Worship

THALIA LYNN BAPTIST CHURCH
Va. Beach Blvd. adjoining Princess Anne High School
Rev. Robert N. Wallace
8:30 a.m.—Morning Worship
9:30 a.m.—Sunday School
11:00 a.m—Morning Worship

BRETHREN

GRACE BRETHREN CHURCH
Great Neck at Hilltop
A. Harold Arrington, Pastor
10:00 a.m.—Sunday School
11:00 a.m.—Worship Service
7:30 p.m.—Evening Service

CHRISTIAN

BAYSIDE CHRISTIAN CHURCH
(Congregational)
Shore Drive & Greenwell Road
Earl L. Farrell, Minister
9:45 a.m.—Worship Service
9:45 a.m.—Sunday School
11:00 a.m.—Worship Service

DIAMOND SPRINGS CHRISTIAN CHURCH
Disciples of Christ
6700 W. Haden Road
G. David Shreeves, Pastor
8.45 a.m.—Worship Service
9:45 a.m.—Sunday School
11:00 a.m.—Worship Service
6:30 p.m.—Youth Groups

SUBURBAN CHRISTIAN CHURCH
111 Lobough Ave., Bellamy Manor
Virginia Beach, Va.
Rev. J. Frederick Parker
9:45 a.m.—Sunday School
11:00 a.m.—Morning Worship
11:30 a.m.—Childrens Church
7:30 p.m.—Evening Service

CHURCH OF CHRIST

CHURCH OF CHRIST
1460 Va. Beach Blvd. Oceana
Roy N. Wilson, Minister
10:00 a.m.—Bible Study
11:00 a.m.—Morning Worship
7:00 p.m.—Evening Worship

KALA CHURCH OF CHRIST
Creeds, Virginia Beach, Va.
W. T. Weaver, Minister
10:00 a.m.—Bible School
11:00 a.m.—Morning Worship
6:45 p.m—Youth Program
7:30 pm—Evening Worship

FIRST CHURCH OF CHRIST, SCIENTIST
209 - 20th Street
9:30 a.m.—Sunday School
11:00 a.m.—Church Service
8:00 p.m.—Wednesday Service

PEMBROKE MANOR UNITED CHURCH of CHRIST
(Congregational Christian)
Meetings in Pembroke Manor Elementary School
Rev. Carl T. Daye
9:20 a.m.—Church School
10:30 a.m.—Worship
Nursery at all services
11:00 am.—Church Service

CHURCH OF GOD

ASSEMBLY OF GOD
Virginia Beach Boulevard
East Lane — Oceana
Rev. Samuel D. Beiler, Jr.
9:45 a.m.—Church School
11:00 a.m.—Morning Worship
7:30 p.m.—Evangelistic Service

CHURCH OF GOD
620 14th Street
Bobby H. Sams, Pastor
9:45 a.m.—Sunday School
11:00 a.m.—Morning Worship

COMMUNITY

LYNNHAVEN COLONY UNITED CHURCH
(Congregational Christian)
Great Neck Rd. near Shore Dr.
The Rev. Thos. H. Britton
9:45 a.m.—Church School
11:00 a.m.—Morning Worship
7:30 p.m.—Pilgrim Fellowship
Nursery for small children

OCEAN PARK COMMUNITY CHURCH
DuPont Circle, Bayside, Va.
Paul E. McCullough, Th.M.,
9:45 a.m.—Bible School
11:00 a.m.—Morning Worship
7:30 p.m.—Family Night Service

VIRGINIA BEACH COMMUNITY CHAPEL
Laskin Rd., Linkhorn Bay
Rev. Richard Woodward, Pastor
9:45 a.m.—Sunday School
11:00 a.m.—Morning Worship
11:30 a.m.—Children's Church
8:00 p.m.—Evening Service

EPISCOPAL

EASTERN SHORE CHAPEL
(Episcopal)
B. Sidney Sanders, Rector
8:00 a.m.—Holy Communion
9:00 a.m.—Family Service and Morning Prayer (3rd Sunday Holy Communion)
11:00 a.m.—Morning Prayer, sermon (1st Sunday Holy Communion)

EMMANUEL EPISCOPAL CHURCH
233 Bowman Road
Rev. Leonard R. Graves, Jr.
8:00 a.m.—Holy Communion
10:00 a.m.—Holy Communion (1st & 3rd Sunday)
10:00 a.m.—Morning Prayer (2nd & 4th Sunday)
Church School follows the 10:00 a.m. Service.
Nursery service is available.

GALILEE EPISCOPAL CHURCH
40th & Pacific — 428-8573
The Rev. Edmund Bertsley, Rector
Sundays—
8:00 a.m.—Holy Communion
11:00 a.m.—Holy Communion and Sermon (First Sunday)
11:00 a.m.—Morning Prayer and Sermon (2nd, 3rd, and 4th Sundays)
9:45 a.m.—Church School (September-June) (Nursery through Adults)
Thursdays—
10:00 a.m.—Holy Communion
10:30—Laying on of Hands

OLD DONATION EPISCOPAL CHURCH
449 Witch Duck Road, Bayside
8:00 a.m.—Holy Communion (Except during rector's vacation)
10:00 am.—Morning Prayer and Sermon (Holy Communion on first Sunday of each month.)

ST. AIDAN'S EPISCOPAL CHURCH
King's Grant Road & Edinburg Drive
Phone 340-3730
Rev. L. J. Taylor, Jr., Vicar
10:00 a.m.—Holy Communion (first and third Sundays)
Morning Prayer, 2nd and 4th Sundays
Church School (concurrent with services)

ST. FRANCIS' EPISCOPAL CHURCH
509 Rosemont Road
The Rev. Clayton E. Crigger, Vicar—Office Phone 340-6884
8:00 A.M. — Holy Communion
9:30 A.M. — Church School
11:00 A.M.—Worship (1st Sunday - Holy Communion & Sermon, other Sundays morning Prayer & Sermon).
6:00 P.M. — Youth Fellowship
Nursery provided 9:30 and 11:00 A.M.

FRIENDS

FRIENDS MEETING
(Quaker)
Laskin Road
9:45 a.m.—Sunday School
11:00 a.m.—Meeting for Morning Worship

JEWISH

TEMPLE EMANUEL
25th and Baltic, Va. Beach
Philip Pincus, Rabbi
7:30 a.m.—Services Mon.-Fri.
8:15 p.m.—Friday-Sabbath Services
10:00 a.m.—Saturday Sabbath Service
8:00 a.m.—Services Sunday

LUTHERAN

EMANUAL LUTHERAN CHURCH
Lynn Shores Drive at Va. Bch.
Kenneth A. Price, Pastor
9:10 a.m.—Sunday Church School
10:30 a.m.—Worship Service (nursery provided)
6:30 p.m.—Luther League

EVANGELICAL LUTHERAN CHURCH OF THE GOOD SHEPHERD
1489 Laskin Road
Rev. Dickson W. Taylor
8:30 a.m.—Worship
9:30 a.m.—Church School
11:00 a.m—Worship (Nursery provided)
6:30 pm.—Luther League

OUR SAVIOUR'S LUTHERAN CHURCH
Baylake Pines, Bayside
Kenneth R. Carbaugh, Pastor
8:15 a.m.—Worship Service
9:45 a.m.—Church School
11:00 a.m.—Worship Service (Nursery provided)

PRINCE OF PEACE LUTHERAN CHURCH
(Missouri Synod)
424 Kings Grant Road
Rev. J. Elmer Medley, Pastor
8:00 a.m.—Divine Worship
9:15 a.m.—Sunday School and Bible Class.
10:30 a.m.—Divine Worship Holy Communion—1st and 3rd Sunday.

NAZARENE

OCEANA CHURCH OF THE NAZARENE
S. Court House Rd., Oceana
Paul R. Aldrich, Pastor
9:45 a.m.—Sunday School
10:45 a.m.—Morning Worship

METHODIST

BAYLAKE METHODIST CHURCH
Shore Dr. at Treasure Island Drive in Bayside
Raymond E. Musser, Minister
8:30 & 11:00 a.m.—Worship Service
9:45 a.m.—Sunday School

BEECH GROVE METHODIST CHURCH
Princess Anne
Roy R. Jackson, Pastor
10:00 a.m.—Church School
11:15 a.m.—Morning Worship

BETHEL METHODIST CHURCH
Princess Anne
Roy R. Jackson, Pastor
10:00 a.m.—Morning Worship
11:00 a.m.—Church School

(Continued On Page Five)

FLOWERS
HERBERT HARRELL FLORIST
PHONE 428-8732

MURDEN DRUG CO., Inc.
Prompt - Efficient Prescription Service
Phone 340-8111 — 2264 Va. Beach Blvd.
FREE DELIVERY

OCEANA CURB MARKET
VIRGINIA BEACH BLVD. AT OCEANA
Country Cured Bacon, Hams & Shoulders
Fresh Fruits, Vegetables,
Groceries & Meats

W. A. WOOD, Inc.
Commission Agent
Humble Oil & Refining Co.
Fuel Oil and Kerosene
Dial GA 8-3365

HIRSCHLER'S SHOES
You Can Save Now In Our Semi-Annual Clearance Of Fall And Winter Merchandise
Oceana Shopping Center
8040 Virginia Beach Blvd., 497-0338

PRINCESS ANNE PLUMBING & ELECTRICAL SUPPLIERS, Inc.
2 Locations To Serve You
Radio Dispatched Trucks
431 Virginia Beach Blvd.—Dial 428-1660
Princess Anne Station—Dial 426-6216

ROSEWOOD MEMORIAL PARK, INC.
CEMETERY
PRINCESS ANNE MEMORIAL PARK
CEMETERY
FOR INFORMATION CALL GY 7-8925

WHITEHURST REALTY COMPANY
LASKIN ROAD AT HILLTOP
REAL ESTATE — INSURANCE
SALES & RENTALS
TELEPHONE 428-6886
The Key To Better Living

OCEANA BEAUTY ACADEMY
1737 VIRGINIA BEACH BOULEVARD
Phone 428-3246
Virginia Beach, Virginia 23453
NO APPOINTMENT NECESSARY

LARASAN
REALTY & INSURANCE CORP.
3401 Va. Beach Blvd. — Phone 340-3030
"Remember The Man From Larasan"

WALKER REALTY CORP.
Branch Office
3277 VIRGINIA BEACH BLVD.
Adjacent To Princess Ann Plaza
WE SELL, BUY, RENT & TRADE
TELEPHONE 340-6121

VIRGINIA:
In the Clerk's Office of the Circuit Court of the City of Virginia Beach, on the 18th day of January, 1966.
IN CHANCERY NO.
W. SHEPHERD DREWRY, JR., et als,
Complainants,
vs.
MARGARET OLD BUTT, et als,
Defendants.
Order of Publication
The object of this suit is to sell and convey certain real estate seized and possessed by Margaret Old Butt, an incompetent, which said property is more particularly described as follows:
All that certain tract or parcel of land, situated in the City of Virginia Beach, formerly Princess Anne County), Virginia, and set out on a certain plat entitled "Survey of Property for Conduit Realty Corporation, Princess Anne County, Virginia, Scale: 1"—300', October, 1957, Frank D. Tarrall, Jr., & Associates, Surveyors and Engineers, Norfolk, Va.", which said plat is attached to a certain deed bearing even date herewith from Hallice C. Old and Julia D. Old to Conduit Realty Corporation, and is more particularly bounded and described as follows:
Beginning at a point on the north side of Virginia Beach Boulevard, which boulevard is known and designated as U. S. Route 58, in the dividing line between the property hereby conveyed and the property shown on said plat as Parcel "B," now owned by Margaret Old Butt, which said point of beginning is 1,026.16 feet east of the northeastern intersection of Caran Drive and the said Virginia Beach Boulevard; and running thence north 0°07'51" east 1,271.98 feet to a point; thence extending north 26°55' 39" east 144.21 feet to a point; thence extending north 45°31'54" east 223.87 feet to a point; thence extending north 39°00'54" east 331.73 feet to a point; thence extending north 19°55'24" east 37.68 feet to a point; thence extending south 44°21'10" east 130.60 feet to a point; thence extending south 0°11'49" west 771.21 feet to a point; thence extending north 83°58'35" east 1,970.34 feet to a point; thence extending south 0°35'06" east 986.44 feet to a point in the northern line of Virginia Beach Boulevard aforesaid; thence extending south 84°11'29" west 1,775.28 feet to a point; thence continuing along the north side of Virginia Beach Boulevard along the arc of a curve to the right whose radius is 5,673.58 feet an arc distance of 742.66 feet to the point of beginning.
And an affidavit having been made and filed that the following named persons are non-residents of this State, and that their last known addresses are as follows, to-wit:
ARTHUR D. OLD
Fulton, New York
and
MARY PARK OLD
Port Harbor, North Carolina
and an affidavit having been filed stating that there are or may be other persons interested in the subject matter to be disposed of in this suit, whose names are unknown and whose last post office addresses are unknown to-wit: The heirs at law, next of kin, lien creditors, surviving consorts, if any here be, of Margaret Old Butt, Virginia Old Woodhouse, Alton O. Crawley, Sue Old Crawley, Arthur D. Old, and Mary Park Old, and persons yet to be born or created, all of whom are made parties to this suit by the general description, "Parties Unknown," it is
ORDERED that the above named persons within ten days after due publication of this order and do what is necessary to protect their interests, and it is further
ORDERED that the foregoing portion of this order be published once a week for four successive weeks in he Virginia Beach Sun, a newspaper published and circulated in the City of Virginia Beach, Virginia.
And this cause is continued.
A True Copy: Teste:
JOHN V. FENTRESS, Clerk
By: J. Curtis Fruit, D. C.
Kellam and Kellam, p. q.
Board of Trade Building
Norfolk, Virginia
1-20-4t

VIRGINIA:
In the Clerk's Office of the Circuit Court of the City of Virginia Beach on the 1st day of February, 1966.
C. E. NOCK, M. L. NOCK,
Plaintiffs
v.
CHARLES R. NICHOLS, Also known as Charles Ray Nichols
MAMIE LOUISE NICHOLS, Also known as Mamie L. Nichols
Chowan Beach
Edenton, N. C.
Defendants
Attachment
The object of the above entitled suit, pending in the above entitled Court is to attach the property of the defendants, Charles R. Nichols, also known as Charles Ray Nichols and Mamie Louise Nichols, also known as Mamie L. Nichols, and to subject the same to the payment of the indebtedness of said defendants to the plaintiff in the sum of $2,053.26, plus 10% attorneys fees and interest from the first day of November, 1965, until paid.
Affidavit having been duly filed that the defendants are nonresidents of this state and that their last known post office address was Chowan Beach, Edenton, N. C. and it appearing that service upon said defendants cannot be had in this state, it is ordered that they do appear with ten days after due publication of this order, and do what is necessary to protect their interest.
And it is ordered that this order be published once a week for four successive weeks in the Virginia Beach Sun, a newspaper published in Virginia Beach, Virginia.
Teste:
JOHN V. FENTRESS, Clerk
By: R. H. West, D.C.
W. Shephere Drewry, p.q.
2-10-4t

COMMONWEALTH OF VIRGINIA
In the Clerk's Office of the Circuit Court of the City of Virginia Beach, on the 4th day of February, 1966.
RICHARD JOHN DEWEY STONEBURG, Plaintiff,
against
WILLIAM GARY STONEBURG,
Defendant.
Order of Publication
The object of this suit is to obtain a divorce a vinculo matrimonii from the said defendant upon the grounds of continuous and uninterrupted separation for a period of two years or longer.
And an affidavit having been made and filed that the defendant is a non-resident of the State of Virginia, the last known post office address being Raiford, Florida, it is ordered that he do appear here within ten (10) days after due publication hereof, and do what may be necessary to protect his interest in this suit.
A copy—Teste:
JOHN V. FENTRESS, Clerk
By; Mary M. White, D.C.
Harold M. Stern, p.q.
408 Board of Trade Building
Norfolk, Virginia
2-10-4t

COMMONWEALTH OF VIRGINIA
In the Clerk's Office of the Circuit Court of the City of Virginia Beach, on the 17th day of January, 1966.
Order of Publication
GAIL LYNETTE BURNELL WEBB,
Plaintiff,
against
GERALD HUGHES WEBB,
Defendant.
The object of this suit is to obtain a divorce a vinculo matrimonii from the said defendant, upon the grounds of desertion. And an affidavit having been made and filed that the defendant is a non-resident of the State of Virginia, the last known post office address being: 2610 S. W., 14th Avenue, Ft. Lauderdale, Florida, it is ordered that he do appear here within ten (10) days after due publication hereof, and do what may be necessary to protect his interest in this suit.
A Copy—Teste:
JOHN V. FENTRESS, Clerk
By: J. Curtis Fruit, D. C.
Moss and Bryan
Maritime Tower
Norfolk, Virginia
1-20-4t

COMMONWEALTH OF VIRGINIA
In the Clerk's Office of the Circuit Court of Virginia Beach, on the 26th day of January, 1966.
Order of Publication
ELLIE ALEXANDER AIVALIOTIS,
Plaintiff,
against
GUS N. AIVALIOTIS,
Defendant.
The objection of this suit is to obtain a divorce A Mensa et Thoro to be later merged into a divorce A Vinculo Matrimonii from the said defendant, upon the grounds of desertion. And an affidavit having been made and filed that the defendant is a non-resident of the State of Virginia, the last known post office address being: Athens, Greece, it is ordered that he do appear here within 10 (ten) days after due publication hereof, and do what may be necessary to protect his interest in this suit.
A Copy—Teste:
JOHN V. FENTRESS, Clerk
By: J. Curtis Fruit, D. C.
Messrs. Drewry & Evans, Attys,
3007 Pacific Avenue
Virginia Beach, Virginia
2-3-4t

Fill Cracks And Holes Better
Handles like putty. Hardens like wood.
PLASTIC WOOD®
The Genuine - Accept No Substitute.

Church Listings

CHARITY METHODIST CHURCH
Back Bay, Virginia
Leslie E. Grace, Minister
10:00 a.m.—Church School
11:00 a.m.—Morning Worship

COMMUNITY METHODIST CHURCH
Acredale — Kempsville
Rev. John L. Kibler, Jr.
9:45 a.m.—Church School
11:00 a.m.—Morning Worship
7:30 p.m.—Youth Fellowship

FOUNDRY METHODIST CHURCH
Va. Bch. Blvd., Lynnhaven
William H. Acosta, Minister
8:45 a.m. and 11 a.m.—services
9:45 a.m.—Church School
6:30 p.m.—Youth Fellowship

FRANCIS ASBURY METHODIST CHURCH
Great Neck Road
LeRoy Davis, Minister
9:45 a.m.—Church School
11:00 a.m.—Morning Worship

HAYGOOD METHODIST CHURCH
8149 Bayshore Road
8:30 a.m., 9:45 a.m. and 11:00 a.m.—Worship Services
9:45 am.—Church School for all age groups
11:00 a.m.—Second session of Church School for children up through 7th grade and adults.
7:00 p.m.—Methodist Youth Fellowship for young people 7th, 8th and 9th grades in Junior High Group and 10th grade up for Senior Group.
Friends welcomed.

HAYGOOD MEMORIAL METHODIST CHURCH
4713 Haygood Road
Robert F. Bryan, Pastor
9:45 a.m.—Church School
11:00 a.m.—Morning Worship

KNOTTS ISLAND METHODIST CHURCH
Knotts Island, N.C.
Robert C. Black, Minister
10:00 a.m.—Sunday School
11:00 a.m.—Worship Service

LeKIES METHODIST CHURCH
5560 Virginia Beach Blvd.
Rev. C. Katon Gray
8:30 a.m.—Early Worship Service
9:45 a.m.—Church School
11:00 a.m.—Late Worship Service
6:00 p.m.—Youth Fellowship

LYNNHAVEN METHODIST CHURCH
Little Neck Road
Rev. Oscar V. Rodriguez
10:00 a.m.—Church School
11:00 a.m.—Morning Worship

NIMMO METHODIST CHURCH
Princess Anne, Virginia
Emory S. Ellmore, Minister
10:15 a.m.—Church School
11:15 a.m.—Morning Worship

PLAZA METHODIST CHURCH
208 Plaza Trail
Herbert G. Hobbs, Pastor
9:45 a.m.—Church School
11:00 a.m.—Worship Service
7:00 p.m.—Youth Fellowship

SALEM METHODIST CHURCH
Princess Anne, Virginia
Emory S. Ellmore, Minister
10:00 a.m.—Morning Worship
11:00 a.m.—Church School
7:30 p.m.—Youth Fellowship

SCOTT MEMORIAL METHODIST CHURCH
409 First Colonial Road
Rev. H. Wark Curry, Pastor
9:45 a.m.—Church School
11:00 a.m.—Morning Worship
7:30 p.m.—Youth Fellowship

ST. MARK A.M.E. CHURCH
Oceana
Rev. D. P. Felton, Pastor
9:30 a.m.—Sunday School
11:00 a.m.—Worship Service

TABERNACLE METHODIST CHURCH
Princess Anne, Virginia
Robert H. Carner, Minister
9:45 a.m.—Church School
11:00 a.m—Morning Worship

THALIA METHODIST CHURCH
Pine Ave. & Va. Bch. Blvd
William L. Asher, Pastor
9:45 a.m.—Sunday School
10:45 a.m.—Worship

VIRGINIA BEACH METHODIST CHURCH
207 - 18th Street
Rev. Beverly Felty
8:30 a.m.—Worship Service Summer Months
9:45 a.m.—Church School
11:00 a.m.—Worship Service

PENTECOSTAL

PENTECOSTAL CHURCH OF CHRIST
15th St. and Baltic Ave.
Elwood Kern, Pastor

PRESBYTERIAN

BAYSIDE PRESBYTERIAN CHURCH
Near Robbins Corner
Rev. J. E. Johnson, Pastor
9:45 a.m.—Sunday School
11:00 am—Morning Worship

BOW CREEK PRESBYTERIAN CHURCH
9:30 a.m.—Church School
Rosemont Road & Plaza Trail
Wentz J. Miller, Minister
9:45 a.m.—Sunday School
11:00 a.m.—Church Service

CALVARY PRESBYTERIAN CHURCH
First St., Glenrock, Norfolk
E. Crowell Cooley, Pastor
9:45 a.m.—Church School
11:00 a.m.—Morning Worship
6:30 p.m.—What-Nots Fellowship
6:30 p.m.—Pioneer Fellowship
6:30 p.m.—Young People's Fellowship

CHRIST PRESBYTERIAN CHURCH
1200 Aragona Boulevard
M. Bland Dudley, Minister
8:30 a.m.—Worship & Church School
9:30 a.m.—Worship & Church School
11:00 a.m.—Worship & Church School

FIRST PRESBYTERIAN CHURCH
Pacific Ave. at 36th St.
John S. Lyles, Pastor
Mr. William D. Russell
9:45 a.m.—Church School
11:00 a.m.—Morning Worship
Nursery Service Provided

KEMPSVILLE PRESBYTERIAN CHURCH
620 Kempsville Rd.
J. L. Coppock, Pastor
9:40 A.M.—Sunday School
11:00 A.M.—Morning Worship
6:00 P.M.—([illegible]ond Sunday) [illegible]h Fellowship
929 First Colonial Road

KINGS GRANT PRESBYTERIAN CHURCH
(Now meeting in the King's Grant Elementary School)
Raymond C. Flitton, Pastor
9:50 a.m.—Sunday School
11:00 a.m.—Morning Worship

LYNNHAVEN PRESBYTERIAN CHURCH
Lynnhaven Village
Rev. Marion R. Webb, Jr.
9:45 a.m.—Church School
11:00 a.m.—Morning Worship
6:30 p.m.—Youth Fellowship
6:30 p.m.—Pioneer Fellowship
7:30 p.m.—Evening Worship

THALIA TRINITY PRESBYTERIAN CHURCH
420 Thalia Road
Sidney D. Crane, Minister
9:30 a.m.—Morning Worship
10:45 a.m.—Church School

WYCLIFFE PRESBYTERIAN CHURCH
John B. Dey Elem. School
J. Stanton Blain, Pastor
10:00 a.m.—Morning Worship
11:15 a.m.—Church School

ROMAN CATHOLIC

STAR OF THE SEA CATHOLIC CHURCH
14th St. & Arctic Circle
Rev. Francis V. Bambrick
MASSES
Winter—8:00, 9:30, 11:00, 12:15
Summer—(June 1-Labor Day) 7:00, 8:00, 9:00, 10:00, 11:00, 12:00
Holy Days—6:00, 7:00, 9:00 and 6:30 p.m.
Weekday, winter—6:30, 8:45
Summer, 8:45 a.m. only
Confessions—4:00 to 5:00 and 7:00 to 8:00 p.m. Saturday

ST. GREGORY THE GREAT CATHOLIC CHURCH
7271 Virginia Beach Blvd.
Rev. Flavian Yelinko, O.S.B.
Rev. Paschal Kneip O.S.B.
Masses—6:30, 8:00, 9:30, 11:00 and 12:30
Confessions are on Saturday 7:30-8:30

ST. MATTHEW'S CATHOLIC CHURCH
1010 Sandra Lane, Va. Beach
Father O'Hara, Father Findlay
Summer Masses—7:30, 9:00, 10:30 and 12:00
Confession each Saturday 4:00 to 5:00 and 7:00 to 8:00

ST. NICHOLAS CATHOLIC CHURCH
644 ittle Neck Rd.
Phone 340-7231
Rev. Thomas M. Summers
Sunday Masses — 8:15, 9:30, 10:45, and 12 Noon in the Church; 11:00 in Princess Theatre, 3177 Virginia Beach Blvd.
Confessions—Saturday 4-5 p.m. and 7-8 p.m.

Peace Corps Test Feb. 12

Virginia Beach area residents interested in putting their skills to use in developing nations around the world are invited to take the Peace Corps placement test at 9 a.m. on Saturday, February 12 at Room 3A, Basement, Norfolk Post Office Building.

The Peace Corps uses the placement test to determine how an applicant can best be utilized overseas. The test measures general aptitude and the ability to learn a language, not education or achievement. (If test scores indicated a limited language-learning ability, for example, the Peace Corps tries to place the applicant in an English-speaking country.) The placement test requires no preparation and is non-competitive —an applicant can neither pass nor fail.

The application form, not the placement test, is the most important factor in the selection of volunteers. Persons interested in serving in the Peace Corps must fill out an application, if they have not already done so, and present it to the tester before taking the test. Applications may be obtained from local post offices or from the Peace Corps, Washington, D. C. 20525.

The placement test takes about an hour and a half. An optional achievement test for applicants who have studied French or Spanish requires another hour.

Keeping Your Help Happy

CHARLOTTESVILLE — To keep employes happy, a boss should train them to take over his job, a management expert recently told a group of home builders meeting at the University of Virginia.

"This is a very difficult task, but it is necessary for your company's survival," said William H. Kaven, assistant professor of management at the University's McIntire School of Commerce, in a discussion of employe relations at the second annual Home Builders' Institute.

Builders and developers from throughout Virginia attended the institute, which was aimed at helping them solve practical business problems with modern management procedures. The three-day session was sponsored by the Home Builders Association of Virginia and the McIntire School of Commerce.

Kaven gave the builders a series of guidelines toward happier and more efficient employes.

"Let each worker know as much of the overall picture as possible," he stressed. "The man digging a hole when he doesn't know why is like a convict smashing rocks in the prison yard for punishment. Both are doing meaningless jobs, and neither will care how well he does it.

"But let that man know why he's digging — perhaps help him to discover on his own the best way to do it — and you've got a happier and more loyal worker. You've made him feel that he's important."

It is also vital to push decision-making down to the lower levels, Kaven said. "By delegating authority to subordinates as fast as they can handle it, you are not only giving them a greater interest in the company, but are training them to take over your job when you move higher."

Apathetic, discontented employes can cost any firm its life in jobs done poorly or not at all, in crippling strikes and in constant training of new help, he said.

"One of the country's most important exports is this theory [illegible] management," Kaven added. "[illegible] has even cropped up in [illegible] China, where some form of [illegible]sultation with and [illegible] by the workers in their own [illegible] units has kept them happy [illegible] the jobs they're doing."

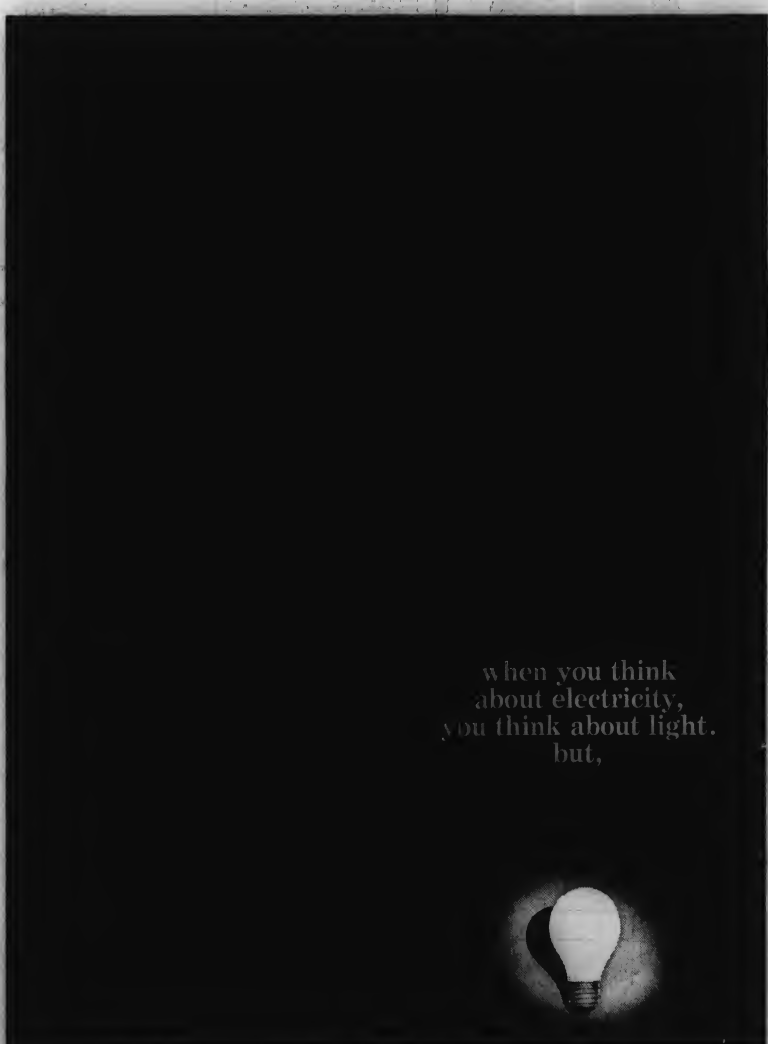

electricity will heat
your home, warm your water,
cook your food
keep you cool, bring you
color television,
clean your teeth, make your coffee,
carve your roast beef,
and so much more than Edison ever
dreamed of when he turned
on the first light.
Electricity makes a world of difference,
doesn't it?
ELECTRICITY POWERS PROGRESS
VEPCO VIRGINIA ELECTRIC AND POWER COMPANY

Youth will often listen, with curiosity and interest, to the voice of experience. Grandpa's tales about the "old days" can be quite spellbinding.

An expert in any field is worth listening to if one is interested in the subject at hand. We all know that there is no substitute for experience.

When something goes wrong with household or office equipment, we want the services of an expert. We want to know we are dealing with experienced people. Our confidence is somewhat shaken if someone says, "I've never done this before, but I think I can do it."

There is likewise no substitute for experience when it comes to buying the things we need. There are "experts" in the retail merchandising field, too.

It's a safe bet that the merchant who has been doing business in this community for many years has survived and prospered through his ability to meet the community's needs fully, and with guaranteed satisfaction.

Whatever your needs, look first to the local business community. You'll always be glad you did.

Trade at Home for Your own sake! and community progress

And To Get The Most For Your Money, Shop The Merchants Who Advertise In The
VIRGINIA BEACH SUN

● LEGAL NOTICES

COMMONWEALTH OF VIRGINIA
In the Clerk's Office of the Circuit Court of the City of Virginia Beach, on the 3rd day of February, 1966.
DOROTHY JEAN SHELTERS, Plaintiff, against
NORMAN LEON SHELTERS, Defendant.
Order of Publication
The object of this suit is to obtain a divorce a mensa et thoro, to be in due time merged into a divorce a vinculo matrimonii from the said defendant, upon the grounds of physical and mental cruelty and/or constructive desertion alleged to have occurred on December 22, 1965.
And an affidavit having been made and filed that the defendant is a non-resident of the State of Virginia, the last known post office address being: 1917 Council Avenue, Lincoln Park, Michigan, it is ordered that he do appear here within ten (10) days after due publication hereof, and do what may be necessary to protect his interest in this suit.
A copy—Teste:
JOHN V. FENTRESS, Clerk
By: J. Curtis Fruit, D.C.
Sacks, Sacks & Kendall, p.q.
Virginia National Bank Building
Norfolk, Virginia
2-10-4t

COMMONWEALTH OF VIRGINIA
In the Clerk's Office of the Circuit Court of the City of Virginia Beach, on the 4th day of February, 1966.
NAOMI S. BARHAM, Plaintiff, against
WILLIAM S. BARHAM, Defendant.
Order of Publication
The object of this suit is to take depositions at the law offices of Brydges & Broyles, 1360 Laskin Road, Virginia Beach, Virginia on the 28th day of February, 1966 in order to obtain a decree of divorce a vinculo matrimonii.
And an affidavit having made and filed that the defendant is a non-resident of the state of Virginia, the last known post office address being: 2707 Mountain Air Drive, Roanoke Virginia, it is ordered that he do appear here within ten (10) days after due publication hereof, and do what may be necessary to protect his interest in this suit.
A copy—Teste:
JOHN V. FENTRESS, Clerk
By: Mary M. White, D.C.
Brydges & Broyles, p.q.
1360 Laskin Road
Virginia Beach, Virginia
2-10-4t

NOTICE

VIRGINIA:
The regular meeting of the Council of the City of Virginia Beach will be held in the Circuit Court on Monday, February 14, 1966, at 2 o'clock P.M., at which time persons will be heard for and against the following proposed changes of zoning, use permits, etc.:

1. Application of Lacy L. Redd for a Use Permit to operate a mobile home park on certain property located on the East sode of 30th Bay Street (City of Norfolk and City of Virginia Beach dividing line), extending from the North side of Little Creek, a distance of 3160 feet more or less, to the shore line of Chesapeake Bay having a width of 495 feet more of less along the Northern property line (shore line of Chesapeake Bay) and a depth of 894 feet more or less along part of the Eastern property line, turning and running 500 feet along property of Sandler Materials to the shore line of the Little Creek Channel. Having a depth of 2890 feet along the remainder of the Eastern property line (Little Creek Channel) and a width of 1380 feet along the Southern property line (shore line of Little Creek). Containing 83 acres more or less. Bayside Borough.

II. Applicaion of Bayshore Development Corporation by Thomas Broyles, Attorney, for a change of zoning from Residential Suburban District 4 (R-S-4) with Motel and Tourist District (T-1) Supplement to Multiple Family Residence District (R-M) of certain property located 170 feet North of Shore Drive beginning at a point 300 feet more or less East of Greenwell Road, a distance of 400 feet along the Western property line, a width of 280 feet along the Northern property line, a distance of 420 feet along the Eastern property line and a combined distance of 255 feet more or less along the Southern property line. Bayside Borough.

III. Application of Kempsville Baptist Church for a Use Permit to construct a church on certain property fronting [illegible] on the West side of [illegible] Road beginning at a point [illegible] of Narragansett [illegible] a depth of 281.30 feet along [illegible] property line, a combined distance of 376.10 feet along

● LEGAL NOTICE

the Western property line (fronting 86.08 feet on Barefoot Court). a combined distance of 326.41 feet along the Southern property line. Kempsville Borough.

IV. Application of J. E. Moore, G. C. Riley, and P. W Ackiss for a change of zoning from Residence Duplex District 1 (R-D 1) to General Commercial District 1 (C-G 1) and Limited Commercial District (C-L 1).
Parcel 1 to be C-G 1: Certain property located at the Northwest intersection of the proposed extension of Independence Boulevard and proposed Virginia Beach Toll Road Interchange, fronting 160 feet on the West side of Independence Boulevard, fronting 285 feet on the North Side of proposed interchange (relocation of Bonney Road), a distance of 310 feet along the Northern property line. (Said parcel being triangular in shape.)
Parcel 2 to be C-G 1: Certain property located at the Northeast intersection of proposed extension of Independence Boulevard and proposed Virginia Beach Toll Road Interchange, fronting 260 feet on the East side of proposed Independence Boulevard, a depth of 210 feet along the Northern property line, a width of 250 feet along the Eastern property line, a depth of 310 feet along the Southern property line.
Parcel 3 to be C-L 1: Certain property beginning at a point 310 feet East of proposed Independence Boulevard with its intersection with the Virginia Beach Toll Road Interchange, a width of 250 feet along the Western property line (Eastern property line of Parcel 2), a combined distance of 900.50 feet along the Northern property line, a combined distance of 310.1 feet along the Eastern property line, a distance of 747.47 feet along the Southern property line, (Containing 3.9 acres). Kempsville Borough.

V. Application of Participating Sports, Inc. by Thomes Broyles, Attorney, for a change of zoning from Limited Commercial District 1 (C-L 1) to General Commercial District 1 (C-G 1) and a Use Permit to operate a gasoline supply station on said property fronting 260 feet on the East Side of South Lynnhaven Road (relocated), beginning at a point 300 feet North of Cox's Bridge, a distance of 210 feet along the Northern property line, a distance of 50 feet along the Eastern property line, a distance of 160 feet along the Southern property line. Said parcel located North of Cox's Bridge and fronting on Sorth Lynnhaven Road (relocated) which is just East of the existing South Lynn haven Road. Lynnhaven Borough.

VI. Application of Birdneck Country Club Apartments, Inc., T/A Devonshire Town House Apartments by Robert L. Simpson, Attorney, for a Use Permit to construct 160 apartment units (75 units previously approved) on certain property fronting 500.31 feet on the West side of Old Seatack Road, frontiag 110.23 feet on the South side of Old Seatack Road, having a combined depth of 971.55 feet along the Western property line (Birdneck Acres and property of others), having a combined width of 916.04 feet along the Southern property line (Birdneck Acres and R. J. Mills) containing 6,237 acres. Lynnhaven Borough.

VII. Application of Grayson M. Whitehurst, Jr., by J. Peter Holland, III, Attorney, for a change of zoning from Residence Suburban District 2 (R-S 2 to Multiple Family Residence District (R-M) and a Use Permit to operate a nursing home on certain property located at the Northeast intersection of First Colonial Road and Will-O-Wisp Drive, fronting 108.17 feet on the East side of First Colonial Road, fronting 982 feet more or less on the North side of Will-O-Wisp Drive fronting 141.45 feet on the West side of Treefrog Road, a distance of 978.05 feet along the Northern property line (Southern property line of Virginia Beach Hospital. Lynnhaven Borough.

VIII. Application of Windsor Motor Co., by Owen and Guy, Attorneys, for a change of zoning from Residential Suburban District 3 (R-S 3) with Motel. Tourist and Restaurant District (T-2) Supplement to General Industrial District 3 (M-1 3) on certain property located at the Southwest intersection of Bonney Road and Happy Street, fronting 100 feet on the South side of Bonney Road, fronting 100 feet on the West side of Happy Street, a distance of 100 feet along the Southern and Western property lines. Lynnhaven Borough.

IX. Application of Philip H. Kime for a change of zoning from Residence Duplex District 2 (R-D 2) to Multiple Family Residence District (R-M) of certain property fronting 75 feet on the South side of Laskin Road, beginning at a point 540 feet West of Maxey Drive, a combined distance of 300 feet along the Eastern and Western property lines, a

● LEGAL NOTICES

width of 65.2 feet along the Southern property line. Lynnhaven Borough.

X. Application of Real Estate Enterprises, Inc., by James, Consolvo, Pickett, and Campbell, Attorneys, for a change of zoning from Residence Suburban District 3 (R-S 3) to Multiple Family Residence District (R-M) on Lots 6, 7, 8, 9, 10, 11, 12, 13, part of 14, 19, 27a, 27b, 28, 28a, 28b and a 25 acre parcel, plat of Lynnhaven Heights, said property bounded on the North by Wolfsnare Creek, and on the West by London Bridge Creek, and on the South and East by the subdivision of Lynnhaven Heights. More detailed information in the City Planning Commission, Lynnhaven Borough.

XI. Application of Jagco, Inc., by J. Peter Holland, III, Attorney, for a change of zoning from Residence Duplex District 1 R-D 1) to Limited Commercial District 3 (C-L 3), Multiple Family Residence District (R-M) and a Use Permit to erect 75 apartment units.
Parcel 1 to be C-L 3: Certain property fronting 500 feet on the West side of South Lynnhaven Road beginning at a point 230 feet more or less South of Cox's Bridge,

● LEGAL NOTICES

a depth of 307 feet along the Northern property line, a width of 435 feet more or less along the Western property line (London Bridge Creek), a distance of 550 feet more or less along the Southern property line.
Parcel 2 to be R-M: Certain property fronting 785 feet more or less on the West side of South Lynnhaven Road beginning at a point 730 feet more or less South of Cox's Bridge, a depth of 550 feet more or less along the Northern property line (Southern property line of Parcel 1), a width of 870 feet more or less along the Western property line (London Bridge Creek), a depth of 1219 feet more or less along the Southern property line. Lynnhaven Borough.

XII. Application of Newzell Corporation (formerly Walter J. Newton) to renew a Use Permit to operate a mobile home park and Use Permit to operate a central sewage and water system on certain property fronting 1599 feet more or less on the West side of Atwood Town Road, beginning at a point 5390 feet more or less North of Sandbridge Road, having a depth of 4076.16 feet along the Northern property line, a width of

● LEGAL NOTICES

1746.28 feet along the Western property line and a depth of 3146.02 feet along the Southern property line. (Containing 133 acres more or less.) Princess Anne Borough.

XIII. Application of Herman C. Sawyer for a Use Permit to operate a sewage treatment facility on certain property located 600 feet South of London Bridge Road, beginning at a point 1600 feet East of Shops Corner Road. Said parcel being triangular in shape, a distance of 110 feet along the Northern property line, a distance of 140 feet along the Western property property line, a distance of 210 feet along the Southern property line. More detailed information in the office of the City Planning Commission. Princess Anne Borough.

XIV. Application of John Aragona Enterprises, Inc., by Kellam and Kellam, Attorneys, for a Use Permit to construct 8 apartment units on certain property located at the Northwest intersection of South Lynnhaven Road and Fern Ridge Road, froning 132.3 feet on the North side of South Lynnhaven Road, fronting 191 feet on the West side of Fern Ridge Road, fronting 131 feet on the South side of Club House Road, a distance of 198.8

● LEGAL NOTICES

feet along the Western property line. Princess Anne Borough.

XV. Application of G. E. Ricks for a change in zoning from Retail Business District 1 (B-1) to General Business District 2 (B-2) on certain property fronting 50 feet on the North side of 19th Street beginning at a point 150 feet West of Mediterranean Avenue, a depth of 140 feet along the Eastern and Western property lines, width of 50 feet along the Northern Property line. Virginia Beach Borough.

XVI. Aplication of Martha Washington Hotel Corporation for a Use Permit to construct 40 motel units on certain property located at the Southeast intersection of Atlantic Avenue and 8th Street, fronting 205 feet on the East side of Atlantic avenue, fronting 150 feet on the South side of 8th Street, a distance of 150 feet along the Southern property line, a distance of 205 feet along the Eastern property line. Virginia Beach Borough.

XVII. Application of Kemps Landing Corporation for a change of zoning from Residence Suburban District 3 (R-S 3) to Multiply Family Residence District (R-M) of Lots 20A, 20B, 21A, 21B, 23, and 24. Plat of Lynnhaven Heights. Said

● LEGAL NOTICES

property fronting 1938.16 feet on the South side of Reagan Avenue beginning at its intersection with Great Neck Road. A distance of 505.95 feet along the Western property line. (Said area being triangular in shape and bisected by Wayman Lane). More detailed information in the office of City Planning Commission. Lynnhaven Borough.

XVIII. Application of R. E. Townsend Estate by Peter Agelasto, III, for a discontinuance, closure and abandonment of a portion of Rose Marie Avenue. Said street beginning at the South side of Virginia Beach Boulevard and extending in a Southerly direction 525 feet to its intersection with Cleveland Street. Plat of Euclid Place, Bayside Borough.

XIX. Application of Chrysler Motors Corporation by Spencer Gill, Attorney, for a Use Permit to operate a new and used car dealership on certain property fronting 250 feet on the South side of Virginia Beach Boulevard beginning at a point 475 feet West of Plaza Trail, a distance of 542.44 feet along the Eastern property line, a distance of 254.98 feet along the Southern property line (Norfolk

● LEGAL NOTICES

and Southern Railroad Right of Way), a distance of 488.31 feet along the Western property line.

XX. Application of Erskine Ford, Inc., for a change of zoning from Residence Suburban District 3 (R-S 3 to General Commercial District 2 (C-G 2) and a Use Permit to operate a new and user car dealership on certain property, located at the Southeast intersection of Virginia Beach Boulevard and Foundry Lane, fronting 400 feet at the South side of Virginia Beach Beulevard, fronting 914.9 feet on the East side of Foundry Lane, a distance of 260 feet on the Southern property line, a distance of 922 feet along the Eastern property line. Lynnhaven Borough.

XXI. Application of Newcastle Motel, Inc., for a Use Permit to construct 9 additional motel units on certain property fronting 50 feet on the East side of Atlantic Avenue, beginning at a point 100 feet North of 12th Street, a distance of 150 feet along the Northern and Southern property lines, a distance of 50 feet along the Eastern property line. Virginia Beach Borough.
JOHN V. FENTRESS, Clerk
By Margaret H. Hood, D.C.
2-3-2t

COLONIAL MEATS famous for FRESHNESS
GUARANTEED SATISFACTION ON ALL COLONIAL MEAT OR Double Your Money Back

Double your money back! That's what you get if you are not entirely pleased with any Colonial meat purchase. Colonial can guarantee the goodness of their meats, and there's a good reason FRESHNESS! Colonial meats are personally selected by men who make a life-long career of appraising and purchasing meat. You're assured of freshness with every cut, because of Colonial's faster, controlled handling. The meat is cut and trimmed by men of long experience . . . men who know how to give you the best. Freshness makes all the difference in the world . . . and freshness is what you buy with every Colonial meat purchase.

COLONIAL STORES

Swift's Premium
DRY CURED - NO WATER ADDED
SMOKED HAMS
SHANK PORTION lb. 49¢ | BUTT PORTION lb. 59¢
NO CENTER SLICES REMOVED
WHOLE OR FULL HALF lb. 65¢
SWIFT'S PREMIUM HOSTESS HAMS ALSO AVAILABLE

COLONIAL STORES
Located 31st & Laskin Rd.
is now
OPEN UNTIL 11:30 PM EVERY DAY
For Your Convenience A Complete Delicatessen Dept., Hot Pies Poboy Sandwiches, Hot Bar B Que Chickens and Live Maine Lobsters

Swift's Premium
BUTTERBALL STUFFED TURKEYS
6 to 12 lb. avg. lb. 59¢
100 Extra FREE STAMPS

TENDER — SLICED QUARTER LOIN
Pork Chops 9-11 Chops Per Pkg. . lb. 79¢
NATUR-TENDER ARMOUR STAR
Chuck Steaks . . . . lb. 59¢
BIG SAVINGS — LEAN
Ground Chuck . . . . lb. 69¢
KAY-BEE FROZEN
Cubed Steaks 2 lb. 6 oz. Pkg. $1.99
SAVE 20c — DEVEINED AND
Peeled Shrimp . . 1½ lb. Bag $2.39
FRESH CHESAPEAKE BAY
Oysters STANDARDS 12 oz. Tin 99¢ SELECTS 12 oz. Tin $1.09

BIG BUY — ARMOUR STAR
Sliced Bacon . . . . lb. 85¢
QUICK & EASY MEALS
Meat Loaf BEEF—PORK & VEAL . . lb. 59¢
VALUE BUY — OVEN BROWN
Hygrade Ham . . . 4½ oz. Pkg. 65¢
FINE FOR SEASONING
Fat Back . . . . . . lb. 29¢
QUALITY ARMOUR STAR
Lunch Meats BOLOGNA—SALAMI—SPICED LUNCHEON 3 4 oz. Pkgs. 89¢
SEAFOOD — METRO BRAND
Shrimp Cocktail 3 4 oz. Jars 89¢

Prices This Ad Effective Thur. - Sat., Feb. 10, 11, 12, 1966 Quantity Rights Reserved

MORTON'S FROZEN
COCONUT—CHOCOLATE LEMON—STRAWBERRY LIME—COFFEE BANANA—NEAPOLITAN
CREAM PIES 3 14 oz. PIES $1.00

Duncan Hines
WHITE — YELLOW — DEVIL FOOD LEMON — CARAMEL
CAKE MIX 3 1 lb. 2½ oz. BOXES $1.00

"RED HOT" OUR PRIDE-GOLDEN POUND CAKE
SAVE 40¢ 2 lb. CAKE 59¢

SPECIAL OFFER
EVERYTHING JAR
WITH PURCHASE OF 1 LB. GROUND MAXWELL HOUSE COFFEE VACUUM PACKED
Lb. Jar 91¢

MUELLER THIN
SPAGHETTI 2 1 Lb. Pkgs. 49¢

VALUE BUY — ARMOUR
Potted Meat . . . . . 3 oz. Can 10¢
BIG SAVINGS — MFG. 3c OFF
Armour Treet . . . . 12 oz. Can 45¢

10c OFF LABEL — OUR PRIDE
Cherry Delight . . 1 lb., 4 oz. Cake 39¢
25 STAMPS — BROWN 'N SERVE
Dinner Rolls OUR PRIDE . . 14 oz. Pkg. 24¢

SAVE! ARMOUR BEEF STEW 1 lb. 8 oz. CAN 49¢
EXTRA GOOD BUY! ARMOUR CORNED BEEF HASH 15½ oz. CAN 35¢ Mfg's. 3c OFF

THE ACTIVE SOAP FOR ACTIVE PEOPLE
LIFEBUOY SOAP 2 Bath Bars 39¢ 2 Regular Bars 27¢
LOW SUDSING TABLETS VIM 10c OFF 2 Lb., 0 oz. Pkg. 59¢
MILD GENTLE LUX LIQUID 1 Pt., 6 oz. Bottle 59¢
ACTIVE ADVANCED ALL 3 Lb., 1 oz. Pkg. 79¢
CONTROLLED SUDS FLUFFY ALL 3 Lb. Pkg. 79¢
DISHWASHER ALL 1 Lb., 4 oz. Pkg. 45¢
COLD WATER DETERGENT LIQUID ALL Quart Bottle 79¢
BEAUTIFUL SKIN BEGINS WITH LUX BEAUTY SOAP 2 Bath Bars 35¢ 4 Regular Bars 45¢
PERFECT FOR EVERYTHING BREEZE 18 oz. Pkg. 35¢
BLUES AS IT WASHES RINSO BLUE 1 Lb., 4 oz. Pkg. 29¢ Mfg's. 3c Off
WHITER, BRIGHTER WASHES SILVER DUST 13 oz. Pkg. 35¢
MFG'S 7c OFF SURF 1 Lb., 4 oz. Pkg. 27¢
NEW PINK LIQUID SWAN 1 Pt., 6 oz. Bottle 59¢
HEAVY DUTY LIQUID WISK Pint Bottle 41¢
THE DEODORANT SOAP WITH CLEANSING CREAM 10c OFF PRAISE BEAUTY SOAP 3 Regular Bars 34¢ 2 Bath Bars 31¢
MILD GENTLE DOVE LIQUID 1 Pt., 6 oz. Btl. 63¢
FABRIC SOFTNER FINAL TOUCH 1 Pt., 1 oz. Btl. 45¢

FRESHEST, FINEST QUALITY PRODUCE IN TOWN!
SEALD-SWEET PURE FLORIDA ORANGE JUICE QT. BTL. 25¢ ½ GAL. BTL. 49¢
"INDIAN RIVER" ORANGES While They Last! 5 lbs. 39¢
FANCY MICHIGAN RED DELICIOUS APPLES 4 lbs. 39¢
U.S. No.1 RUSSETT POTATOES 5 lb. 39¢
FRESH HOME GROWN MUSHROOMS lb. 49¢
GOLD LABEL FROZEN Corn on the Cob 6 Ear Bag 59¢
DULANY CANDIED Sweet Potatoes 1 lb., 8 oz. Can 39¢

25 FREE GOLD BOND STAMPS WITH THIS COUPON AND THE PURCHASE OF ANY CARTON KITCHEN FRESH CS BRAND SALADS ONLY ONE COUPON REDEEMED ON EACH SALES UNIT Void after Feb. 12, 1966 2-2 25 M-1 GOOD IN COLONIAL STORE GIVING GOLD BOND STAMPS
100 FREE GOLD BOND STAMPS WITH THIS COUPON AND THE PURCHASE OF ONE SWIFT'S PREMIUM STUFFED BUTTERBALL TURKEY ONLY ONE COUPON REDEEMED ON EACH SALES UNIT Void after Feb. 12, 1966 2-2 100 C-1 GOOD IN COLONIAL STORE GIVING GOLD BOND STAMPS
50 FREE GOLD BOND STAMPS WITH THIS COUPON AND THE PURCHASE OF ONE 2 LB. 6 OZ. PKG. KAY-BEE TURKEY CUBED STEAKS ONLY ONE COUPON REDEEMED ON EACH SALES UNIT Void after Feb. 12, 1966 2-2 50 M-2 GOOD IN COLONIAL STORE GIVING GOLD BOND STAMPS
50 FREE GOLD BOND STAMPS WITH THIS COUPON AND THE PURCHASE OF ONE 1 QT. BTL. SEALD-SWEET FLORIDA CITRUS SALAD ONLY ONE COUPON REDEEMED ON EACH SALES UNIT Void after Feb. 12, 1966 2-2 50 P-1 GOOD IN COLONIAL STORE GIVING GOLD BOND STAMPS
50 FREE GOLD BOND STAMPS WITH THIS COUPON AND THE PURCHASE OF ONE 1 QT. BTL. SEALD-SWEET FLORIDA GRAPEFRUIT SECTIONS ONLY ONE COUPON REDEEMED ON EACH SALES UNIT Void after Feb. 12, 1966 2-2 50 P-2 GOOD IN COLONIAL STORE GIVING GOLD BOND STAMPS
100 FREE GOLD BOND STAMPS WITH THIS COUPON AND THE PURCHASE OF ONE 12 OZ. BTL. MFG'S. 30c OFF HELENE CURTIS SHAMPOO PLUS EGG ONLY ONE COUPON REDEEMED ON EACH SALES UNIT Void after Feb. 12, 1966 2-2 100 G-1 GOOD IN COLONIAL STORE GIVING GOLD BOND STAMPS
100 FREE GOLD BOND STAMPS WITH THIS COUPON AND THE PURCHASE OF ONE 10 OZ. BTL. MFG'S. 50c OFF HELENE CURTIS LANOLIN CREME SHAMPOO ONLY ONE COUPON REDEEMED ON EACH SALES UNIT Void after Feb. 12, 1966 2-2 100 G-2 GOOD IN COLONIAL STORE GIVING GOLD BOND STAMPS
50 FREE GOLD BOND STAMPS WITH THIS COUPON AND THE PURCHASE OF ONE 90 COUNT BOX SAFETY Q-TIPS ONLY ONE COUPON REDEEMED ON EACH SALES UNIT Void after Feb. 12, 1966 2-2 50 G-2 GOOD IN COLONIAL STORE GIVING GOLD BOND STAMPS
50 FREE GOLD BOND STAMPS WITH THIS COUPON AND THE PURCHASE OF ONE 1 PT. 6 OZ. BTL. CHIFFON LIQUID DETERGENT ONLY ONE COUPON REDEEMED ON EACH SALES UNIT Void after Feb. 12, 1966 2-2 50 G-4 GOOD IN COLONIAL STORE GIVING GOLD BOND STAMPS
50 FREE GOLD BOND STAMPS WITH THIS COUPON AND THE PURCHASE OF ONE 16 OZ. CAN MFG'S. 15c OFF STA-FLO SPRAY STARCH ONLY ONE COUPON REDEEMED ON EACH SALES UNIT Void after Feb. 12, 1966 2-2 50 G-6 GOOD IN COLONIAL STORE GIVING GOLD BOND STAMPS
25 FREE GOLD BOND STAMPS WITH THIS COUPON AND THE PURCHASE OF ONE 12 OZ. PKG. OUR PRIDE BROWN N' SERVE FRENCH STIXS ONLY ONE COUPON REDEEMED ON EACH SALES UNIT Void after Feb. 12, 1966 2-2 25 B-2 GOOD IN COLONIAL STORE GIVING GOLD BOND STAMPS
25 FREE GOLD BOND STAMPS WITH THIS COUPON AND THE PURCHASE OF ONE 14 OZ. PKG. OUR PRIDE BROWN N' SERVE DINNER ROLLS ONLY ONE COUPON REDEEMED ON EACH SALES UNIT Void after Feb. 12, 1966 2-2 25 B-1 GOOD IN COLONIAL STORE GIVING GOLD BOND STAMPS
50 FREE GOLD BOND STAMPS WITH THIS COUPON AND THE PURCHASE OF SIX 1 LB. CANS DASH DOG FOOD ONLY ONE COUPON REDEEMED ON EACH SALES UNIT Void after Feb. 12, 1966 2-2 50 G-6 GOOD IN COLONIAL STORE GIVING GOLD BOND STAMPS

it's a fact...our CLASSIFIED ADS get results!

● LEGAL NOTICES

VIRGINIA:

In the Circuit Court of the City of Virginia Beach on the 20th day of January, 1966.

Order of Publication

LISA GORDON, Administratrix of the Estate of David Gordon, Deceased,
Plaintiff,
vs.
HIRAM T. JENNINGS,
an infant,
Defendant.

The object of the above-styled action is to recover damages for the alleged wrongful death of David Gordon, son of Liza Gordon, Virginia Beach, Virginia, and of Eddie Gordon, whereabouts unknown. And it appearing by Affidavit filed according to law that the plaintiff and defendant herein have agreed upon the terms of settlement of this action, but the said Eddie Gordon's, father of the deceased, and therefore a party in interest in this action, whereabouts is unknown; it is therefore

ORDERED that the said Eddie Gordon do appear within ten (10) days after due publication of this Order, in the Clerk's Office of the Circuit Court of the City of Virginia Beach and do what is necessary to protect his interests. And it is further ORDERED that this Order be published once a week for four (4) successive weeks in the Virginia Beach Sun, a newspaper printed in and of general circulation in the City of Virginia Beach, Virginia.

A Copy—Teste:
JOHN V. FENTRESS, Clerk
By R. H. West, D. C.
Brydges & Broyles, p.q.
1369 Laskin Road
Virginia Beach, Virginia

1-27-4t

VIRGINIA:

In the Clerk's office of the Circuit Court of the City of Virginia Beach, on the 25th day of January, 1966.

Order of Publication

JULIAN W. HARRIS, et als
Complainants
vs
JOE BURNUM, et als,
Respondents

The purpose of this suit is to establish the Will of Jennie Lindsry, also known as Jinnie Lindsay, devising the hereinafter described property to JOHN HARRIS and MARY HARRIS and to establish the deed of Joe Burnam and Solomon Bray quit-claiming all of their interest in the said property unto the said JOHN HARRIS and to determine the present owners of said property and to partition the same in one of the modes prescribed by law, the said property being described as follows:

ALL that certain tract, piece or parcel of land, situated in the City of Virginia Beach, on Kellam Road and containing six (6) acres, more or less, and bounded as follows:

BEGINNING at William Parker's Line in Kellam Road and running Southwardly along said road to a gum; thence North 65¼ degrees East to a run or creek to said William Parker's land; thence along said Parker's line to the beginning.

And an affidavit having been made and filed that due diligence has been used by and on behalf of the complaints to ascertain in what county or corporation the following named persons are, without effect:

1. Joe Burnum, address unknown, who was last heard of at an unspecified place in North Carolina.

2. Solomon Bray, address unknown, who was last heard of at an unspecified place in North Carolina.

3. Joe Bray, address unknown, who was last heard of at an unspecified place in North Carolina.

And an affidavit having been made and filed that there are or may be other persons who may have an interest in the subject matter to be disposed of in this suit, to-wit: the heirs at law, next of kin, lien creditors, surviving consorts, executors and administrators, if any there be, of JENNIE LINDSAY, also known as Jinnie Lindsay, Mary Harris, Jennie Gatling, Robert Gatling, Mary Gatling, Joe Burnum, Solomon Bray, Joe Bray and Ruth Lindsay, and all other persons having an interest in the property to be disposed of in this suit, whose names are unknown and who are made parties to this proceeding by the general description "Parties Unknown," it is

ORDERED that the above named persons appear within ten (10) days after due publication of this Order and do what is necessary to protect their interest and it is further

ORDERED that the foregoing portion of this Order be published in the VIRGINIA BEACH SUN, a newspaper published and having circulation in the City of Virginia Beach, Virginia.

A TRUE COPY, TESTE:
JOHN V. FENTRESS, Clerk
By J. Curtis Fruit, Deputy Clerk
Kellam and Kellam, p.q.
Board of Trade Building
Norfolk, Virginia

2-3-4t

COMMONWEALTH OF VIRGINIA

In the Clerk's Office of the Circuit Court of the City of Virginia Beach, on the 18th doy af January, 1966.

Order of Publication

PERRY FRANKLIN HENDERSON,
Plaintiff,
against
MOLLY SARAH HUCHERSON HENDERSON,
Defendant.

The object of this suit is to obtain a divorce a mensa et thoro to be later merged into a divorce a vinculo matrimonii from the said defendant, upon the grounds of desertion. And an affidavit having been made and filed that the defendant is a non-resident of the State of Virginia, the last known post office address being: Westminister Way, Columbus, Georgia, it is ordered that she do appear here within ten (10) days after due publictaion hereof, and do what may be necessary to protect her interest in this suit.

A Copy—Teste:
JOHN V. FENTRESS, Clerk
By: J. Curtis Fruit, D. C.
James R. McKenry, p.q.
Brydges & Broyles
1369 Laskin Road
Virginia Beach, Virginia

1-20-4t

COMMONWEALTH OF VIRGINIA

In the Circuit Court of the City of Virginia Beach on the 20th day of January, 1966.

Order of Publication

AUDREY FISHER McINTIRE,
Plaintiff,
against
JOSEPH PATRICK McINTIRE,
Defendant.

The object of this suit is to obtain a divorce a mensa et thoro, to be later merged into a divorce a vinculo matrimonii from the said defendant upon the grounds of desertion. And an affidavit having been made and filed that the defendant is a non-resident of the State of Virginia, the last known post office address being: C/0 Ford Motor Company Plant, Louisville, Kentucky, it is ordered that he do appear here within ten (10) days after due publication hereof, and do what may be necessary to protect his interest in this suit.

A Copy—Teste:
JOHN V. FENTRESS, Clerk
By Mary M. White, D. C.
Brydges & Broyles, p.q.
1369 Laskin Road
Virginia Beach, Virginia

1-27-4t

VIRGINIA:

In the Circuit Court of the City of Virginia Beach on the 20th day of January, 1966.

In the Matter of
ESTATE OF CARROLL W. HUDGINS, deceased.

It appearing that a report of the accounts of the personal representative of Carroll W. Hudgins and of the debts and demands against the estate have been filed in the Clerk's Office of this Court and that more than six months have elapsed since the qualification of the personal representative, on motion of Virginia National Bank, Executor of the Estate of Carroll W. Hudgins, deceased, it is ordered that the creditors of Carroll W. Hudgins and of his estate and all other persons interested in said estate appear in this Court on the 3rd day of March, 1966, and show cause against the payment and delivery of the estate, without refunding bonds, to the legatees named in the will.

A copy of this order shall be published once a week for four (4) consecutive weeks in the Virginia Beach Sun, a newspaper published in the City of Virginia Beach, Virginia.

Willcox, Savage, Lawrence,
Dickson & Spindle, p. q.
400 Virginia National Bank Bldg.
Norfolk, Virginia 23510
A Copy—Teste:
JOHN V. FENTRESS, Clerk
By Mary M. White, D. C.

1-27-4t

VIRGINIA:

In the Clerk's office of the Circuit Court of the City of Virginia Beach on the 21st day of January, 1966.

In Chancery

SUIT TO AFFIRM MARRIAGE AND FOR A DECLARATION OF THE VALIDITY THEREOF AND OF THE STATUS OF PAULINE ELIZABETH GALLUP MORRELL AS WIDOW OF JOSEPH E. MORRELL

PAULINE ELIZABETH GALLUP MORRELL, Plaintiff,
vs.
MARIAN ELIZABETH MORRELL VASSAR
1401 Ewell Road
Virginia Beach, Virginia
LORA MARGARET MORRELL KEOUGH
2130 Bayberry Street
Virginia Beach, Virginia
LAURA LANDRY
Salem Road
Virginia Beach, Virginia
ANTHONY A. MORRELL
3719 Hyde Circle
Norfolk, Virginia
JOSEPH HERMAN MORRELL
19 Jouett Street
Portsmouth, Virginia
ANY OTHER HEIRS, DEVISEES AND SUCCESSORS IN TITLE OF JOSEPH E. MORRELL AND ANY OTHER PERSONS WHO MAY BE INTERESTED IN THE SUBJECT OF THIS SUIT, ALL OF WHOSE NAMES ARE UNKNOWN, AND WHO ARE MADE DEFENDANTS BY THE GENERAL DESCRIPTION OF "PARTIES UNKNOWN,"
Defendants

Order of Publication

The object of this suit is to have the Court affirm the marriage of the plaintiff therein and the decedent named therein and to have the said marriage decreed to be valid and for a declaration that the plaintiff is the lawful widow of the said decedent, Joseph E. Morrell.

And an affidavit having been made and filed that there may be certain parties who are or may be interested in the subject matter of the suit whose names are unknown and making such persons defendants by the general description of "Parties Unknown," an affidavit having been made and filed that such parties are unknown, such unknown parties being the heirs, devisees and successors in title of Joseph E. Morrell, had he died intestate, and any other persons who may be interested in this subject matter of the suit,

It is ORDERED that the said persons made defendants by the general description of "Parties Unknown" do appear here within 10 days after due publication of this order and do what may be necessary to protect their interest.

It is further ORDERED that the foregoing portion of this order be published once a week for four successive weeks in the Virginia Beach Sun, a newspaper published in the City of Virginia Beach, Virginia.

A copy—Teste:
JOHN V. FENTRESS, Clerk.
By: J. Curtis Fruit, D.C.
I ask for this:
Gordon Wright, p.q.

1-27-4t

COMMONWEALTH OF VIRGINIA

In the Clerk's Office of the Circuit Court of the City of Virginia Beach, on the 21st day of January, 1966.

BARBARA RHEA JOHNS,
Plaintiff,
against
RONALD MILTON JONES,
Defendant.

Order of Publication

The object of this suit is to obtain a divorce a vinculo matrimonii from the said defendant upon the grounds of desertion.

And an affidavit having been made and filed that the defendant is a non-resident of the State of Virginia, the last known post office address being: RA 13350985—Hows, Btry, 3rd Squadron, 14th A/C-APO, New York, New York, it is ordered that he do appear here within ten (10) days after due publication hereof, and do what may be necessary to protect his interest in this suit.

A copy—Teste:
JOHN V. FENTRESS, Clerk.
By: J. Curtis Fruit, D. C.
L. Charles Burlage, p.q.
Plaza One
Norfolk, Virginia

1-27-4t

COMMONWEALTH OF VIRGINIA

In the Clerk's Office of the Circuit Court of the City of Virginia Beach, on the 24th day of January, 1966

IRMA G. ST. CLAIR, Plaintiff,
against
E. BRYAN ST. CLAIR, Defendant.

Order of Publication

The object of this suit is to obtain a divorce a vinculo matrimonii from the said defendant upon the grounds of desertion.

And an affidavit having been made and filed that the defendant is a non-resident of the State of Virginia, the last known address being: Roper, North Carolina, it is ordered that he do appear here within ten (10) days after due publication hereof, and do what may be necessary to protect his interest in this suit.

A copy—Teste:
JOHN V. FENTRESS, Clerk.
By: Mary M. White, D.C.
Drewry & Evans, p.q.
3007 Pacific Avenue
Virginia Beach, Virginia

1-27-4t

COMMONWEALTH OF VIRGINIA

In the Clerk's Office of the Circuit Court of the City of Virginia Beach, on the 12th day of January, 1966.

Order of Publication

LINDA THOMPSON JACOBS,
Plaintiff, against
MARVIN THOMAS JACOBS, Defendant.

The object of this suit is to obtain a divorce a mensa et thoro to be later merged into a divorce a vinculo matrimonii, from the said defendant upon the grounds of desertion.

And an affidavit having been made and filed that the defendant is a non-resident of the State of Virginia, the last known post office address being: 216 North Stevenson Street, Flint, Michigan, it is ordered that he do appear here within ten (10) days after due publication hereof, and do what may be necessary to protect his interest in this suit.

A copy—Teste:
JOHN V. FENTRESS, Clerk.
By: Mary M. White, D.C.
Brydges & Broyles
James R. McKenry
1369 Laskin Road
Virginia Beach, Virginia

1-20-4t

COMMONWEALTH OF VIRGINIA

In the Clerk's Office of the Circuit Court of the City of Virginia Beach, on the 17th day of January, 1966.

Order of Publication

NADIE HOPE SYKES,
Plaintiff,
against
JAMES E. SYKES,
Defendant.

The object of this suit is to obtain a divorce a vinculo matrimonii from the said defendant, upon the grounds of having lived separate and apart for a period of more than two years. And an affidavit having been made and filed that the defendant is a non-resident of the State of Virginia, the last known post office address being: Blue Ridge Sanitorium, Charlottesville, Virginia, it is ordered that he do appear here within ten (10) days after due publication hereof, and do what may be necessary to protest his interest in this suit.

A Copy—Teste:
JOHN V. FENTRESS, Clerk
By: Mary M. White, D. C.
Moss and Bryan
Maritime Tower
Norfolk, Virginia

1-20-4t

COMMONWEALTH OF VIRGINIA

In the Clerk's Office of the Circuit Court of the City of Virginia Beach, on the 17th day of January, 1966.

Order of Publication

PHYLLIS YOUNG DEASON,
Plaintiff,
against
WILLIAM THOMAS DEASON,
Defendant.

The object of this suit is to obtain a divorce a vinculo matrimonii upon the grounds of adultery, or in the alternative, a decree of divorce a mensa et thoro to be later merged into a divorce a vinculo matrimonii upon the grounds of crueltry and/constructive desertion and/or actual desertion, as the evidence may disclose, from the defendant, support and alimony temporary and permanent, temporary and permanent custody of the infant children and support for them, Court costs and counsel fees, and distribution of the property of the said parties. And an affidavit having been made and filed that the defendant is a non resident of the State of Virginia the last known post office address being: 6227 East Highway 98, Panama City, Florida. it is ordered that he do appear here within ten (10) days after due publication hereof, and do what may be necessary to protect his interest in this suit.

A Copy—Teste:
JOHN V. FENTRESS, Clerk
By: J. Curtis Fruit, D. C.
Theodore A. Boyce
105 N. Plaza Trail
Virginia Beach, Virginia

1-20-4t

ANNOUNCEMENTS

10 Special Notices

HOSPITALIZATION POLICY — issued regardless of age or existing cronic condition. No waiting period normal illness or accidents. Phone MA 2-9816. 10-7-tfn

WOMEN PAST 21
WITH BLADDER IRRITATION
Suffer Many Troubles
After 21, common Kidney or Bladder Irritations affect twice as many women as men and may make you tense and nervous from too frequent, burning or itching urination both day and night. Secondarily, you may lose sleep and suffer from Headaches, Backache and feel old, tired, depressed. In such irritation, CYSTEX usually brings fast, relaxing comfort by curbing irritating germs in strong, acid urine and by analgesic pain relief. Get CYSTEX at druggists. See how fast it can help you.

AUTOMOTIVE

20 Automobiles For Sale

1963 PONTIAC BONEVILLE—4-DR. HARD TOP BEAUTIFUL DARK BLUE FINISH. FULLY EQUIPPED & VERY CLEAN. DIRECT FROM OWNER AND PRICED FOR QUICK SALE. PHONE 340-6111

1966 6-cylinder, 4-door Chevy Bel Aire. Good condition. $300. Call 340-8989, 6-9 p.m. weekdays. 12-30-tfn

BUSINESS SERVICES

30 Appliance Services

VACUUM CLEANERS — Hoover, Sales and service. Prompt efficient repairs. Pick up and delivery. Phone 428-4222. Fuel Feed & Building Supplies, Inc. tfn

31 Building—Repairing

We specialize in kitchen cabinets, home improvements and any type of shop work. Call Pondarosa Mill Work at 3008 South Lynnhaven Road, 340-5520 or 340-2682 evenings. 3-11-tfn

NOTICE!
Contractors & Home Builders—Let us help you with that new home — additions — or repairs. We can furnish materials from basement to attic and aid you in financing.
Phone: Kellam & Eaton, Inc.
(1) 426-2661
426-3750
426-3937
tfn

NEW AND REPAIR WORK
Plumbing — Heating
Electrical — Air Conditioning
PRINCESS ANNE PLUMBING AND ELECTRICAL SUPPLIERS, INC.
Phone 426-2660
11-5-tfn

EMPLOYMENT

40 Help Wanted—Female

MOTHERS — Earn $6.30 every day for 3 hours while children are in school. No car needed. We teach you. Pleasant work. Contact Ann Fish, 1152 Virginia Beach Boulevard, Lot 93, Virginia Beach, Virginia. (Trailer City) 2-10-1t

41 Help Wanted—Male

CAB DRIVERS. Service men accepted. No experience necessary. $85-$125 weekly. We pay for City permit. Also free room rent. Safeway Taxi, 3762 Shore Drive, Virginia Beach. 464-6262. 9-23-tfn

42 Help Wanted Male or Female

REAL ESTATE: Sales persons needed "Where The Action Is." Experience not essential. We will train and help you if you have a burning desire and great determination to be successful. Goodman-Segar-Hogan, Residential Sales Corp. For information call Joe Peters, 340-3232. 11-11-tfn

MANPOWER, INC.
URGENTLY NEEDS
Typists
Stenographers
We have immediate assignments, many adjacent to Virginia Beach.
NO FEE
Time off between jobs when desired—work on these temporary jobs when convenient to you. Phone now for interview and job assignment, 627-3061.
Manpower, Inc.
733 Boush Street
5-27-tfn

50 Business Opportunities

COSMETICS EXECUTIVES
If you have the ability to organize and a true desire to grow in your own business, regardless of your present situation, we invite you to investigate the financial opportunity in a rapidly expanding cosmetic line. No experience necessary. Excellent potential high annual income. This is a ground floor opportunity investment of $700 required to back your own business. For personal confidential interview, write P.O. Box 826, Virginia Beach. 2-10-tfn

LIVESTOCK-PETS

70 Dogs—Cats—Other Pets

AKC six week old German Shepherds. Championship lines. Males —$100. Females—$75. 340-8042 after 4 p.m. 2-10-tfn

MERCHANDISE

90 Articles For Sale

For the finest furniture upholstering and refinishing call 428-6377. Hilltop Upholstering Co., 1000 Virginia Beach Boulevard. Free estimates—pick-up and delivery. New and used furniture for sale. 7-22-tfn

AUTOMATIC 1965
SINGER ZIG-ZAG
Beautiful condition. No attachments are needed to make buttonholes, monogram, etc. Take over 6 payments of $7.10 or $42.60 cash. Call now. Credit department. 853-5911. 10-28-tfn

Tea for ten anybody? 50 piece French Haviland Limoge tea set. And hand rubbed decoy ducks—each one old and different.. Also pairs of Lustres and hundreds of other old-time lamps and goodies. Aladdin's Lamp Antiques, 1513 Pleasure House Road—at Robbins Corner. 464-6344. 1-20-4t

TEAR GAS GUN
Perfect protection against dogs, prowlers and would-be attackers. For men or women. Menasco Gift Shop, 2611 Atlantic Avenue or Ingram Pharmacy No. 2, 34th and Atlantic Avenue, Virginia Beach. 1-27-4t

MAGNAVOX television set. 21" console. Electrolux vacuum cleaner. All attachments, including power nozzle and rug shampooer. Both like new. Call 428-7268. 1-27-tfn

95 Lawn-Garden Supplies

FREE — Our New Planting Guide-Catalog in color. Write for your copy today. Offered by Virginia's largest growers of Fruit Trees, Nut Trees, Berry Plants, Grape Vines, Landscaping Plant Material. Salespeople wanted. WAYNESBORO NURSERIES, Waynesboro, Virginia. 2-3-4t

RENTAL REAL ESTATE

110 Apartments Unfurn.

2 BEDROOMS, living room, dining room, kitchen, bath, first floor, yard. Convenient to shopping. Reasonable yearly rental. Phone owner — 428-5016 or 428-2143. 9-30-tfn

APARTMENTS — Furnished or unfurnished. Yearly or seasonal. Cooper Realty, 206 25th Street, 428-1330. Nights 428-6833. 3-2-tfn

111 Apartments Furnished

1 BEDROOM furnished apartment. All utilities furnished. Use of automatic washing machine. $90 monthly. Available until June. 428-6582. 1-20-tfn

Living room, bedroom, kitchen, bath. Convenient to shopping, churches, laundromat. Very reasonable yearly rental. Pacific Avenue. Phone owner 428-5016 or 428-2143. 7-29-tfn

COMPLETELY furnished. 1 and 2 room efficiencies. Some with wall to wall carpet. $60. monthly, including water. Call 428-8050 or 428-9701. 9-23-tfn

APARTMENTS or rooms. Weekly or monthly. Heated. All utilities furnished. Apply Town House Motel, 206 24th Street. 10-21-tfn

1 & 2 BEDROOM furnished apartments. Suitable for couple or two gentlemen. $55 and $65 monthly — year round. Water furnished. Call 428-5234. 1-13-tfn

CLASSIFIED DISPLAY INSTRUCTIONS

HARDIN SCHOOL OF MUSIC
Bristow Hardin, Director
312 - 35th Street
Virginia Beach

AUCTIONS

Maury Riganto Auction Company

MERCHANDISE

Fireplace
WOOD
We Deliver
1237 Oceana Blvd.
428-3863 10-28-tfn

RENTAL REAL ESTATE

111 Apartments Furnished

1 BEDROOM, living room, kitchen, bath and large walk-in closet. Centrally located 4 blocks from beach. $45.00 per month, comfortable. Call 428-4980 or 428-7827. 2-10-tfn

FURNISHED apartment. 313 15th Street. Yearly rental. 2 blocks to ocean. Call 428-4866. 2-10-tfn

OCEANA — Clean furnished apartment. Plenty storage. Residential area near base bus, large yard. Owner. 428-2256. 9-23-tfn

BACHELORS or couples. Luxury studio apartments weekly or monthly. Completely furnished with linens, cookware, including utilities. BLUE MARLIN LODGE, 2411 Pacific Avenue. Call 428-6643, or 428-6114 after 6 p.m. 1-13-tfn

Austin's Court Motel Apartments, 206 - 19th Street. Efficiency apartments. All utilities furnished. Also, 4-room apartment and furnished rooms. Block from Bus Station. By week or month. tfn

LOW winter rates until June 1st, or yearly. Also monthly. Located in the heart of the beach, near ocean front. 428-6713. 10-21-tfn

111A—Furnished Houses & Apartments for

1 and 2 bedroom furnished cottages, water included. $65 monthly—seasonal rental. 29th street. Call 428-3360. 1-27-tfn

113A Houses, Furnished or Unfurnished

1 bedroom $55. 2 bedroom $75-$125. 3 bedroom $85-$200. Anchor Realty. 428-7421 anytime. 12-9-tfn

FURNISHED cottage. Year round. 2 bedrooms, living and dining room combination. Plenty of closets. Water furnished. 509 26th St. 428-2724. 1-13-tfn

115 Houses—Furnished

VIRGINIA BEACH — Near bases and beach. Small cottage furnished. No deposits. $50 month. Couple only. No pets. 340-8329. 9-30-tfn

Small furnished cottage for rent until June. $80 monthly, including utilities. Apply at DeWitt Cottage, 12th Street and Atlantic Avenue. 2-3-2t

116 Business Places For Rent

OFFICE — London Bridge, 317C Great Neck Road. Two rooms with heat included. $50 per month. Mr. DeHart—340-8591. 12-9-tfn

3707 Virginia Beach Boulveard. Office and retail store space available. Brand new, beautiful, two story elevated building. Ideally located between Pembroke Square and Princess Anne Plaza. Call Byler Realty, 340-8081 or 340-3805. 12-9-tfn

REAL ESTATE FOR SALE

124 Houses For Sale

3 and 4 bedroom, 2 bath, brick. Ranch and 2 story homes. G.I., F.H.A. financing available. Call Anchor Realty anytime. 428-7421. Member of MLS and NLS. 12-9-tfn

CLASSIFIED DISPLAY BUSINESS SERVICES

Ask Your Eye Physician About
TRAYLOR'S
GUILD OPTICIAN
Serving Virginia Beach
1369 Laskin Rd., Va. Beach
Bernard H. McNamara, Mgr.
GArden 8-4020

Repairs
Commercial and Household Refrigeration
Laundromats
Dealers for Westinghouse Appliances
and
Electrical Contractor
W. C. JOHNSON
322 - 17th Street
Virginia Beach
Phone GA 8-4871

BUSINESS & PROFESSIONAL DIRECTORY

ALTERATIONS-REPAIRS

WALSH AND SONS
Building and Remodeling
We will build your dream home or make your present one a dream to live in. Bank financing. Dial 587-9410 anytime. 8-19-tfn

GENERAL CONTRACTING
All types of home improvements & remodeling. Heating repairs and installations. ALL WORK GUARANTEED. Bank financing. Call Mr. Stamm, 497-7561 or 627-9543. 8-19

ADDITIONS — Alterations, kitchens remodeled, roofing, gutters, siding, commercial repairs. Deal Construction Company. 543-1502 after 5 p.m., 497-3452.

HOME improvements of all kinds. We do our work ourselves. Call for free estimates; B&R, 420-3858.

ADDITIONS — Aluminum siding fiberglass, stone, acoustical tile, floor covering, any type construction; free estimates. Dunn-Right Const. Co. JU 3-2011; JU 8-7256.

COSMETICS & PERFUMES

Merle Norman Cosmetics
Merle Norman Cosmetics now has a studio at 22nd & Atlantic Ave. Phone 428-3153. 8-19-tn

CONCRETE WORK

Concrete placing and finishing; custom work; White Concrete Service; dial 340-9038.

READ THE VIRGINIA BEACH SUN

BRICK MASONS

BRICKWORK — Steps, fireplaces, chimneys, steps built, repaired; Chambers, MA 7-2793.

BRICK FILL
Ideal For Roadways
Specalizing In
● Used Lumber and Building Materials
HALL WRECKING CO., INC.
MA 5-7030

AT ORGANIZATIONAL MEETING of the Virginia Beach Sub-Center of WICS held in Galilee Episcopal Church are (back row) Mrs. Frank Bragg, Mrs. H. T. Goranson, Mrs. G. H. Gilliam, Mrs. John Crawford, Mrs. C. D. Fuller and Mrs. V. B. Tate; (front) Mrs. Clement Todd and Mrs. John Haines. Present but not pictured were Mrs. Richard Mapp and Mrs Samuel Liederman. (photo by Cassandra)

WICS, Inc. Organizes

By DOUGLAS BARNES

VIRGINIA BEACH — The first planning meeting for the WICS, Inc. (Women In Community Service, Inc.) was held last week for the purpose of organizing and orientating a sub-group of the screening agency for the Women's Job Corps in Virginia Beach. The purpose of the group is to provide interviews and to accept applicants for the Job Corps assignments, which is called an "enrichment program" preparing the girls for later introduction into this work.

There are six centers presently located in Los Angeles, Omaha, St. Petersburg, Cleveland, Charleston, W. Va. and Huntington, W. Va.; and the latest will be in New Lewiston, Maine.

Fifteen new centers are scheduled to open, planned to balance the racial and geographic distribution.

At present girls may stay one year, or, in exceptional cases, two years. Their ages are 16 to 21 and they must be out of school for three months and unable to find a job.

In the Job Corps the girls can learn a job skill, learn how to care for a home and family, find out how to apply for a job, earn money, live in a center with others their age, and take part in recreation and creative arts.

WICS became a contracting agency with the office of Economical Opportunity for the screening of women in the Job Corps and was established in 1964 by the National Council of Catholic Women, the National Council of Jewish Women, the National Council of Negro Women, and the United Church Women.

Sub-Center Seeks Volunteers

Mrs. V. B. Tate of Virginia Beach has worked with the Norfolk group for a year. She co-ordinated this meeting which organized the sub-center held at Galilee Episcopal Church. This will be a permanent meeting place for this group.

Mrs. R. William Schwab, the Norfolk women's project director; Mrs. G. H. Weller and Mrs. Louise Wingfield, the co-chairmen of home visitation; Mrs. R. N. Long, office manager; and Mrs. Lawrence H. Cash, chairman for interviews, were introduced by Mrs. Tate to the Virginia Beach women.

Attending for Virginia Beach were Mrs. Frank Bragg, Mrs. John Crawford, Mrs. C. D. Fuller, Mrs. John Haines, Mrs. G. H. Gilliam, Mrs. H. T. Goranson, Mrs. Samuel Liederman, Mrs. Richard C. Mapp, Mrs. Tate and Mrs. Clement Todd.

Mrs. Bragg and Mrs. Goronson have volunteered to work as office managers, and Mrs. Fuller and Mrs. Gilliam as co-chairmen of home visitation while Mrs. Mapp and Mrs. Tate will oversee interviewing. Mrs. Crawford and Mrs. Liederman will recruit volunteers to work on the WICS's program.

These volunteers have announced that it is their hope to screen the more than 60 applicants already applying from Virginia Beach who must, at present, be processed in Norfolk, Portsmouth and Newport News. To form the Center here, they need volunteers for visiting, interviewing, clerical work, scheduling and transportation.

The next organizational meeting will be held on Thursday, February [illegible] at [illegible] a.m. in Galilee Episcopal Church.

Guarding Hearts Everywhere

Your Heart Association was there . . .

● When research scientists developed new techniques for diagnosing cardiovascular disease, including catheterization and X-ray of blood vessels . . .

● When research scientists developed the heart-lung machine to take over the body's breathing and circulation during surgery on the heart, so that defects inside the heart could be repaired under direct vision . . .

● When artificial pacemakers were successfully implanted in human beings to restore a regular beat to faltering hearts . . .

● When a stopped heart was started beating again by closed-chest massage . . .

● When new drugs were developed to treat and control high blood pressure . . .

● When new approaches were developed for the rehabilitation of patients suffering from diseases of the heart and blood vessels . . .

● When wide-ranging population studies disclosed the correlation between high incidence of heart disease and such "risk factors" as dietary fats, blood cholesterol and cigarette smoking . . .

● When the lives of countless thousands were saved by these and other discoveries . . .

All these research advances, supported in whole or in part by the American Heart Association, contributed to the 7½ percent decline in the death rate from cardiovascular diseases among middle-aged men which occurred in the United States between 1950 and 1962. In that time the Heart Association has built an impressive corps — perhaps the largest in the world — of research scientists devoting their main energies to the solution of cardiovascular problems.

At least half of all funds received by the national organization are committed to support of cardiovascular research (over $4 million yearly); an even larger amount is provided for research by state and local Heart Associations. Over the years, the Heart Fund has provided $110,000,000 for research, making it the largest non-governmental source of support for cardiovascular studies in the world.

Your Heart Association is needed now, more than ever, to help break through the barriers still standing between science and complete knowledge of how and why heart attacks happen. Nor do we yet know exactly what causes high blood pressure, or how and why streptococcal infections sometimes trigger rheumatic fever, leading to heart damage. Still inadequate, also, is our knowledge of the mechanisms responsible for inborn heart abnormalities.

Once we know the underlying causes of these conditions, we will be in a position to attack them far more successfully on two fronts: prevention and cure. The people of this state can advance these programs by generously supporting the 1966 Heart Fund campaign, which will be conducted here throughout the month of February.

Those interested may contact Mrs. Frank Bragg, Mrs. John Crawford, Mrs. H. T. Goranson, or Mrs. V. G. Tate.

The WICS slogan is "Find Yourself."

Servicemen In The News

Pvt. Michael W. Wright, son of Mr. and Mrs. Robert E. Wright, 4628 John Alden Road, completed a communication center specialist course at the Army Southeastern Signal School, Fort Gordon, Ga., Jan. 14.

* * *

Army Pvt. James E. Phillips, son of Mr. and Mrs. Earlise Phillips, 468 Rudder Road, recently participated in Exercise Silver Talon, a 15 day field training exercise in Germany. He is assigned as a combat construction specialist in the battalion's Company D near Bad Hersfeld.

* * *

Sergeant 1/c Ernest Cofield, whose wife, Vastar, lives at 467

Airman 1/c William D. Grimstead, son of David A. Grimstead, 6111 Ranger, is assigned to the new Consolidated Reserve Personnel Officer in Denver.

* * *

Marine Private Ronald C. Laskowski, son of Mr. and Mrs. Nick Laskowski of 676 Kenneth Road, recently completed individual combat training with the 1st Infantry Training Regiment at the Marine Corps Base, Camp Lejeune, N. C.

Army Pvt. James W. Jones, son of Mr. and Mrs. Leon A. Jones, 1328 Centerville Turnpike Road, recently completed an eight-week reconnaissance patrol course at Fort Knox, Ky.

* * *

Airman Hugh V. Gary, son of Mr. and Mrs. Irving Gary Jr., 464 Gary Avenue, has been assigned to Bunker Hill AFB, Ind., after completing Air Force basic training.

Airman John D. Spruill, son of Mr. and Mrs. Harrel D. Spruill of 906 Rudee Ave., has been selected for training at Sheppard AFB, Tex., as an Air Force Communications wiring specialist.

* * *

Airman Richard E. Whitehurst, son of Mr. and Mrs. Willie E. Whitehurst of 1045 Patrick Henry Way, has been selected for training at Chanute AFB, Ill., as an Air Force fire protection specialist.

PAINFUL CORNS?
AMAZING LIQUID RELIEVES PAIN AS IT DISSOLVES CORNS AWAY
Now remove corns the fast, easy way with Freezone®. Liquid Freezone relieves pain instantly, works below the skin line to dissolve corns away in just days. Get Freezone...at all drug counters.

A&P

Ever See One Hat That Would Satisfy Every Woman's Taste?

Impossible?
Of Course!

We feel the same way about coffee. We don't believe one blend can satisfy every taste.

That's why we have three blends of A&P Coffee. Some like a mild, mellow coffee. That's our Eight O'Clock.

Some like a medium blend that's rich and full-bodied. That's our Red Circle.

Some like a strong blend that's vigorous and winey. That's our Bokar.

Each is a blend of the finest coffees of its type.

In fact, there are no finer coffees in any package at any price.

Is A&P Coffee a good reason for shopping A&P? It's one of many.

COPYRIGHT © 1966, THE GREAT ATLANTIC & PACIFIC TEA CO., INC.

A&P COFFEE SALE!
MILD & MELLOW — Eight O'Clock 65c (SAVE 4c, 1-LB. BAG) — 3-LB. BAG $1.87 (SAVE 12c)
RICH AND FULL-BODIED — RED CIRCLE 1-LB. BAG 69c (SAVE 6c); 3 LB. BAG $1.99 (SAVE 20c)
VIGOROUS AND WINEY — BOKAR 1-LB. BAG 71c (SAVE 6c); 3 LB. BAG $2.05 (SAVE 20c)

"Super-Right" Quality Meats!

"SUPER-RIGHT" BONELESS TOP ROUND STEAK LB. 89c
BONELESS ROUND ROASTS LB. 89c
BONELESS SIRLOIN TIP "SUPER-RIGHT" 99c
BONELESS RUMP ROAST ROAST "SUPER-RIGHT" 99c
FRESH CHICKEN LEGS WITH THIGH LB 55c
FRESH CHICKEN BREASTS LB 59c
FRESH CHICKEN LIVERS LB 59c
FRESH CHICKEN LEG QUARTERS LB 43c
FRESH CHICKEN BREAST QUARTERS LB 47c
"SUPER-RIGHT" DELMONICO STEAKS LB $1.59
THIN CUT Boneless CORN BEEF LB. 85c
4 to 8 Lbs. Avg. "SUPER-RIGHT" FRESH PICNICS LB 55c
GWALTNEY ALL MEAT CHUNK BOLOGNA LB 49c
4 to 6 Lbs. Avg. STEWING FOWL LB 49c
FROZEN 4 to 6 Lbs. Avg. TURKEY BREAST LB 89c
CORNISH HENS 1½ to 2 Lbs. Avg. LB. 49c
CHUCK STEAKS "SUPER-RIGHT" LB. 63c
"SUPER-RIGHT" SLICED BEEF LIVER LB 49c
SLICED PORK LIVER LB 43c
"SUPER-RIGHT" . . . 7-" CUT RIBS of BEEF LB. 79c
"SUPER-RIGHT" QUALITY CUBED STEAKS LB. 99c
"SUPER-RIGHT" 7" CUT RIB STEAKS — CUT FROM THE FIRST 4 RIBS ONLY! NONE PRICED HIGHER! LB. 89c

Grocery Values To Go Buy!

OUR OWN TEA BAGS 48 TEA BAGS IN A PKG. 55c
ADAM'S KORN KURLS 6½-OZ. PKG. 25c
DUNCAN HINES CAKE MIXES "4c OFF" 1-LB, 2-OZ. PKG. 37c
KELLOGG'S APPLE JACKS 6½-OZ. PKG. 39c
ALL FLAVORS . . . GELATIN DESSERTS SPARKLE 4 3-OZ. PKGS. 29c
JELLO . . . RED or CITRUS ASSORTMENT DESSERTS "6c OFF" 4 3-OZ. PKGS. 37c
ANN PAGE CAKE MIXES ALL Flavors 4 14-OZ. PKGS. 99c
SUNSWEET PRUNE JUICE QT. BOT. 39c
A&P . . . GRADE "A" GRAPE JUICE 1-PT., 8-OZ. BOTTLE 29c
DAD'S ROOT BEER 2 1-QT., Bots. 49c
ANN PAGE . . . RED PLUM PRESERVES 2 LB. JAR 49c
SHENANDOAH APPLE JUICE 1-QT. 14-OZ. CAN 29c
A&P . . . INSTANT COFFEE 6-OZ. JAR 69c, 10-OZ. JAR 99c
ANN PAGE MAYONNAISE QT. JAR 59c
ANN PAGE GRAPE JELLY 1-LB., 8-OZ. JAR 39c
SUNNYBROOK RED SALMON 1-LB. CAN 89c
DRIED PEA BEANS 2 1-LB. PKGS. 33c
ANN PAGE . ELBOW MACARONI 2 8-OZ. PKGS. 27c
ANN PAGE . . . PANCAKE AND WAFFLE SYRUP 12-OZ. BOT. 27c
ANN PAGE TOMATO SOUP 4 10½-OZ. CANS 45c

Fruits and Vegetables!

CRISP, ICEBERG LETTUCE 2 HDS. 35c
LARGE MEXICAN SUGAR LOAF PINEAPPLES EA. 39c
FRESH TENDER SPINACH CELLO-WRAPPED 1-LB., 4-OZ. PKG. 45c
FRESH BRUSSELS SPROUTS PT. 29c
NEMAGOLD SWEET POTATOES 3 LBS. 25c
JUICY CRISP WINESAP APPLES 4 LB. BAG 49c
CREAMY WHITE TURNIPS 3 LBS. 29c
LARGE . . . PINK MEAT GRAPEFRUIT 2 FOR 25c

Jane Parker Baked Foods!

FRESHLY BAKED DUTCH APPLE PIE 1-LB., 8-OZ. PIE 49c "SAVE 10c"
JANE PARKER Buttermilk BREAD "SAVE 5c" 2 1-LB., 6-OZ. LOAVES 49c — DATED FRESH DAILY . . . RESEALABLE WRAPPER!
DATED FRESH DAIY . . . RESEALABLE WRAPPER Raisin Bread "SAVE 13c" 2 1-LB. LOAVES 49c
FRESHLY BAKED Pineapple Pie "SAVE 6c" 1-LB., 8-OZ. PIE 43c
PLAIN, SUGAR or CINNAMON DONUTS 12 IN A PKG. 11-OZ. PKG. 25c SAVE 4c
HOLLAND DUTCH COFFEE CAKE "SAVE 10c" 1-LB., 4-OZ. PKG. 49c

Frozen Food Features!

A&P . . . GRADE "A" GOLDEN CUT CORN 4 10-OZ. PKGS. 59c
A&P . . . LEAF or CHOPPED SPINACH 4 10-OZ. PKGS. 45c
A&P . . . REAL FLORIDA ORANGE JUICE 6 6-OZ. CANS 95c
CAP'N JOHN'S FLOUNDER DINNER 10-OZ. PKG. 49c
A&P . . . GRADE "A" GRAPE JUICE 2 6-OZ. CANS 35c
CAP'N JOHN'S OYSTER STEW 10-OZ. CAN 39c

These Prices Effective Through February 12. In Virginia Beach and Vicinity

VIRGINIA
FEB 17 1966
STATE LIBRARY

VIRGINIA STATE LIBRARY
RICHMOND, VA.
23219

Dial
Weather Forecast
936-1212

VIRGINIA BEACH SUN

Published Every Thursday
in Virginia Beach for the People of Virginia Beach

The Only
Newspaper Printed
In Virginia Beach

Volume XLI, No. 7 — 35 — TELEPHONE 428-2401 — VIRGINIA BEACH, VIRGINIA, THURSDAY, FEBRUARY 17, 1966 — Three Sections — 18 pages — SINGLE COPY: 10c. BY MAIL $3.50 PER YEAR

ON FORCE TWO YEARS

Policeman Of Year Named By Va. Beach Exchange Club

VIRGINIA BEACH — The Exchange Club of Virginia Beach honored the "Policeman of the Year" at a banquet held Tuesday night at the Isle of Capri.

The occasion was the first of a planned annual presentation of a medal to the outstanding policeman on the Virginia Beach Police force each year. The presentation was made in conjunction with the observance of National Crime Prevention Week.

The Virginia Beach Exchange Club, through the efforts of Chief James E. Moore and Capt. R. H. Stone, selected Patrolman Edward Adams of the Uniform Division.

Adams, who recently celebrated his 39th birthday, has been with the beach police for two years. He was previously with the Navy Shore Patrol in the area and joined the force when he retired November 1, 1964.

A former Chief, Adams served with the Navy for 21 years. He is a native of Pensacola, Fla., and the son of a career Navy man.

He served with the Navy in the area since 1960.

Adams is married and has three children. He and his family reside on Micheahwood Drive in Virginia Beach.

The guest speaker of the evening was Judge Robert Wahab of Circuit Court. In keeping with the theme of crime prevention, Wahab stressed the obligation of each citizen has in seeing that the law is backed to the fullest extent in its everyday pursuits.

Many city officials were present for the awards banquet. Present were Mayor Frank Dusch, Chief James E. Moore, Capt. R. H. Stone, Reeves E. Johnson, head of the Safety Bureau and City Manager W. Russell Hatchett.

Mayor Dusch spoke briefly of Adams' achievements over the past two years and presented him with a tie-clasp of the city emblem.

Dusch brought to the attention of club members and guests that 57 police officers in Virginia Beach signed a petition nominating Adams as policeman of the year.

J. Richard Gormly presented the medal to Adams and gave a short speech about his background.

Co-chairmen of the crime prevention week project were J. Burk Withers and William P. Gasper. W. H. Norrie Martin assisted as chairman of the publicity and program committee.

The awards banquet was the regular meeting of the Virginia Beach Exchange Club.

POLICEMAN OF THE YEAR — Burks Withers, co-chairman of the "Crime Prevention Week" project in Virginia Beach is pictured giving the "Policeman of the Year" medal to Patrolman Edward Adams. The Virginia Beach Exchange Club has started this annual presentation in conjunction with "Crime Prevention Week." Adams has been on the force two years. (Staff photo by Moore)

School Board Set Saturdays

VIRGINIA BEACH — A 100 per cent School Board was present at a brief meeting of one hour Tuesday afternoon. George R. Ferrell, chairman, presided. Members voted to accept resignations of teachers, approved new teacher appointments, discussed pupil tuition grants, and set, tentatively, the make-up period due to lost time during the January snow. An announcement was made that A. D. Rawlings, Inc., would audit the records of the Operating Fund and Textbook Fund.

Dr. Madge May of the Virginia Beach Public Health and Dr. H. D. Graham of the State Health department were present. Permission was asked of the Board to show in the public school films on VD at some future date. Although this disease is down somewhat nationally, it is on the rise in this section. She and Graham stated that being well informed on the subject was a sure step towards obliterating the problem. Ferrell stated that the request would be considered and that one or two of the films would be reviewed in executive sessions on March 15 after the approval of the State Board of Education.

Frank Cox, superintendent, stated that there was some progress in doing away with tuition grants. This year Virginia Beach requests were 430 in contrast with the 823 requests of last year. $39 842.14 will be granted by the state for the first semester for pupil scholarship applications.

Thirty elementary school principals were appointed for 1966-67. New appointees are Mrs. Emily C. Parks, Alanton; George W. Chandler, Cooke; Boyd Owens, Courthouse; Mrs. Ruth Cole, Hermitage; Willard Pendleton, Kingston; John J. Daniels, Luxford; and J. W. Payne, Kempsville Inter; John B. Dey school is pending.

The Saturdays selected for make-up time will fall on April 2, 16, 30, and May 7 and 21.

A small group of spectators included Mrs. Marge Reynolds and Mrs. Angela Cofield from the Princess Anne Plaza Civic League who were present in the interest of a new elementary school in that area. Mrs. James Kellam from the Council of Parent-Teacher Associations was also present.

22 AREAS

Council Approves A New City Census Plan

VIRGINIA BEACH — City Council, at its regular meeting Monday, approved a plan to reset the boundry lines of the 22 U. S. Census tracts in the city.

Planning Commission director, F. Mason Gamage, who requested the plan, told council that the new boundaries would be a great aid in making detailed economic and sociological studies among other things. The plan was approved by the Census Bureau.

The plan eventually will also be used for gathering information on neghborhoods, building permits, accidents, automobile ownership, delinquency, welfare, employment, school enrollment and traffic zones.

In another move to increase the police protection in the city, City Council approved of the purchase of a four-acre sight in Bayside Borough for a police precinct build building and a branch library.

The land, in Aragona Village, is located near Old Donation Episcopal Church and fronts on Independence Boulevard, soon to be a major city artery.

The tract will cost the city an estimated $18,400, which will be provided in a later bond issue.

City leaders have been seeking such a building for a precinct in that area for several years. At present, an officer who makes an arrest in the area must take his prisoner all the way to police headquarters at Princess Anne Court House.

The library board has also been seeking a location for a branch in the same area.

MacLane & Chewing, an architectural and engineering firm is drawing up plans for the police station, which will cost approximately $90,000. The plans include several 24-hour detention cells for men, women and juveniles.

Work on the police building is expected to begin in the spring, but as of yet, there are no plans being drawn up for the library building.

The city is buying the land at the original cost of the present owner, Lee A. Gifford.

In other appropriations, Council:

● Approved $1,704.36 for the operation of the information booth at the Virginia Beach end of the Chesapeake Bay Bridge-Tunnel.

● Agreed to pay an architect $7,200 to draw up plans for a central fire and central communications unit at Princess Anne Plaza, where the present control center now at Virginia Beach Borough will be located.

● Set aside $275 fo ra trailer to be used as a portable voting precinct in the north section of the city.

● Approved an additional $32,000 for salt water pumping into Back Bay.

● Allocated another $55,000 to pay commitments on the contract for the construction of the additional floor on the city jail.

● Voted to pay $49,000 for dredging.

● Approved the payment of $77,507.40 to J. T. Womack for construction of the Great Neck Road interrupter.

● Appropriated an additional $91,000 for the Public Utilities Department.

Council Had Full Docket At It's Monday Meeting

VIRGINIA BEACH — City Council faced a full docket at its regular meeting Monday at Princess Anne Court House.

In its first action, council denied an application for a trailer park in Bayside Borough at 30th Bay Street, the boundry line separating Norfolk and Virginia Beach.

Bayside Councilman Larry Marshall said he didn't want to see a trailer park go into that area, because it has a good future in industrialization.

He said there was a junk car lot on the property at present and he thought the people operating it didn't have a use permit to do so. He asked the city attorney's office to look into the matter.

The council approved a change in zoning requested by the Bayshore Development Corp., along Shore Drive near Greenwell Road, from residential suburban to multiple family residence.

In other action Council:

● Approved the application for a use permit by Kempsville Baptist Church to build a new church on Holland Road near Narragansett Drive.

● **Referred back to the planning commission an application by Participating Sports, Inc., to operate a gasoline station on South Lynnhaven Road just north of Cox's Bridge.**

● Approved an application for a use permit to construct 150 apartment units on old Seatack Road.

● Denied an application by Windsor Motor Co. for a change of zoning at the intersection of Bonney Road and Happy street from residential suburban to general industrial.

● **Approved the application of Jabco, Inc., for a zoning change from residence duplex to limited commercial for certain property near Cox's Bridge on South Lynnhaven Road, but denied a use permit to construct 375 apartment units. The planning commission recommended that no action be taken on the use permit "due to the impact of highways, schools and utilities."**

● Denied an application to renew a use permit to operate a trailer park and sewage and water system at property near the intersection of Old Sandbridge Road and Atwood Town Road.

● Approved an application for the operation of a sewage treatment facility near the intersection of London Bridge Road and Ships Corner Road.

● **Deferred until the last meeting in April an application for a use permit to construct eight anartment units at the intersection of South Lynnhaven Road and Fern Ridge Road.**

● Approved an application by the Martha Washington Hotel Corp. for a use permit to construct 40 motel units on the beachfront at 8th Street and Atlantic Avenue.

Hatchett Appointed By Ford

WASHINGTON, D. C. — Ford Division of Ford Motor Company has announced the appointment of William R. Hatchett as regional operations manager for the division's Southeast regional sales office, with headquarters in Atlanta, Ga.

Hatchett joined Ford in 1950 in the division's Richmond district sales office, and was promoted to general field manager in the Jacksonville, Fla., district sales office in 1963. The following year he was promoted to regional merchandising manager, with headquarters in Philadelphia.

Hatchett attended Hampden Sidney College, Hampden Sydney, Va., where he was a member of Kappa Sigma fraternity. He is married to the former Ruth Wimmer of Russell, Ky. The Hatchetts have four children.

Hatchett was born in Norfolk in 1931 and attended school there. He is the son of W. Russell Hatchett, city manager of Virginia Beach.

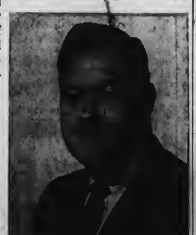

WILLIAM R. HATCHETT

Farm Leased To Hunters

VIRGINIA BEACH — City Council at its meeting Monday approved the lease of part of the old Snowden Farm to the Virginia Tree Walker Association, a club which specializes in coon hunting.

The city owns the property and will lease the buildings on it to the club. City Manager W. Russell Hatchett said the club members will maintain the buildings as part of their agreement in leasing the property.

Hatchett said, "Coon huntin' is another addition to the recreation in our city and I'm happy to see it."

Council Gives Approval To Surf Show

VIRGINIA BEACH — City Manager W. Russell Hatchett asked Council Monday to approve the promotion of a surfing program to be held in Virginia Beach Borough June 5.

Hatchett said the show will run from 2-6 p.m. and will be co-sponsored by Rices' and Catalina Bathing Suit Co.

The show will feature a swimsuit fashion show under a tent on the beach and competition by the champion male and female surfers from all over the world.

Hatchett told council that the promotion and presentation of the show will not cost the city anything.

Council gave its approval.

B'hood Week Feb. 20-27

VIRGINIA BEACH — The Virginia Beach Jaycees, in co-operation with the National Conference of Christians and Jews are sponsoring Brotherhood Week, which will run from Feb. 20-27.

Brotherhood Week will be highlighted by a minister's breakfast to be held at the Cavalier Hotel at 7:30 a.m. Feb. 22. Ministers of all faiths from all places of worship in the city will be in attendance.

Peter Mellette, Virginia Beach director for the National Conference of Christians and Jews will be the guest speaker at the breakfast. Jaycees, city officials and other interested persons will be present. The affair is open to the public. For reservations contact Don Batchelor at 340-9437.

Posters for Brotherhood Week are being placed throughout the city by Boy Scout Troop 378, under the direction of scoutmaster Ernie Allen.

Co-chairman of the Virginia Beach Branch of the NCCJ are Albin Maihles, Harold Kellam and Dr. Howard Kahn.

Bulkhead Falls City Upset

VIRGINIA BEACH — Approximately 50 feet of bulkhead built along Long Creek last fall has collapsed into the canal.

It is a section of the 200 foot built under Long Creek Bridge on Great Neck Road.

The section had been leaning over for about a month before it fell Sunday and another 75 feet is in the same condition—ready to fall.

A service road which is an exit ramp for the Bridge to Bay Colony and Bay Island is in danger of collapsing if the bulkhead is not repaired quickly.

The bulkhead project, completed 10 weeks ago by Ford Pile Foundations Inc. of Virginia Beach, was designed by the city engineer's office and cost the city $46,350.

City officials said the bulkhead was constructed well, but dredging of Long Creek's channel undermined the structure.

The city attorney's office has asked the dredging firm of La-Port Dredging Co. of Arlington, who finished their work last month to pay for the damages.

Police Begin Riot Training

VIRGINIA BEACH — About half of the Virginia Beach police force began training in riot control yesterday.

The training program includes procedures for controlling large scale civil disturbances, for apprehension of barricaded criminals or an insane person, and for use of tear gas and smoke bombs.

The men are also being instructed on mob psychology, riot control tactics and laws, both state and local.

Four sergeants on the force are also being instructed in advanced handling of automatic weapons.

Capt. R. C. Davis and Sgt. C. H. Payne are instructing the classes that are being held at the F.O.P. Club and in the field.

High Winds Hit City

VIRGINIA BEACH — Winds of up to 63 miles-per-hour rocked Virginia Beach Sunday afternoon as a stormy, low pressure system passed through Tidewater.

The wind uprooted trees, smashed windows, downed power lines, blew over trees, and ripped up portions of roofs.

Eleven tornadoes were spawned throughout the southeastern section of the nation by the low pressure system, but only one formed in Virginia. It struck at Emporia.

The weather bureau at Norfolk began a tornado watch for the area as soon as the storm center formed in the Gulf of Mexico and begun to move north.

A 60-foot elm, which was rotten near the roots, was blown down by the high winds. It knocked a 30-foot hole in the roof of the home of W. F. Fuller on Annie Lane in Birchwood Gardens. Damage was estimated at $1,000.

The wind also blew down a tree on Barcelona Lane in Princess Anne Plaza, the tree hitting the home and car of Mr. and Mrs. Glen M. Hughes.

The impact of the tree knocked plaster from the ceilings in the dining and living rooms.

School Head Is Charged

VIRGINIA BEACH — Harold D. Scott, 31, former director of the Jefferson Professional Institute has been charged with embezzling $425 from school accounts, police said Saturday.

Scott was arrested and jailed over the weekend and is presently free on $1,000 bond pending a hearing in Municipal Court scheduled for February 28.

The Charlottesville firm hired Scott last August to open a Tidewater branch of the business and commercial arts school.

The firm has rented space in an office building near Princess Anne Plaza and had scheduled classes to begin this month.

Scott left the school January 5 and announced last week that he was opening his own business school, Virginia Beach College, on the second floor of the Cavalier Building on Atlantic Avenue.

Jefferson Professional Institute's president E. Lee Armentrout of Charlottesville immediately filed a suit in Virginia Beach Circuit Court, seeking an injunction to prevent Scott from operating his own school, claiming Scott had a two-year contract with his firm.

In the suit, Armentrout also asked $50,000 damages, alledging that Scott began recruiting students for his school before he left Jefferson Professional Institute.

Despite the hassle, classes here in Virginia Beach and Charlottesville began on schedule.

Man Killed By Automobile

VIRGINIA BEACH—Police said Saturday that a pedestrian was killed early Saturday morning when he was attempting to cross Shore Drive near the Lesner Bridge at Lynnhaven Inlet. Police said the accident occurred just east of the bridge.

Police said William F. McMahon, 62, of the 1300 block of Stockley Gardens, Norfolk, was hit about 12:20 a.m. by a car headed east.

Police identified the driver of th automobile as Woodrow Cecil Dateman, 19, of the 500 block of Talden Avenue. Dateman was charged with manslaughter, police said.

McMahon was a native of Pawtucket, R.I., and was an electrician at the Overhaul and Repair Department at the Norfolk Naval Air Station.

He was the son of the late Owen and Mrs. Elizabeth Keenan McMahon.

He is survived by a daughter, Miss Bonnie Gaye McMahon of Richmond, and a sister, Miss Margaret McMahon, and a brother, Jim McMahon, both of Pawtucket, R. I.

Five Arrested And Charged

VIRGINIA BEACH—Police have charged five men with a series of related burglaries in the resort city that were committed over a three week period.

Since the beginning of this year, burglaries have resulted in the loss of over $18,000 in merchandise. Approximately half of this amount came from burglarizing private residences.

Total losses from all types of theft amount to nearly $73,000. More than $30,000 was taken in one job when a farmer was held up in his Pungo home Jan. 9.

Wig Imports, Inc., reported a theft of $3,000 worth of wigs stolen and $2,000 worth of cash, checks, and a television set were taken in a recent break-in at the Cape Colony Club.

Nine of the 12 detectives on the Virginia Beach Police Department were involved in the roundup of the five men.

Police said those arrested were: Clarence (Eggshell) Smith, 19, of the 700 block of 19th street; Haywood Marshall, 34, Thomas DeLonich, 30, and Lawrence Reed, 55, all of the 100 block of Monroe Street; and Will Whitehead, Jr., of the 900 block of 19th Street.

According to police, Smith is charged with taking $650 in cash and goods from a car dealer on four separate occasions, Whitehead and Marshall are charged with possession of stolen goods, and Reid and Delonich are charged as material witnesses.

The five men are slated for a hearing in Virginia Beach Municipal Court February 28.

Plans Begun

VIRGINIA BEACH — The London Bridge Businessmen's Association has worked up plans to beautify the London Bridge Business Area. This program was started in 1965, but had very little momentum until the group heard Robert Gay, secretary of the Virginia Beach Beautification Commission, at a recent dinner meeting for the Association.

Gay's talk sparked the desire and need for a better London Bridge.

Plans are in the making to set out flowers on the sidewalks. Where top soil is covered with concrete, planters will be provided.

The association hopes to work with the City and State Highway Departments in Beautifying the new toll road where it passes through London Bridge proper.

MAYOR PLANTS TREE — Monday morning at the city hall annex at 28th Street and Artic Avenue, Mayor Frank A. Dusch planted a tree in accordance with Arbor Month. Arbor Day, which will promote the beautification of the city, will be celebrated Feb. 22. Arbor Day and Arbor Month are sponsored by the Virginia Beach Beautification Commission. Left to right at the planting are Simms Reid, Elgin Easter, E. S. Raffin, Jr., Al Maihas, the Mayor, Col. Joseph Viner and F. G. Epling. (Staff photo by Moore)

MRS. EMMETT KYLE is shown presenting the "Louisa Venable Kyle Literary Award" to Mrs. Robert J. Steinhilber. This award is presented each year to a member of the Cape Henry Woman's Club. (Boice photo)

Bape Henry Woman's Club

VIRGINIA BEACH — The Cape Henry Woman's Club met last week at the Princess Anne Country Club with Mrs. B. Noel Fallwell, president, presiding.

Each member contributed a "Penny a Pound" to the CARE program, and a donation was made to the American Legion for its "Operation Shoe Box."

Mrs. Robert J. Steinhilber was presented the Louisa Venable Kyle Literary Award for her poetry. The award is presented each year to a club member.

Craft articles and art work by members were displayed and judged. The following members won awards: handwork—blue, Mrs. T. H. Fallwell and Mrs. H. F. Butt, Jr.; knitting—blue, Mrs. R. L. Counselman; sewing—blue, Mrs. W. A. Ellinghausen; art—blue Mrs. Preston Twiford, and red—Mrs. A. B. James.

All blue ribbon winners will go to the District meeting in March at the Chamberlin Hotel, Hampton.

Mrs. E. Kendall Eakes, art chairman, presented Mrs. John D'Auria, an art instructor, as the guest speaker. Mrs. D'Auria explained the first steps for starting a painting and the many methods of painting and color contrasts.

Mrs. Kenned Jard, music chairman, presented "The Kellamettes" from Kellam High School, who were accompanied by the director, Miss Anne Holland and a student Cary Knight.

Table decorations were by Mrs. C. E. Upton. Hostess for the meeting was Mrs. Clyde Whitehead.

Thoroughgood Garden Club

BAYSIDE — Mrs. Hope McReed entertained the Thoroughgood Garden Club at its meeting held last week at the home of Mrs. C. L. Owens.

Mrs. M. G. Dixon, program chairman, introduced Mrs. McReed who presented several skits for the members.

A red ribbon for arrangements was awarded to Mrs. L. M. Reed. For horticulture, a blue ribbon was given to Mrs. R. L. Lindell, and red to Mrs. C. L. Owens.

Hostesses assisting Mrs. Owens were Mrs. C. D. Maxey and Mrs. J. R. Cruser.

The Accutron Story:
all the parts that make a clock fast or slow have been left out.

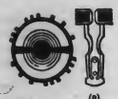

(a)

Balance wheel (A) limits accuracy of regular clock. Tuning fork (B) replaces balance wheel and makes Accutron world's most precise timepiece—the first ever guaranteed* for accuracy.

The tuning fork splits each second into 360 parts. (Your clock or watch divides a second into 5 parts.) The tuning fork works on an electronic circuit. No balance wheel. No mainspring. No hairspring. Up to now you could get Accutron accuracy only on your wrist. Now it's available in a variety of handsome clocks for people who want the right time of day on their desks. Or the right time of night by their beds.

ACCUTRON PETIT "C"
Brass, Black and Gold Tone, Luminous Hands and Dots, 2 9/16" wide x 1 9/16" high. $125.00

Accutron by Bulova. From $125
*We will adjust timekeeping to this tolerance, if necessary. Guarantee is for one full year.

Frank R. Ford Co.
Jewelers To Tidewater For Over Half Century
VIRGINIA BEACH — 3001 ATLANTIC AVENUE — 428-6477
NORFOLK — 229 GRANEY STREET — MA 2-5354
MEMBER AMERICAN GEM SOCIETY

Vows Exchanged

NELMS-TUCKER

VIRGINIA BEACH—The marriage of Miss Beverly Tucker of Richmond and Cleveland Ray Nelms of Richmond took place Saturday at 11 a.m. in Eastern Shore Chapel. The ceremony was performed by the Rev. L. J. Taylor, Jr., vicar of St. Aidan's Episcopal Church, in the presence of the immediate families.

The bride is a daughter of John Edward Tucker of Virginia Beach and the late Mrs. Carol Masson Tucker of Norfolk. The bridegroom is the son of Mr. and Mrs. William Allen Nelms of Emporia.

The bride was given in marriage by her father. Miss Stephanie Tucker was her sister's maid of honor and only attendant.

Mr. Nelms was best man for his son.

A reception was held in the Cape Colony Club. After a wedding trip, the couple will live in Richmond.

MIKELL-FERGUSON

NORFOLK — The marriage of Miss Susan Trenholm Ferguson and Lt. Bernard Joseph Mikell Jr., USN, took place Saturday at 4:30 p.m. in Christ and St. Luke's Episcopal Church. The Rev. Peyton R. Williams, rector of the church, performed the ceremony.

The bride is a daughter of Capt. James Duque Ferguson, USN (ret.) and Mrs. Ferguson of Virginia Beach. The bridegroom's parents are Mr. and Mrs. Bernard Joseph Mikell of Baldwin, N. Y.

The bride was given in marriage by her father. Mrs. Peter Austin Junghans was her sister's matron of honor. Bridesmaids were Miss Michaelene Frances Albanese of Virginia Beach, Miss June Major Early of West Hartford, Conn., Mrs. William Braunsdorf of Medford, N.Y., sister of the bridegroom, and Miss Mary Fontaine Massey.

Edward Leonard Mikell of Poughkeepsie, N Y., was his brother's best man. Groomsmen were Robert Julius Kowall of Fort Lauderdale, Fla., Barry Scott Wimberley of Kingston, Tenn. William Dillon Reed of Chicago, Ill., and Peter Austin Junghans.

A reception was held in the Commissioned Officers' Club, Naval Station. After a wedding trip, the couple will live in Pensacola, Fla.

BLACK-SHOEMAKER

NORFOLK — The marriage of Miss Rheada Michele Shoemaker and James Thomas Black took place Feb. 5 in the Chapel of the Immaculate Conception, Naval Air Station. The ceremony was performed by Cmdr. James T. McDonnell, Chaplains Corps, USN.

The bride is a daughter of Mr. and Mrs. William Thomas Shoemaker of Virginia Beach. The bridegroom is the son of Mr. and Mrs. James Otis Black of Independence, Mo.

The bride was given in marriage by her father. Miss Rhea Maris Shoemaker was her sister's maid of honor. Bridesmaids were Misses Susan Obendorfer and Karen Solberg.

Lt. (j.g.) Lewis G. Dorsey of Wilmington, Del., was best man. Groomsmen were Lt. (j.g.) Samuel H. Bell Jr. of Chandler, Ariz., and Ens. Phil A. Ellington of Atlanta, Ga.

A reception was held in the Naval Station Chief's Club. The couple left for a wedding trip, after which they will live in Philadelphia, Pa.

MANN-LILLEY

VIRGINIA BEACH — Miss Anne Cock Lilley became the bride of Edward Bareliff Mann, II, USA, on February 11, in a double ring ceremony performed in the Protestant Chapel at Fort Story by Captain John Calvin Bailey Jr., Chaplain, USA.

The bride is the daughter of Mrs. Edward Richard Lilley of Salinas, Calif. and Bristol, Conn., and the late Mr. Lilley. The bridegroom is a son of Mrs. Edward Bareliff Mann of Virginia Beach, and the late Mr. Mann.

Ivan Doughty Mapp escorted the bride who wore a white two-piece brocade silk dress and her shoulder length illusion veil was fastened to an open crown pillbox of white satin. She carried a prayer book showered with white orchid and stephanotis.

Miss Christine Caton served as maid of honor and the bride's only attendant. William Albert Caton was best man.

CLARK-SAULS

NORFOLK — The marriage of Miss Jacqueline Elizabeth Sauls and Joseph Lewis Clark took place Saturday at 4 p.m. in Azalea Baptist Church. The ceremony was performed by the Rev. Norman C. Bennett, pastor, and the Rev. Rex Bennett of Marion, uncle of the bride.

The bride is the daughter of Mrs. Elizabeth B. Sauls and John Moyer Sauls. The bridegroom is the son of Mr. and Mrs. Rodman B. Bland of Virginia Beach.

The bride was given in marriage by her brother, Robert M. Sauls. Miss Brenda Fox was maid of honor. Mrs. Wayne Jewell was bridesmaid and Miss Cynthia Bennett of Marion was junior bridesmaid. Joan Sauls, sister of the bride was flower girl.

Lloyd Houghland was best man. Groomsmen were Eddie Bland of Virginia Beach, brother of the bridegroom, Wayne Jewell, and Richard Sauls, brother of the bride.

A reception was held in the church social hall. After a wedding trip to Richmond, the couple will live in the Lafayette Shores Apartments.

HARKSEN-LEWIS

VIRGINIA BEACH—Miss Dawn Peggy Lewis and Ronald Max Harksen were married Sunday at 2 p.m. in Bayside Presbyterian Church. The Rev. Dr. John E. Johnson, pastor, performed the ceremony.

The bride is the daughter of Mrs. Gertrude James and the late Charles G. Lewis. The bridegroom is the son of Mr. and Mrs. Roy M. Harksen.

The bride was given in marriage by her uncle, Morris K. Lewis of Melfa. Mrs. G. T. White was matron of honor and Mrs. Richard Hancock was bridesmaid.

Roy M. Harksen was his son's best man. Groomsmen were Dayton Daniels of Norfolk, James C. Pugh, Richard Hancock and John Outen.

A reception was held in the church social hal. After a wedding trip to Williamsburg, the couple will reside on Silina Drive, Windsor Woods.

Christines Win

VIRGINIA BEACH — Two high school seniors who share the same first name have been announced as winners of the 1965 Betty Crocker Homemaker of Tomorrow awards in local schools. They are Christine Fallwell of Princess Anne High school, and Christine Hendrix, of Virginia Beach High school.

Each scored highest in her school in a written knowledge and attitude examination administered to more than a half million senior girls throughout the country on December 7. They remain in contention for scholarship grants ranging from $500 to $5,000.

Test papers of all school Homemakers of Tomorrow in the state are being judged competitively. From them, the State Homemaker of Tomorrow will be named.

Lake Joyce Garden Club

BAYSIDE — Lake Joyce Garden Club has announced it will give the Conservation Award to the Hermitage Elementary School. The seventh grades will participate in the contest which will close April 5.

The club won a participation award and placed third in the Christmas Flower Show ticket sale for the Federation of Garden Clubs of Norfolk and Vicinity, Inc.

Dr. Anne Lee was elected to membership in the club.

Exhibits were judged by the Lake Shores Garden Club which awarded blue ribbons to Mrs. William Fulford, Mrs. Robert L. Munn, Mrs. M. K. Crockett, Mrs. Everett P. Seay, Mrs. R. F. Rhodes, and Mrs. Cecil H. Reed.

Jefferson Professional Institute
VIRGINIA BEACH, VA.
Choose your career in a computer age. Classes are now forming for spring semester in Automation, Data Processing, and Computer programming.
"An Education in an Ever-widening Field"
3707 Virginia Beach Blvd. — 340-0190

Princess Anne Woman's Club

LYNNHAVEN — The February meeting of the Princess Anne Woman's Club of Virginia Beach was held at the Pine Tree Inn.

Mrs. George E. Aldridge, in making out the President's Report for the year, announced that more than $3,000 had been realized to be used for club charities. From the proceeds, a check for $3,200 was presented to the Atlantic Mental Hygiene Center.

Dr. James N. Williams, psychiatrist, reported on the progress of the plans for the Mental Health Clinic. He was introduced by Mrs. R. E. Davenport, chairman of the club's Health program.

A film, entitled "The Million Club," sponsored by the Virginia Beach Unit of the American Cancer Society, completed the program.

The Antiques Show Board for 1966 was announced. Chairman is Mrs. Erma Mott; co-chairman, Mrs. Earl Duval; patrons, Mrs. R. E. Davenport; tickets, Mrs. M. B. Zoll; hostesses, Mrs. R. W. Whitehurst; ads, Mrs. A. R. Bunting; treasurer, Mrs. A. G. House; assistant treasurer, Mrs. R. K. Brockmyer; hospitality, Mrs. W. F. Troutman; publicity, Mrs. Thomas M. McCrory; decorations, Mrs. John C. Law, Jr.; and kitchen, Mrs. R. W. Ashworth.

New Citizens

Mr. and Mrs. Ronald Aruta announce the birth of their first child, a son, John Ronald, on Feb. 1 in DePaul Hospital. Mrs. Aruta is the former Miss Marilyn Meissner of Maspeth, N.Y. Mr. Aruta is the son of Mr. and Mrs. J. G. Peeler of Norfolk.

Mr. and Mrs. Norman L. Korel announce the birth of their first child, a son, Mark Scott, on Jan. 23 in DePaul Hospital. Mrs. Korel is the former Miss Helene Aschkenas, daughter of Mr. and Mrs. Max Aschkenas of Norfolk. Mr. Korel is the son of Mr. and Mrs. Morris D. Korel of Virginia Beach.

Mr. and Mrs. Fred Baydush of Virginia Beach announce the birth of their first child, a son, Joel Scott, on Feb. 6 in Norfolk General Hospital. Mrs. Baydush is the former Miss Rochelle Posner, daughter of Mr. and Mrs. Albert Posner of Norfolk. Mr. Baydush is the son of Mr. and Mrs. Junius B. Baydush of Norfolk.

Mr. and Mrs. Lindsey King Gardner announce the birth of their second child, second daughter, Suzanne Lindsey, on Jan. 31 in Norfolk General Hospital. Mrs. Gardner is the former Miss Virginia Van de Riet, daughter of Mr. and Mrs. William G. Van de Riet of Virginia Beach. Mr. Gardner is the son of Mrs. Hoffman H. Gardner of Norfolk and the late Mr. Gardner.

Mr. and Mrs. Keith Marcellis Carpenter of Virginia Beach announce the birth of their first child, a son, David Marcellis, on Jan. 20 in DePaul Hospital. Mrs. Carpenter is the former Miss Ruth Mulkey, daughter of Mr. and Mrs. Clayton Mulkey of Virginia Beach. Mr. Carpenter is the son of Mr. and Mrs. Dwight Marcellis Carpenter of Billings, Mont.

Mr. and Mrs. James Roy Bolin announce the birth of their first child, a son, Robert Earl, on Jan. 21 in Leigh Memorial Hospital. Mrs. Bolin is the former Miss Dessie Marie Beamon, daughter of Mr. and Mrs. A. E. Beamon of Virginia Beach. Mr. Bolin is the son of Mr. and Mrs. James Elmer Bolin of Nashville, Tenn.

Personals

Miss Margaret Holt Coleman, a senior at Mount Vernon Junior College, Washington, D.C., has been named to the Dean's List for the first semester. She has also been elected chairman of the Student Chapel committee, which supervises the unrequired attendance of all students at a midweek seminar. Miss Coleman is president of the Curtain Callers, a drama group, and a member of the college Democratic Club. She is the daughter of Mr. and Mrs. C. E. Herbert of 4607 Atlantic Avenue.

• • • •

Glen W. Sachse, a student at the College of Arts and Sciences at Virginia Tech, has been named to the dean's list during the fall quarter.

• • • •

James J. Auld Jr. and Harry S. Conboy Jr., students at Virginia Tech's College of Agriculture made the dean's list during the fall quarter.

Party Line . . . . . BY OLGA EDWARDS

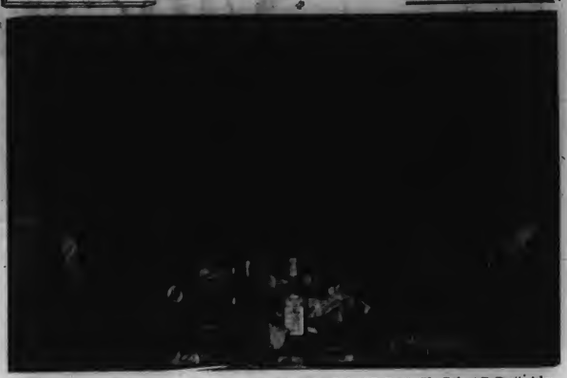

Left to right: Mrs. T. H. Moorer, Capt. H. M. Sisk, USN, Mrs. Robert P. Brett, Cdr. Robert P. Brett, Adm. Roy Johnson, Hon. Armistead Selden, Adm. T. H. Moorer, Mrs. W. J. Gray, Capt. A. W. Elliott and Mrs. H. M. Sisk—Princess Anne Country Club. Photo by O. Edwards)

On entering the Princess Anne Country Club Saturday night you couldn't help knowing it was Valentine weekend. The club was decorated in colors of red and white. Balloons and streamers of crepe paper gaily decorated the dining room. In the center of the room was a stage for the Go Go girls, also decorated in the same colors and from the top of the stage streamers of red and white crepe paper dropped to the bottom of the stage, through which you could watch the girls.

The orchestra—known as the Invaders—were quite capable of playing the type of music to keep the young girls going — and how!

Mrs. P. B. White and Mack Bingham—Princess Anne Country Club.)Photo by O. Edwards)

Later as the night progressed and I met the people, it was almost as if I had been transferred to Washington, and there I was with Admiral Roy Johnson, the Commander in Chief of the U. S. Pacific Fleet, Congressman Armistead Seldon of Alabama and Admiral T. H. Moorer, Commander in Chief of the Atlantic Fleet. To my amazement I did not feel the least bit nervous talking with these gentlemen but then of course we did not discuss either the Pacific or Atlantic fleet.

Those seen at the club were: Larry Everett, Miss Jean Ballard, Mr. and Mrs. Jack Syer, Captain and Mrs. H. M. Sisk, Commander and Mrs. Robert P. Brett, Commander and Mrs. T. H. Moorer, Mr. and Mrs. B. W. McCray and Mr. and Mrs. J. S. Liles.

Mr. and Mrs. E. L. LeCompte, Mr. and Mrs. Wm. Tazewell, Mr. and Mrs. R. Albergotti, Mr. and Mrs. Robert Trundall, Mr. and Mrs. Craig Slingluff and Mr. and Mrs. Mac Jenkins.

Mr. and Mrs. Mrs. Wm. Wilshire, Mr and Mrs. N. G. Wilson 3rd, Mr. and Mrs. Joseph Lovering, Mr. and Mrs. Harold Via, Mr. and Mrs G. P. Davis, Mr. and Mrs. Wm. McClanan and Mr. and Mrs. W. R. Ashburn, Jr.

Mr. and Mrs. J. B. Preston, Mr. and Mrs. R. E. Tucker, Mr. and Mrs. Griffin Deal, Mr. and Mrs. Clarence Smith, Mr. and Mrs. R. Lee Bonney and Mr. and Mrs. Wayne Bonney.

Mr. and Mrs. Graysen Whitehurst, Mr. and Mrs. L. O. Branch, Mr. and Mrs. John Donahoe, Mr. and Mrs. G. S. Jordan, Mr. and Mrs. J. F. Winn, Mr. and Mrs. F. W. Wieser, Mr. and Mrs. R. G. Watson and Mr. and Mrs. Jake Connors.

Mr. and Mrs. Duck Brithwaite, Mr. and Mrs. Lit Hudgins, Dr. and Mrs. J. A. Mapp, Dr. and Mrs K. K. Wallace, Mr. and Mrs. Edgar Koontz, Mr. and Mrs. J. E. Dempster, and Mr. and Mrs. L. Harvin.

Mr. and Mrs. R. V. Timms, Mr. and Mrs. Jim McKeary, Mr. and Mrs. Owen Tabor, Mr. and Mrs. L. W. Rooker, Mr. and Mrs. G. S. Cashman, Mr. and Mrs. North Hatch, Mr. and Mrs. W. A. Elliott, Mr. and Mrs. Irving Blanchard and Mr. and Mrs. J. W. Talem.

Mr. and Mrs. Spencer Lott, Mr. and Mrs Wm. Wood, Mr. and Mrs. Owen Campbell, and Mr. and Mrs. Carl Rau.

Mr. and Mrs. Lewis Johnson have returned to their home after a fourteen day cruise on board the S. S. Nieuw Amsterdam to the Caribbean. They visited their son and his family in the Port of Spain. Mr. and Mrs. Thomas L. Johnson Jr. are former residents of Virginia Beach and Churchland. He is now associated as an engineer with Federation Chemicals, Ltd. of Port of Spain, Trinidad.

Owen Campbell, Mr. and Mrs. R. Lee Bonney and Mrs. Wayne Bonney —Princess Anne Country Club. (Photo by O. Edwards)

Tidewater Christian Counseling Center
VIRGINIA BEACH
My problems are too personal to discuss with a counselor. They are personal to you and through your relationship to your counselor they become personal to him.
ADOLESCENT AND ADULT CONSULTATIONS
2300 Bragg Court — Telephone 340-8006
(See Norfolk Yellow Pages 265 & 129)

WILLNER'S WILLNER'S WILLNER'S
Still Further . . .
REDUCTIONS
featuring our largest selections ever!
COATS-SUITS-DRESSES
SKIRTS-SWEATERS
BLOUSES-SLACKS
(Including Pastels)
at least. . . . . 25% off
UP TO 50% off
Spring Fashions
POURING IN DAILY!
Coats - Suits - Dresses
and summer merchandise!
willner's
SHOP FRI. TIL 9
Offering You Tidewater's Finest Selection of SMALL SIZES 3 to 15 6 to 16
Downtown—108-110 WEST PORTSMOUTH ST.

LETS TALK FASHION

By ALICE BREWER WHITE

ALISBEE

No matter where you look fashion-wise this Spring you are going to see checks, checks and stripes, stripes! Some will be in navy and white but mostly black and white with Tattersal checks the most popular We like LIFE's caption, "Here's a many-checkred Spring!" The new coats of the top American designers feature Tattersall checks in elegant designing and cuts. Suits are so new looking, so 1966 looking in checks. There is another look this Spring that's youthful and neat. It's the red, white and blue look! It's an American look all right and **Ellen Brooke** does it with blazer coats and skirts in all size pleats. Red blazer, blue pullover and white skirt. Navy blazer white under "shirt" with a red and white checked pleated skirt and so on.

STRIPES ARE IN — In the Pattullo-Jo Copeland Spring Collection is this navy and white striped wool tweed, open-jacket suit. Smartly banded and bowed in navy faille with a red silk crepe blouse.

NEW YORK COUTURE

A week from tonight at the Cavalier, a standing room only audience will be introduced to the New York Couture Business Council. It will be a brilliant presentation of sixty designer originals flown here to the Beach from New York. In our radio and television shows since January 1948, you've heard our reports and seen hundreds of fashion photos until how credited to our attendance at the January and July Fashion Press Weeks of the New York Couture Group, Inc. We thought you might like to know of the new title's origin. The newly organized New York Couture Business Council is a merger of the New York Couture Group and a group of keen business-minded industry leaders which it is hoped will be one of New York's powerful industry factors. Highly significant is this merger which brings together the twenty-five year old New York Couture Group, successor to the New York Dress Institute (organized in 1941) and a new energetic circle of some forty-six industry-oriented firms. **Adolph Klein**, president of Townley, Inc., is the new chairman of the Council and **Kittie Campbell** is the executive director. **Kittie** will be here in Virgnia Beach next Thursday to present and commentate the big fashion event in the evening.

JAUNTY SET — Nat Kaplan's jacket and cap to match in popular tattersal wool. The finger-tip length jacket, double-buttoned, is worn over a pleated silk linen long-line dress.

FASHION PHOTOS

The fashion photos you find on this page are all from the New York Couture Business Council. Next Thursday watch for our Sophisticated Six, photos of after-five fashions, to put you in the mood for the elegant Spring fashions you will see that evening on the Cavalier's runway . . . if you are fortunate enough to get a ticket from members of the Ocean Park Woman's Club sponsoring the event. Designers represented in our photo layout next week will be: **Hannah Troy, Ben Reig, Marie McCarthy** for **Larry Aldrich, Bob Bugand** for **Sam Friedlander, Pattullo-Jo Copeland** and **Junior Sophisticates.**

HAT'S OFF

Your **Alisbee's** new Easter bonnet is off to our Tidewater news, radio and television gals who have joined her during the New York semi-annual Fashion Press Weeks mentioned before. There are now attending about two hundred of us from all over the United States and Canada. Thirty of this number are from radio and television. A few cities are represented by two reporters but Norfolk is the only one with four representatives which include the Ledger-Star's woman's editor **Maureen Taylor** (last January **Theresa Edge** subbed for **Maureen**), **Jean Magee** of the Virginian Pilot (when she was woman's editor), and two of us from the field of radio and television; **Mildred Alexander** of WTAR and WTAR-TV and your **Alisbee** of WVEC-TV and WKVK radio. These girls have worked like the proverbial beavers while covering Press Week and certainly, through their dedicated efforts, the Tidewater area should be the best informed, up-to-the-minute fashion devotees of America. Again our hat is off to Maureen, Theresa, Jean and Mildred!

SPRIG OF SPRING — A welcome Spring combination, navy and white, and strongly striped, is Ben Reig's pure wool coat-dress. Smart detailing of a half-belt, rolled over collar and navy buttons spilling down the front make for a neat daytime costume.

"POT POURRI" — A provocative cloche of multi-flowers on black silk designed by Adolpho. A printed scarf and parasol repeat the pot pourri. Fancy sunshades will make a comeback. The hair style is that of the popular Vidal Sassoon cut close to the head and sleek and to the ear tips on one side and a pointed dip, almost shading the opposite eye. Eye-provoking, no?

DAPPER OUTFIT—This attractive coat and skirt is from Junior Sophisticates Spring fashions. It's made in tattersal-check wool on Norfolk lines with the typical low belt, double breasted, wide notched collar open to show a bit of the white crepe overblouse. Tattersal-checks and stripes are really popular for the Spring season.

Mrs. Cox Is Appointed

DURHAM, N. C.—Mrs. E. Leslie Cox of Virginia Beach has been appointed to serve as chairman for the 19th annual Duke University Loyalty Fund Campaign in this area.

Her appointment was announced by Thomas F. Hewitt of Kinston, N. C., chairman of the University's National Council.

As an area chairman, Mrs. Cox will help in the effort to raise a record $675,000 in the 1965-66 drive. The campaign is spearheaded by 225 area chairmen in 195 cities and 32 states.

Beginning March 1, the area chairmen and their workers will contact Duke alumni throughout the Nation. The area drives climax campaign activities which began with extensive mailings last fall.

Like other private educational institutions, Duke relies heavily on gifts from alumni and friends to meet annual operating expenses, Hewitt said. The Loyalty Fund is one of the institution's primary sources of unrestricted funds.

Last year's campaign produced $576,000. Gifts came from 14,492 persons, including parents of students and other friends as well as alumni. More than 40 per cent of the University's alumni gave, placing Duke among the Nation's leaders.

Tax Guides Available

RICHMOND — James P. Boyle, District Director of Internal Revenue for the State of Virginia today reminded Virginia taxpayers that there are three comprehensive tax guides, written in non-technical language, available to help them with items not fully covered in the regular instruction books.

The three guides are "Your Federal Income Tax"—60 cents; "Tax Guide for Small Business"—50 cents; and "Farmer's Tax Guide" —Free.

Each booklet is completely indexed by subject and supplies the answers to nearly all Federal tax problems.

The guides are available in this area at the Post Office Building, 600 Granby Street, Norfolk.

If you prefer, the guides can be obtained by writing to District Director Internal Revenue Service, Richmond, Virginia 23240 enclosing the proper remittance.

The "Farmer's Tax Guide" is also available through county farm agents.

Heart Sunday

The month-long 1966 Heart Fund campaign will reach its high point on Sunday, February 20 when Heart Sunday volunteers commence an all day canvass of residences in Virginia Beach, it was announced today by all area chairmen. It is anticipated that all residential visits will be completed and that kits will be turned in not later than February 25th.

The residential canvass will augment the total already collected in the February campaign, which is being conducted to support and expand research, education and community service programs of the Tidewater Heart Association. It is part of the American Heart Association, the only national voluntary health agency devoted exclusively to combating diseases of the heart and blood vessels.

Each Heart volunteer will call at the homes of between 20 and 30 neighbors, distributing helpful information about the heart diseases and receiving contributions for the Heart Fund.

Emphasizing the uniqueness of the Heart Cause, it is to be pointed out that Heart Fund contributions go to fight a vast complex of diseases, among them heart attack, stroke, hardening of the arteries, high blood pressure, rheumatic fever and inborn heart defects.

Ocean Park Woman's Club

BAYSIDE — The Ocean Park Woman's Club observed "Husband's Night," February 9th at 7.00 p.m. at Shore Drive Inn. The president, Mrs. D. P. Graham, presided.

Guest speaker was Charles Martak, from the Better Business Bureau. He talked to the club on "Bait and Switch"—bait advertising to get the unsuspecting public in the store and then switching to higher priced merchandise.

Community Improvement Chairman, Mrs. George Lyon, is chairman of the forthcoming "Fashion Show." Ticket chairman for the event is Mrs. Charles McCoy and Mrs. D. P. Graham is co-ordinator.

The Heart Fund will benefit from this affair. Special originals in high fashions are being flown in from New York and they will be modeled by professional models from the Norfolk "Charm School."

The show will be held February 24th at the Cavalier Hotel.

Cancer Fund Inaugurated

VIRGINIA BEACH—In response to numerous requests from families, other groups and individuals, the American Cancer Society has inaugurated a memorial fund to which families and friends of cancer victims may contribute, according to Mrs. Francis J. Geiger, Memorial Gifts Chairman of the Virginia Beach Unit of the American Cancer Society.

"The memorial fund has been established to provide a practical and fitting means by which families or friends can commemorate a loved one who has died of can or other cause," Mrs. Geiger said.

Contributions made in memory of a family member or a friend are acknowledged by the American Cancer Society, and a Memorial Card is sent to the family, other group or individual stating that a Memorial has been received and giving the name of the donor. These contributions may be in any amount and are tax deductible.

Memorial funds are used in support of the Society's unceasing fight against cancer through coordinated programs of research, education and service.

Although the major source of funds for these programs comes from the Society's annual April Crusade, Memorial Gifts received throughout the year are becoming increasingly important to the Society as more families and individuals become aware that they can contribute in the name of a loved one towards the ultimate victory over the dread disease of cancer.

The American Cancer Society is deeply grateful to families, other groups and individuals of Virginia Beach who are using this practical means of assisting the Society in expanding counter-attack on cancer.

"Memorial funds should be sent to the Virginia Beach Unit, American Cancer Society, 958 B Laskin Road, Virginia Beach, Va.," Mrs. Geiger said.

'Coffee 'n Cards'

VIRGINIA BEACH — A "Coffee 'n Cards" benefit will be sponsored by the public welfare and public affairs department of the Cavalier Junior Womans Club on Wednesday, February 23. It will be held in the Cavlier Motel's Colonial Room from 10 a.m. till 12:30 p.m.

Fashions from Sanfreds will be modeled by members of the club.

The donation of $1 will go to the Cardio-Pulmonary Institute of the King's Daughters Hospital.

The public is invited to attend. Further information may be obtained from Mrs. William Jones at 340-1078.

An evening of dancing is planned for the members of Cavalier Junior Woman's Club for Saturday, February 26, at the Cavalier.

SWINDELL-MILLER

VIRGINIA BEACH — Mr. and Mrs. Charles O. Peel Jr. announce the engagement of their daughter, Miss Carol Lynn Swindell, to Farrell Harmon Miller.

Mr. Miller is the son of Mr. and Mrs. H. V. Miller of Rosie, Ark.

Miss Swindell is a 1965 graduate of Virginia Beach High School.

Mr. Miller is a 1962 graduate of Southside High School.

The wedding will take place March 12 in the chapel of the Virginia Beach Methodist Church.

ROMER-COOPER

VIRGINIA BEACH—Mrs. Stella S. Romer announces the engagement of her daughter, Miss Cecile Marie Romer, to Richard Vance Cooper, Jr.

Mr. Cooper is the son of Mrs. Richard Vance Cooper and the late Mr. Cooper.

The wedding will take place March 24 in Armstrong Memorial Presbyterian Church.

Miss Romer and Mr. Cooper are graduates of Princess Anne High School.

They're Engaged

MISS LINDA IRENE HOWELL

HOWELL-CARR

CHARLESTON, S.C. — Chief Warrant Officer and Mrs. Albert Wilson Howell of Charleston, formerly of Virginia Beach, announce the engagement of their daughter, Miss Linda Irene Howell, to Charles Lee Carr.

Mr. Carr is the son of Mr. and Mrs. J. Wilmot Carr of Virginia Beach.

Miss Howell is a 1964 graduate of Princess Anne High School. While at Princess Anne she was Miss Princess Anne in 1962 and Homecoming Queen in her senior year. She is in her sophomore year at Longwood College.

Mr. Carr is a 1964 graduate of Princess Anne High School and attends the University of North Carolina where he is a sophomore.

The wedding will take place in Norfolk at a date to be announced later.

BUCKLEY-HILTON

VIRGINIA BEACH — M.Sgt. Joseph W. Buckley, USMC, and Mrs. Buckley of Atlanta, Ga., and Virginia Beach, announce the engagement of their daughter, Miss Dorothy Jo Buckley of Atlanta, to Charles R. Hilton.

Mr. Hilton is the son of Mr. and Mrs. Melvin C. Hilton of Virginia Beach.

Miss Buckley is a 1964 graduate of Franklin D. Roosevelt High School in Atlanta and attended Old Dominion College.

Mr. Hilton is a 1962 graduate of Princess Anne High School and attended Old Dominion College. He is attending the U.S. Army Guided Missile School at Redstone Arsenal, Huntsville, Ala.

No date has been set for the wedding.

CRESSWELL-WILKINS

VIRGINIA BEACH — Capt. Charles W. Cresswell, USMC (ret.) and Mrs. Cresswell announce the engagement of their daughter, Miss Karen Marion Cresswell, to James Augustus Wilkins Jr.

Mr. Wilkins is the son of Mr. and Mrs. James Augustus Wilkins.

Miss Cresswell graduated from Princess Anne High School and attended Old Dominion College.

Mr. Wilkins graduated from Princess Anne High School and attended Nashville Auto Diesel College in Nashville, Tenn.

A late summer wedding is planned.

McCLUNG-CARVER

NORFOLK — Mr. and Mrs. Ray W. McClung announce the engagement of their daughter, Miss Meldora Jane McClung, to Steven T. Carver.

Mr. Carver is the son of Mr. and Mrs. Roy Carver of Virginia Beach.

Miss McClung is a 1964 graduate of Norview High School.

Mr. Carver graduated in 1965 from Princess Anne High School and is attending Old Dominion College.

The wedding will take place in the spring.

NOCE-SCHWARTZ

VIRGINIA BEACH — Mr. and Mrs. Charles H. Noce announce the engagement of their daughter, Miss Linda Christine Noce, to Matthew James Schwartz, Jr.

Mr. Schwartz is the son of Capt. Matthew James Schwartz, USN, and Mrs. Schwartz of Virginia Beach.

No date has been set for the wedding.

Miss Noce will graduate this year from Floyd E. Kellam High School.

Mr. Schwartz graduated in 1963 from Princess Anne High School.

GIBSON-LEE

CHESAPEAKE — Mr. and Mrs. Steve Gibson announce the engagement of their daughter, Miss Anita Lee Gibson to William George Lee.

Mr. Lee is the son of Mrs. Louise Copeland Lee of Virginia Beach and Winfree Gray Lee of Richmond.

Miss Gibson is a graduate of Great Bridge High School.

Mr. Lee is a graduate of Granby High School and attended Old Dominion College. He is serving in the U.S. Army.

An April wedding is planned.

LONG-THOMAS

HUNTINGTON, W. Va. — Mr. and Mrs. Herman R. Long announce the engagement of their daughter, Miss Janice R. Long of Virginia Beach, Va., to Howard J. Thomas.

Mr. Thomas is the son of Mr. and Mrs. Howard E. Thomas of Virginia Beach.

The wedding will take place March 6 in Baylake Methodist Church, Virginia Beach.

Miss Long graduated from Barboursville High School and attended Marshall University, both in Huntington. She is a past honor Queen, Bethel 2, International Order of Jobs Daughters.

Mr. Thomas graduated from Princess Anne High School and served four years in the Air Force.

HURLEY-MINKE

GREENBACKVILLE — Mr. and Mrs. Seth E. Hurley announce the engagement of their daughter, Miss Sylvia Lynn Hurley, to Charles Lonzo Minke.

Mr. Minke is the son of Mr. and Mrs. Virgil I. Jones of Virginia Beach.

Miss Hurley is a graduate of Atlantic High School, Oak Hall, and of the Jefferson School of Commerce, Salisbury, Md. She is employed by NASA, Wallops Island.

Mr. Minke is a graduate of Lockport Township High School, Lockport, Ill., and served four years with the U.S. Navy. He is employed as a photographer with Westrex Communications Division of Litton Systems, Inc., Wallops Island.

The wedding will take place Feb. 19 at 4 p.m. in the Union Methodist Church in Greenbackville.

DAY-HASLINGER

VIRGINIA BEACH — Mr. and Mrs. Wayne A. Rowe Sr. announce the engagement of their daughter, Miss Donna Lee Day, to Jude Edward Haslinger, USA.

Mr. Haslinger is the son of Mr. and Mrs. Paul Edward Haslinger of Fremont, Ohio.

The wedding will take place in early June in Virginia Beach.

Miss Day is a graduate of Princess Anne High School and of Frederick College. She is a member of Gamma Zeta sorority.

Mr. Haslinger graduated from St. Joseph High School in Fremont and is serving a tour of duty with the Army, stationed at Ft. Sherry.

Taylor Burgess Hairstyling Salons
VIRGINIA BEACH
In appearance the new Dickey-Bird styles feature a small head look, almost a petite head look, dramatically accented with softly waved hair that flips up into a crest on one side. This crest can rise high over one eye, or the other, to give a perky symmetric balance to the silhouette.
OUR NORFOLK LOCATION
7500 Granby St., Wards Corner — Ph. 583-1819
964 LASKIN RD., VIRGINIA BEACH Phone 428-3191

George Washington Specials
Street and Costume Suits $35 to $125 values $10.00
Group of Hats $11 to $50 values $5.00
Group of Hats $18 to $50 values $10 and $15
● Street Dresses $10 to $125 values 60% off
● Hostess Gowns $30 to $90 60% off
● Costume Suits $60 to $145 values 60% off
● Suits $75 to $215 60% off
● Cocktail Dresses $35 to $160 60% off
● Skirts $15 to $40 ½ price
● Long Evening Dresses $45 to $185 60% off
● Quilted Robes $16 to $45 25% off
● Slacks $13 to $23 ½ off
"We Clothe Tidewater's Smartest Women"
Florence Wilson
307 Laskin Road 130 College Place

Rose Hall
SHOPS FOR THE LADIES AND THEIR DAUGHTERS
SWING into SPRING
Let us put Spring in your heart and wardrobe. See the beautiful styles, fabrics and colors from bathing suits thru evening gowns.
Open Monday and Friday evenings til 9 PM
3133 Va. Beach Blvd. Va. Beach, Virginia

PAINFUL CORNS?
AMAZING LIQUID RELIEVES PAIN AS IT DISSOLVES CORNS AWAY
Now remove corns the fast, easy way with Freezone. Liquid Freezone relieves pain instantly, works below the skin line to dissolve corns away in just days. Get Freezone...at all drug counters.

Jefferson Professional Institute
VIRGINIA BEACH, VA.
Jefferson Professional Institute, Tidewater division, announces that registration for the spring semester will be extended until March 1st for courses in Commercial Art, Automation, Business Administration, and Secretarial Science.
"Professional Education makes the Difference"
3707 Virginia Beach Blvd. 340-0190

Beach Publishing Corp.
Owners Of The

Virginia Beach Sun

Published Every Thursday
And The Virginia Beach News
3108 Pacific Avenue Virginia Beach, Virginia 23451

H. JOSEPH LOWENTHAL, JR. ..... Managing Editor
JACK F. MOORE, JR. ..... News Editor

Entered as second class matter in the post office in Virginia Beach, Va., under the act of March 3, 1879

Subscription rates by mail

Within city—$3.50 per annum. Outside city—$4.25 per annum.

EDITORIALLY SPEAKING

National Brotherhood Week

Once a year for one week in February, an organization known as the National Conference of Christians and Jews sponsors the national observance of Brotherhood Week. It is during this week that the National Conference calls on every American to renew his religious commitments and to rededicate himself to the democratic freedom and equal rights for all. Obviously the practice of brotherhood cannot be limited to a single week. It must be carried out every single day of every week of every year.

Brotherhood Week then serves only as a fitting reminder for all of us to pause and evaluate our attitudes, extend our efforts and work together in a renewed sense of confidence. This year Brotherhood Week is being observed February 20-27. Let us all resolve now to take stock of ourselves during that week, then strive the rest of the year to make brotherhood a reality, and man's inhumanity to man a thing of the past.

The National Conference is a human relations organization, both civic and educational in nature. It seeks to help promote justice and mutual understanding. It works all year long with youths, mature adults and the aged to fight prejudice and misunderstanding. Its youth program we feel is of particular importance. It strives to keep adult prejudices of the ignorant from being passed along to children. It strives to teach the truth to children, so that they may grow into well-informed adults.

In the United States, we are continually faced with problems of diversity—diversity in cultural, religious and racial backgrounds. The challenge of Brotherhood Week 1966 is the learning to live together of these diverse groups. Internationally we are all faced with the same problems as those in America. It has been said that we can only learn to live in peace with other nations of the world when we learn to live in peace within our own boundaries and without the darkness of bigotry.

Since its founding in 1928 by an eminent group of Americans, including a Chief Justice of the United States, the National Conference of Christians and Jews has taken many great strides toward proper understanding and a closer relationship of all the peoples of the world. The organization was formed because its founders saw an urgent need to combat all forms of bigotry and prejudice and ignorance which would turn one group of Americans against another, thereby undermining the great promise of democracy.

Its struggle is by no means over. Prejudice and bigotry still exist, sometimes quietly and sometimes overtly. But they seem to have diminished somewhat. We believe that the fine work of National Conference of Christians and Jews, and its untiring effort to educate men about each other has been largely responsible.

Brotherhood Week is not an observance practiced only in isolated areas. It is observed everywhere by free-thinking people. For instance, during the observance week, the Virginia Beach Jaycees will sponsor a Minister's Breakfast, in cooperation with the Virginia Beach chapter of the NCCJ. Ministers of all faiths are invited to enjoy the fellowship. The principal speaker will be the Virginia Director of the NCCJ, a man who has dedicated his life to others.

We do not suggest an interfaith or interracial movement. We only suggest a civic movement toward realization of the awesome responsibility all of us really have to do away with injustices.

We congratulate the NCCJ for all its fine work through the years and look forward to its continuing success. After all, all of us will benefit. Observe Brotherhood Week, then practice the principles of the NCCJ all year long.

A Salute To The Future Farmers

Virginia Beach is not as well known today for its agricultural contributions to the economy as it once was. In many cases, the farms have given way to new roads, shopping centers, and housing developments. The world is changing, and the demise of many a large farm has been a part of that change. Let us not forget, however that farming is still an important aspect of Virginia Beach, and will always be. Much land is still being farmed. And let us never forget that we must always have farmers to tend that land. A new generation of farmers is on the way with modern methods, aimed at making our living even better in the future.

No Welfare State

The final death knell has been sounded on local option liquor by the drink in this session of the Virginia General Assembly by the Senate Welfare Committee. We were not surprised. The members of that august committee lined up six to five against, long before a public hearing. That was the final vote also, after convincing arguments for the bill had been heard and the usual emotional arguments against had been rehashed.

What disturbs us is that those eleven men have decided the question for Norfolk and Virginia Beach. The "big eleven" came from various sections of the State with predetermined ideas. Nothing could convince them apparently. So we wait. But we guarantee that two years from now, this newspaper will do everything it can to make the matter end differently.

Future Farmers of America Week is to be observed during the February 19-26 period, and the theme that has been chosen for it — "Agriculture is More Than Farming" — admirably points up the Week's purpose and significance.

There is a new term, "Agri-Business," which often is used in reference to all the occupations related to farming. The chain of agriculture starts with the suppliers to farmers; that is, those who provide goods and services ranging from machinery and chemicals to insurance and technical services. Farmers, the producers of raw materials, are the center link. Then come marketing, processing, transportation and distribution. All in all, the agricultural complex employs many millions of people and is still America's largest industry.

Vocational agricultural education in the high schools provides a start for boys to obtain the training needed to enter these occupations. Some will go to college or technical schools. About a third will return directly to the farm, but they will have the secure knowledge that additional education is available to them in young farmer and adult farmer classes conducted by teachers or vocational agriculture.

The future Farmers' organization supplements the regular school instruction by providing opportunities for leadership development. Its goal is to help train young men for a wide horizon of agricultural occupations. And this is still needed and is invaluable work.

To the Future Farmers of Virginia Beach, we say, keep up the good work and have a good week during Future Farmers of America Week.

FEBRUARY SALUTE

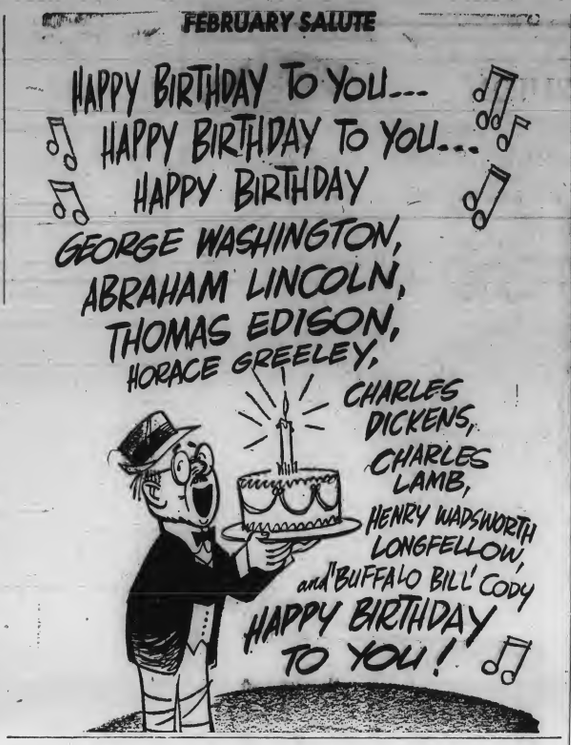

Police Officer Of The Year

A deserving police officer of the Virginia Beach Police Department has been named "Police Officer of the Year" by the Exchange Club of Virginia Beach. The award was presented as part of the Exchange Club's observance of National Crime Prevention Week.

Patrolman Edward Adams was nominated by fifty-seven of his fellow police officers for this honor, approved by his superiors and selected by the Exchange Club. The award was presented in an appropriate ceremony by Judge Wahab at a club banquet.

Adams is a member of the First Precinct Uniform Division, and although he has been with the Department only a short time, he has gained the respect and admiration of his fellow officers and his superiors. The function of the Uniform Division is the broadest in the Department. Its duties include crime prevention, preserving the peace, protecting life and property, receipt and handling of complaints of the citizens, arresting offenders and other duties it may be called upon to perform. The division handles about 1200 calls each month.

Adams exemplifies those qualities of a police officer that are most important. First of all he is most conscientious and extremely alert. He is courteous, and above all, he takes pride in the uniform he wears. His record in the field of crime prevention is unexcelled. In recent months he has apprehended several persons actually in the act of committing a felony. He has thus prevented several cases of breaking and entering.

His fellow officers call Adams a fine man and an excellent police officer. For these reasons he has been recognized and honored. We add our thanks to him for his fine work and our congratulations on winning the award.

Patrolman Adams is a serious law enforcement officer. He never relaxes while on constant patrol. We feel that the Virginia Beach Police Department is fortunate to have a man of Adams' caliber on its team.

Too often we feel that public servants do not receive the recognition that they so richly deserve. We are glad that this man has been singled out by the Exchange Club, so that the entire city can point with pride to a man so respected.

Closer To Home

The war in southeast Asia sometimes seems very far away. We are mostly only remotely aware that fighting men are dying to protect our freedom. The names of the Vietnamese leaders and even of the battlefields are difficult to spell and pronounce, but that does not take away from the reality of the shooting war that is being waged there.

On Page 1-B of this issue of the **Virginia Beach Sun** there is a story about that war in Viet Nam. It comes partly from an American fighting man, and partly from his family in Virginia Beach. We suggest that everyone read that story, digest it, think about it, and even pay tribute to this soldier and all others like him fighting far away from home.

It is not our purpose to agree or disagree with American foreign policy in this story. We know, however, that the world must be a safe place in which to live, and that the inhabitants of the world must live in peace. How this can be achieved is too much for us, but we can take this opportunity to tell one story. Perhaps it can serve to shake us to the very roots of our apathy, and show us that this war in which we are now engaged is a lot closer to home than we may have thought.

Put The Axe Down, George

One of the earliest historical memories a school child has about the "Father of our Country" is that he chopped down a cherry tree. He did not get a spanking by his father, only because he quickly admitted his guilt. Be that as it may, it is George Washington's birthday, that has been chosen by the Virginia Beach Beautification Commission this year to be known as "Arbor Day."

Arbor Day has been proclaimed by Mayor Dusch to aid the Commission in getting across its message to the general public. The Commission can only do so much to help beautify Virginia Beach, and has already done much. Now it is asking the citizens of Virginia Beach to plant trees in strategic places on their property to help beautify the area. Even Mayor Dusch took spade in hand and planted one at City Hall.

The Virginia Beach Beautification Commission, formed only last year through the efforts of a group of dedicated women's organizations, is actually older than the nationwide efforts of Lady Bird Johnson. But the fledging organization, now made up of some of the most prominent men and women in Virginia Beach is really moving ahead.

The Council of Garden Clubs aided in the planting of trees and shrubs at the new General Hospital of Virginia Beach. The planting of crepe myrtle and other trees is moving forward along Laskin Road, the Shore Drive, Independence Boulevard, Virginia Beach Boulevard, and First Colonial Road. As those young trees mature, Virginia Beach will indeed be a beautiful city.

Citizens of this city are urged to continue the anti-litter program and the program of tree and shrub planting. There is only one purpose behind all of this, and that is to fight unattractiveness and to make our city one of the most beautiful places anywhere.

So why not cooperate. Observe Arbor Day. Keep Virginia Beach beautiful.

Mall Merchants Organize

VIRGINIA BEACH — The Pembroke Mall Merchants' Association organized last week and elected George Bryson, manager of Miller & Rhodes as its president. His store plans to open March 3.

Gene A. Robens, general manager of Pembroke Mall said the association was formed for coordination and promotional purposes.

Eventually the association will have representatives from 85 stores that are expected to open at the center.

Other officers elected are Arthur Gordon of Dara's, vice president, and William Lindemann of Norfolk Federal Savings & Loan, secretary-treasurer.

Lewis Hirschler of Hofheimer's, Calvin Sims of Peoples Drug Stores, Lawrence Bremer of Spertner's, W. T. Saunders of Sears Roebuck & Co., R. B. Givens of F. W. Woolworth & Co., and Robens were elected to the Board of Directors.

Mrs. Barbara Lietman of Virginia Beach was named as promotional director and Bryson named Robens, Lindemann, Saunders and Gordon to an executive committee.

Approximately 20 more stores will open March 14, followed by the same number in mid-April.

Pembroke Mall will officially hold its grand opening when Sears opens its two-story store at the end of the summer.

Of Interest To Vets

By THOMAS A. MOORE

Although minor children of deceased veterans who are recipients of Veterans Administration death pension are no longer required to submit annual income questionnaires, their guardians and others who have jurisdiction over their care should be reminded that each child still has an annual income limitation to maintain.

Under the old pension law, a child is eligible to receive death pension if his total annual income is not in excess of $1400. Under the new pension law, the limit is $1800 per year. Should income of any such child exceed these limits, the guardian or custodian should notify the VA as soon as possible in order to prevent any overpayment.

One notable difference in these laws is that under the old pension law, the earned income of a child does count; under the new pension law, the earned income of a child does not count. Therefore, if a child is receiving death pension under the new law, Public Law 86-211, as amended, and has income from wages or salaries, then such income will not be counted in determining eligibility for continued payments of death pension.

Please visit my office on any claims or problems regarding benefits for veterans and their survivors.

Maurice J. Hunger, my associate, visits the Alan B. Shepard Convention Center, 19th Street and Pacific Avenue, on the second and fourth Thursdays of each month, between the hours of 12:30 p.m. and 4 p.m.

THE VIRGINIA BEACH OPEN FORUM

One of the most common negative traits of human nature is its disposition to criticize. On the other hand, one of the most needed, most stimulating, and most perfecting things one can do for his fellow man, is to watch for an occasion to pay him or them a compliment. Young and older members of the human family seldom fail to respond favorably to a few words of commendation.

The thrust that encouragement supplies to youth in their educational effort is seldom over estimated. The medical profession is depending more and more on an encouragement program to establish a mental attitude toward recovery.

This is quite a lengthy prelude to the fact that I wish to stress; but nevertheless very fitting. We all recently experienced a most unusual wintry display for this area, and we saw too a most efficient effort, on the part of our City Highway Department in meeting the emergency. I'm sure we all recognized this splendid effort; but have we given the encouragement that our department of services so sorely need?

Ed. L. Applegate
P. O. Box 821, Sta. 2
Virginia Beach, Va. 23451

Dear Mr. Lowenthal:

I would like to thank you and your associates on behalf of the Exchange Club of Virginia Beach for your help, and particularly, in regards to our sponsoring of Crime Prevention Week, and the very nice editorial in regards to this.

We think that through the events of your paper and the work that the Club has been doing that Crime Prevention Week will be recognized throughout our local community by all the citizens.

Many thanks again.

Sincerely,
Richard Gormly
President

Wooden False Teeth Are Cheaper

"Where is he?" he snapped.

"Where is who?" she asked.

"Your son."

"Our son."

"OK, our son. Where is he?" He snapped a little louder.

"What's he done this time?" she asked, preparing herself for a full account.

"He chopped down the crepe myrtle tree in the back yard with his Boy Scout Knife."

"Oh," she said, "Maybe he wants to be President?"

"What?"

"Well, George Washington chopped down a cherry tree, and got to be President."

"George Washington didn's use a Boy Scout knife. Besides, the Virginia Beach Beautification Commission has declared this to be Arbor Day. People are supposed to plant trees today, not chop them down with a Boy Scout knife."

"Maybe he wasn't a member of the Boy Scouts."

"Who?"

"George Washington," she answered, and continued darning his holey socks. "Furthermore, our son has already admitted to me that he chopped down the crepe myrtle tree. He planned to tell you all about it, but he was afraid you wouldn't be like George's father. He was afraid you'd wail the daylights out of him."

"He's right," he snapped again.

"How do you ever expect him to become President?" she asked with a slight smile in her voice. "Besides, I already spanked him."

"OK, you win. I won't spank him. But what made him do it?"

"That's an easy one," she said. "He's been studying about George Washington in school."

"Oh, well, that explains everything. You know, I've never believed all those stories about George anyway. Nobody could throw a silver dollar across the Potomac," he said.

"A dollar went farther in those days," she answered.

"The first time I heard that one, I split the slats out of my cradle," he said loudly. "And what about all those signs on those inns we've seen . . . GEORGE WASHINGTON SLEPT HERE . . . If he slept in all those places, he would have spent most of his time in bed."

"How do you think he became 'Father of our Country'?"

"Very funny," he snapped a little more sourly. "To hear you tell it he'd never have found time to fight the Revolutionary War. And I don't believe he was all that brave either. Standing in the bow of that boat at Valley Forge. I bet that was posed for a picture. Besides he would have gotten frostbite."

"He did," she said. "Then he had to have all his teeth pulled and false teeth put in."

"That's another thing. Who ever heard of wooden false teeth?" he asked.

"Wooden false teeth are cheaper. It was a bad year for the crops at Mount Vernon."

"You're just hilarious today," he snapped once more. "There he is."

"Who? George Washington?"

"No, our son . . Hey, you. Come in here! . . . Now, then, young man. Did you chop down that crepe myrtle tree?"

"I cannot tell a lie," he said dramatically. "I did it with my Boy Scout knife."

"Why?"

"Because I want to be President."

"See!" she said.

"You keep out of this . . . Oh, never mind. Son, why don't you get one of the larger branches and carve some wooden false teeth out of it?" He left the room.

"Mom, is Daddy all right?"

"Of course, son. Wooden false teeth are cheaper."

"Oh."

A REVIEW

'The Knack'

THE KNACK, by Ann Jellicoe, now playing at the Wedgewood Dinner-Theatre, Tcano, Virginia; directed by Frank Staroba; settings by Paul Iddings; with Em Nelson Cummings, David McClung, Paul Iddings, and Introducing Bailey Davis.

Wedgewood Dinner Theatre certainly has the knack for picking good plays that will be well-received by an audience and then producing them with excellence. The Knack, an English comedy, which opened Wednesday night, is exceptionally well done, and should be a real audience getter. All those interested in seeing this production should make reservations early, because we have the feeling the performances will be sold out soon.

The entire action of the play takes place in a sub-floor room somewhere in London. The place makes little difference, however, since it could happen anywhere . . . that is, if one takes into consideration that it s not necessarily realistic. The action covers a short space of time, but what happens during that period is not only hilariously funny but also deeply meaningful.

Basically the story line is a simple one, but extremely powerful. Three young men live in separate rooms in a rooming house. The three are entirely different personalities, and represent three entirely different ways of life.

First there is Tolen, a lecherous and cruel authoritarian, living behind a sadistic facade. In a very short time, the audience comes to know Tolen for what he is — a real phony, deminiscent of a "master race" member of some years ago. Tolen sneers at everything and everyone, but exists only in his own mind. Fear is his biggest enemy. His complete opposite in the production is Colin, a shy and innocent teacher, who feels he would like to be like Tolen. Colin is an incredible romantic, obsessed with "getting a woman." He has many deep-seated neuroses, mostly based on fear of inadequacy. The third member of the unholy triumverate is Tom, who serves as the stabilizing influence. He sees through each of his two friends, and manages to keep both from destroying themselves or others. Tom is a brilliant young man, sensitive and artistic in nature, and one has the feeling that he is the hope of the future world in an environment of decadency.

Into this small world comes Nancy, a 17-year old innocent, just in from the country to make her way in the world. She happens upon this organized bedlam while searching for the YWCA. Tom is in Colin's corner, and it is his job to keep Tolen from corrupting her. What happens from that point on is often very funny, deeply touching, and even a close look at human nature in the raw.

As Tolen, Paul Iddings adds another sterling performance to his already long list of Wedgewood successes. He plays the tight-trousered, long-haired, smooth and sadistic leeher to such perfection that the audience does everything but "boo" and hiss him as the villain of the piece. He moves smoothly through the action with all the finesse of the snake in the Garden of Eden. His leering face added to his fluid movement, present a thoroughly delightful and despicable character.

David McClung, as the frightened Colin, turns in a thoroughly pleasant performance, far and away the best thing he has ever done at Wedgewood. His stuttering, sweating and quick fearful movements gain audience empathy immediately. Colin is somewhat pathetic in his gullibility, and David McClung captures all of the complex character beautifully.

Bailey Davis is a newcomer to Wedgewood, and will prove to be a valuable addition. This young man has a fine voice and is an outstanding actor. His portrayal of Tom is absolutely magnificent. He is the real hero of the piece, and plays the sometimes joking, sometimes serious Tom with great believability. We look forward to great things from him in the future.

Em Nelson Cummings, as Nancy, plays an almost unbelievable role so well that the audience soon forgets that few could be as pure and virginal as Nancy is. Mrs. Cummings' timing, both in the amusing and in the serious moments are perfect. Her facial expressions are excellent.

Director Frank Staroba deserves great credit for this one. He has created a fine production, with four people working together as one.

The story of the play deals almost entirely with sex, but is as moral a play as anyone could imagine. And the moral of the play is what makes this a good play. Not only is this a good comedy, but it is also a most pleasant evening in the theatre.—H. J. L.

DAVID McCLUNG and Em Nelson Cummings are caught in caricature as they appear in "The Knack," Ann Jellicoe's snappy comedy that opened Wednesday night at the Wedgewood Dinner-Theatre, Williamsburg. Scheduled for a five-week run, "The Knack" will be followed by "The Fantastiks."

Coast Guard May Levy Regatta Fee

PORTSMOUTH — Boatmen and boating organizations who hold regattas and marine parades may have to pay a $10.00 fee before they can hold such events in the future, according to the U. S. Coast Guard. A proposal to incorporate the charge into the regulations governing such events has been made by the Coast Guard and will be aired before the public at a 9:30 a.m. hearing on March 21, 1966, in Washington, D. C.

Persons who are unable to attend the open hearing still may make their views regarding the proposal known to the Coast Guard. A special form on which public views may be made is available from Commander, Fifth Coast Guard District (0-3), Federal Building, 431 Crawford St., Portsmouth, Va. The completed form must arrive at the office of Commandant (CMC), United States Coast Guard, Washington, D. C. 20226, prior to March 18, 1966.

The hearing will be held by the Merchant Marine Council of the Coast Guard and will be in the Departmental Auditorium between 12th and 14th Streets on Constitution Avenue. Persons attending the hearing may make their views known orally.

Under current rules and regulations governing regattas and marine parades, there is no fee charged for processing the application that must be submitted for Coast Guard approval of the event.

The head of each Federal agency is authorized to prescribe by regulation a fee which is considered fair and equitable for the direct and indirect costs to the Government for services and benefits furnished to or for any person. Congressional policy, as interpreted by the Bureau of the Budget, includes the processing of applications to hold a regatta or marine parade, and requires the imposition of fees for those services required or furnished by the Coast Guard to promote safety of life on navigable waters during such events.

The Coast Guard's proposed fee is of a "reasonable charge" nature, rather than the assessment of actual costs. The actual costs of regattas and marine parades would vary according to conditions existing wherever the event is held. The $10.00 fee would be standard throughout the country.

Ticket Sales Pass 3500

NORFOLK — The sale of season tickets for the 1966 Norfolk Neptunes' home games has gone over the 3500-mark, clear-cut evidence that the fans of Tidewater expect to shatter the Continental Football League attendance record, set here a year ago.

"As of noon Friday our season ticket sales for the coming season stood at 3517," says General Manager Jim Dunn. "This is most encouraging since our season ticket campaign won't be launched until March 1st."

Last year's pre-season sale totaled 2965 and the Neps have already eclipsed that figure by 552 with about about seven months still to go before the first regular season game.

"We've already gone over the 3500-mark and we haven't signed a player, nor do we have our schedule set," adds Dunn. "This certainly indicates a tremendous enthusiasm and loyalty of our supporters throughout Tidewater."

A major factor in the recent surge of sales has been the showing of the 1965 Neptune Hi-Lite film to various organizations around Tidewater. Groups may book the 27-minute sound production by telephoning the Neptune office at 625-0551. Dates should be booked well in advance because of the overwhelming demand for the film.

Next major item on the Neps' agenda is the league meeting in New York City on Feb. 11-12. League alignment for '66, the addition of a franchise to replace Rhode Island and the drafting of a preliminary schedule are the major topics to be taken under consideration. Initial screening of candidates for the commissioner's position will most likely get underway.

Bland Contest

VIRGINIA BEACH — The Bland Music Scholarship Contest was held February 14 at the Black Angus Restaurant. Bob Coulthard, chairman of the local Bland Committee, has announced the winners as being Dawn Burton, whose parents are Mr. and Mrs. Lloyd H. Burton, first place; Jonathan Frederick Craft, son of Mr. and Mrs. Robert E. Craft, second; and Martha DeWitt, daughter of Mr. and Mrs. Paud DeWitt.

The Virginia Llons conduct these scholarship contests annually in honor of James A. Bland, Negro composer of "Carry Me Back to Old Virginny," the State Anthem of Virginia.

State first place winners will be awarded $1,000 music scholarships, second place winners receive $400 music scholarships, and third place winners receive $100.

Judges for the contest were Mrs. Charles H. Hitchings, Mrs. William H. Jeter Jr. and Charles Hardin.

Sports Illustrated Official To Emcee Jamboree

VIRGINIA BEACH—Keith Morris, public relations director for Sports Illustrated will be the master of ceremonies for the Virginia Beach Sports Club's annual Jamboree next Tuesday, Feb. 22. The event will be held at the Bow Creek Golf and Country Club, beginning at 6:30 p.m.

ROBERT S. (BOB) DEVANEY, head football coach at the University of Nebraska.

Morris has been a member of the SI staff since the magazine was organized in 1953. In addition to magazine work, he has a weekly radio and monthly television program that is syndicated and distributed to 160 cities in the United States.

As head of Sports Illustrated's public relations, Morris is in charge of the largest speaker's bureau of sports celebrities in the country.

Bob Devaney, head football coach at the University of Nebraska, will be the Jamboree's featured speaker.

Tickets are on sale at the Pacific Ave. offices of Virginia National Bank and First and Merchants National Bank, Alexander-Beegle, and from members of the Sports Club. Tickets will not be sold at the door.

Roller Derby February 20

NORFOLK — Roller Derby will make its first appearance in the Southeast at the Municipal Auditorium in Norfolk Sunday, February 20.

The contest will see the San Francisco Bay Area Bombers skating against an all-star team from the Midwest area. The contest scheduled for 4 p.m. will be the only Virginia game played during February and is being scheduled between an extended series of contests in Camden, New Jersey, and Madison Square Garden in New York City. The February 20 game will be the first area appearance for the powerful Bay Area Bombers headed by one of Roller Derby's top competitors, Charlie O'Connell who captains the Bomber squad.

All seats for the February 20 contest will be reserved with advance sale tickets now being offered at the Municipal Auditorium box office in Norfolk and at Long's Sport Shop, New Market Shopping Center, in Newport News.

Boating Classes

VIRGINIA BEACH—U. S. Coast Guard Auxiliary Flotilla 57, Lynnhaven, will commence its annual spring session of eight-lesson Public Information Courses Thursday, 17 February, at 8:00 p.m., at the Flotilla Building on Great Neck Road, just opposite the entrance to Lynnhaven Colony, between Shore Drive and Long Creek.

High school students and adults interested in Small Boat Safety and Basic Seamanship are welcome. All instruction is provided by experienced local boatmen, many of them professional charterboat skippers. No charge for the course, other than $2 to cover costs of training aids.

Material includes Rules of the Road, Compass and Chartwork, Marine First Aid, Ropes and Knots, Courtesy Afloat, Basic Boat and Trailer Handling, and Aids to Navigation. The eight-lesson course will be a series of weekly two-hour lectures, with film and slides, Thursday nights from 8:00 to 10:00 p.m., under the supervision of M. E. Blair, Flotilla 57 Training Officer.

Viet Nam Veterans To Speak

VIRGINIA BEACH — Two Navy Commanders will speak at the general meeting of the Lutheran Church Women at the Church of the Good Shepherd, Laskin Road, to be held Tuesday evening, February 22, at 8 p.m.

Commander Harry Greathearth of Atlantic City, N. J. served in Viet Nam as head of the Air Carrier Wing Seven (7) aboard the Independence. They returned in December, and Cdr. Greathearth is now at Oceana Naval Air Station.

Commander William Sallada of Williamsport, Pa. served with Squadron 86 while in Viet Nam. He is now Command Airclant at NOB, Norfolk. He returned last November.

The Commanders will speak on the purpose of our being in Viet Nam and films will be shown.

All interested persons as well as the congregation are invited to attend the meeting which will be presided by the presided, Mrs. Carl Taylor. The Rev. Dickson W. Taylor will give the invocation. Mrs. Frank Murden, program chairman, will introduce the speakers for the evening.

Films will be shown by the men to enlighten the public as to the courage and initiative of our fighting men protecting all free peoples from communist aggression. The Commanders will answer any questions following the presentation of the film.

Refreshments will be served by hostesses Mrs. George Long, Mrs. Carl Forsman and Mrs. Raymond Shoemaker.

Burt Elected To Academy

VIRGINIA BEACH — Dr. Joe Howard Burt, 318 Twenty-Fifth Street, has been elected to active membership in the American Academy of General Practice, a national association of 29,000 family doctors.

As a member of the AAGP, Dr. Burt will be required to complete 150 hours of postgraduate medical study every three years. The program, unique among medical associations is designed to help member physicians keep abreast of the latest scientific developments in medicine.

Founded in 1947, the AAGP is the country's second largest national medical association.

Swim & Stay Fit

VIRGINIA BEACH — Men (18 years old and above) swim for fitness and fun one night a week —Thursday 7 to 8 p.m. at the Cavalier pool. There will be seven sessions beginning February 24.

Pre-registration will be taken at the Red Cross office, 318 19th Street. A charge of $3.50, payable to the Cavalier, will be expected for the use of the pool.

As a fitness program, swimming has long been recognized as one of the best activities for building and maintaining strength and vigor. The values derived from regular swimming exercise are manyfold, both physically and mentally.

The Red Cross urges, "Swim for your exercise. If you want to work on your strokes and for the beginner swimmers there will be volunteer Red Cross Water Safety Instructors on hand to help you. You may also swim for the 50-mile Swim if you choose!"

for home loans see
MUTUAL FEDERAL
Savings and Loan Association
of Norfolk
NORFOLK / PORTSMOUTH / VIRGINIA BEACH

White Oak Restaurant
Now Open Under New Management
Sonny & Kitty Wade
1048 Va. Beach Blvd. Phone 428-9728
"Smithfield Ham A Specialty"

CAVALIER NURSERY INC.
• LANDSCAPE DESIGNERS
• GROWERS OF ORNAMENTAL SHRUBS & TREES
817 1st. Colonial Rd.
428-7261

COLEMAN NURSERY
Garden Town
• FOR YOUR GARDEN AND PLANTING NEEDS
1234 W. Branch Blvd.
Portsmouth
399-3023

BE A BEAUTY BOOSTER
ARBOR DAY
TUESDAY, FEBRUARY 22nd
PROCLAMATION

I HEREBY PROCLAIM TUESDAY, FEBRUARY 22nd AS ARBOR DAY IN THE CITY OF VIRGINIA BEACH AND ON THAT DAY EACH RESIDENT OF OUR CITY IS REQUESTED TO PLANT A TREE ON THEIR PROPERTY IN THE INTEREST OF A MORE BEAUTIFUL CITY IN WHICH WE CAN ALL TAKE PRIDE.

THROUGH THE EFFORTS OF THE VIRGINIA BEACH BEAUTIFICATION COMMISSION THE NURSERIES LISTED HEREWITH ARE MAKING SPECIAL PRICES ON TREES FOR ARBOR DAY.

YOUR RESPONSE TO THIS PROCLAMATION WILL INSURE A MORE BEAUTIFUL VIRGINIA BEACH. BE A BEAUTY BOOSTER.

SIGNED THIS 16th DAY OF FEBRUARY, 1966.

Frank A. Dusch,
Mayor

Home Garden Supply Center INC.
YOUR SPRING PLANTING HEADQUARTERS
2336 Va. Beach Blvd.
London Bridge
340-8212

WINN NURSERY Inc.
• LANDSCAPE CONTRACTORS
6926 Granby St.
627-3608

6
GOOD REASONS WHY USED RENAULTS FROM EASTERN AUTO GIVE YOU
MORE FOR YOUR MONEY

1. One-Year Factory Sponsored Warranty
2. Every Car Safety Checked, Mechanically Reconditioned
3. Most Cars Sold New and Serviced by Us
4. Most Cars Locally Owned, One Owner
5. Low Mileage On Most Cars, Many Like New
6. Most Cars Traded In On New Renaults

*Diamond Value Used Cars Unconditionally Guaranteed for first 30 days—Special 15% Discount Price on parts and labor for next 11 months.

*AMERICA'S LARGEST RENAULT DEALER
EASTERN AUTO
11th & Granby St. (Va. License 2605) MA 7-7148
OPEN 'TIL 9 P.M.—SATURDAY 'TIL 5:30

ENJOYING THE CARIBBEAN CRUISE on board the S. S. Nieuw Amsterdam a few weeks ago were Mr. and Mrs. Lewis Johnson. Pictured around the table are (left to right) Roland P. Wey of Bloomfield Hills, Mich.; Mrs. Dorothy Snyder of Bloomfield Hills; T. Lewis Johnson of Virginia Beach; Mrs. Roland Wey; Mrs. T. Lewis Johnson; Mrs. Donald W. Merrick of Bloomfield Hills; and Donald W. Merrick. Mr. and Mrs. Merrick are former residents of Virginia Beach.

Prof. Favrao To Speak

VIRGINIA BEACH — Professor William L. Favrao, Chairman of the Department of Building Construction at Virginia Polytechnic Institute will be guest speaker at the Tidewater Association of Home Builders regular Membership Meeting to be held on Wednesday, February 23, at the Bow Creek Golf and Country Club, Virginia Beach.

Favrao, a native of Massachusetts and a graduate of Colgate and Yale Universities, founded the curriculum in Building Construction at V.P.I. in 1946. He will talk on construction education and have available complete details of VPI entrance requirements and courses offered to help prepare for a career in the building industry.

173,200
Virginia families
bank on
a better life
with
First & Merchants.

So can you.

FIRST & MERCHANTS
NATIONAL BANK

JAMES B. McQUILKIN

On Dean's List

ROSWELL N. M. — Headquarters, New Mexico Military Institute, has announced the Dean's List for the first semester, September 1965 through January 1966. The Dean's List shows academic excellence. To qualify, a cadet must have a 3.0 average or better and must have a passing grade in deportment.

Among those included on the Dean's List was Cadet James B. McQuilkin, son of Capt. and Mrs. W. R. McQuilkin, 305 48th Street.

League Action

VIRGINIA BEACH — There was a large and high-spirited crowd on hand to cheer their favorite team or player in the Union Kempsville High Gym during the Basketball League play.

In the Midget League, Seatack out-played Bayside. It was truly fascinating to see the little fellows running and shooting up and down the court.

In the Jr. Low League, Seatack again took the long end of the score by defeating Bayside. In the Jr. High League, Seatack bowed to C & K 32-29, with Sinclair Smith being top man for C & K. Bayside was the top team over the Lynnhaven Jets, 39-25, with Arthur Joyner of Bayside as the top man. Newlight came out on the winning side over Seaboard.

500 Civilian Jobs Open

FT. EUSTIS, Va. — More than 500 civilian jobs will be open for immediate application at Ft. Eustis and Ft. Story as a result of the nation-wide program to civilianize many positions now being filled by military personnel. Additional spaces are expected to be authorized in the near future.

Salaries will range from $3,814 to $8,500, although it is expected that some of the higher paying jobs will be filled by promotion from within by employees already working for the government who have been trained to fill these positions.

While many of the positions will be in the general clerical field, there is also a need for military payroll experts, instructors in aviation and watercraft, supply workers, statistical clerks, engineering technicians and draftsmen, television repair men, production specialists and cameramen, writers, editors, educational specialists, warehousemen, aircraft mechanics, grounds maintenance personnel, offset press operators, bakers and meat cutters.

Many of the positions are in the Army Transportation School at Fort Eustis which is almost tripling its student load during 1966.

Persons wishing to apply for jobs at Ft. Eustis are asked to submit applications to the Civilian Personnel Office weekdays from 8 a.m. to 5 p.m. and Saturdays from 8 a.m. until 12 noon.

The number of civilian employment opportunities is part of 22,000 being made available within the Continental Army Command, which is 75 per cent of the planned total in the Army. Army command headquarters and overseas commands will receive the rest.

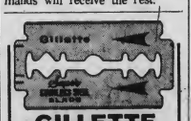

GILLETTE
SUPER STAINLESS BLADES
5 FOR 79¢
BETTER SHAVES!

20 YEARS

Va. Beach Reservists Retires

NORFOLK — Robert C. Floyd, Jr., Chief Aviation Machinist Mate, son of Mr. and Mrs. R. C. Floyd of High Point, N. C., retired from the U. S. Naval Air Reserve recently at ceremonies held for him at the Naval Air Reserve Training Unit, Norfolk, Va. Chief Floyd retired with 20 years active naval service.

In starting his career Chief Floyd served at Chicago, Ill., where he attended the Navy's aviation machinist mate school. After the outbreak of World War II he was transferred to Guadalcanal and then later to Guam. The Naval Air Reserve became his home in October, 1949. His last seventeen years in the Navy were spent with tours of duty at NAS Glenview, Ill., and NARTU, Norfolk, Va.

Chief Floyd has decided to make the Tidewater area his permanent home and will reside at 3113 Lynnhaven Drive, Virginia Beach, Va.

ROBERT C. FLOYD, JR.

Trophy Presented

FT. STORY — The Ft. Story quintet finished second in the small post category of the First Army Basketball Tournament recently completed at Indiantown Gap Military Reservation, Annville, Pa., Jan. 16-22.

Capt. James A. Gorry III, post judge advocate, and player coach and manager presented the runner-up trophy last week to Col. John R. Williams, commanding officer of Ft. Story.

Automobile Begins Tour

RICHMOND — The Virginia Museum's Artmobile II — the largest mobile art gallery in the world —begins a new six-month tour of Virginia towns and cities this week with a visit to Newport News.

"English Conversation Pieces," oil portraits from 18th century England that have been loaned by Mr. and Mrs. Paul Mellon especially for this exhibition, will tour the 21 localities where the Museum has chapters and affiliates.

The mammoth van, which provides fire, burgler and climate protection for the rare paintings, will terminate its tour with a visit to Williamsburg June 14-17.

Artmobile II makes two tours of the state each season. It returned to the Museum for its new installation last week after completing a five-month schedule touring "The Williams Collection" of paintings, porcelains and other decorative arts.

The Museum staff has reported that more than 35,000 persons visited "The Williams Collection" exhibition aboard Artmobile II in the period from September - January. Attendance was up some 38 per cent over the same period in 1964.

The Virginia Museum, which initiated the now famous Artmobile system 13 years ago, is adding another innovation in its exhibition of "English Conversation Pieces." For the first time, the installation will include pieces of furniture in the mobile gallery setting.

Included will be six Georgian chairs, semi-circle table, cellaret and a Chippendale piecrust table.

"In our gallery exhibitions at the headquarters building," explained Museum Director Leslie Cheek, Jr., "we felt it is important to present art in a setting suggestive of the period in which it was created. I think visitors to the Artmobile may find this 18th century Georgian furniture will help them visualize the times and settings from which these English paintings come."

The paintings now aboard Artmobile II show upper class English families and groups of people in casual poses, such as a conversational group in a garden or around a table—hence the term "conversation pieces."

Too Late to Classify

2 BEDROOMS, oil heat. Near shopping district. Virginia Beach Borough. $65 monthly — year round. Call 428-1940 or 428-3113. 2-17-1t

MEET THE CANDIDATE

By JACK MOORE

Robert B. Cromwell Jr. — A Profile

VIRGINIA BEACH — Robert B. Cromwell Jr., 33, is running for city council as an at-large candidate.

Cromwell said he "plans to meet as many people as possible and make myself as available as possible," during the campaign.

Cromwell commented that he thought the Council reapportionment plan was the most "fair and equitable plan" and it "assured representation to all areas of the city."

He said despite the criticism over the Sandbridge purchase by the city, "I think in the future people will look back and praise the city fathers for their foresight" by making the purchase.

Cromwell said the city needs recreational areas now and "the city should make every attempt to see that the recreation areas keep abreast of the population growth."

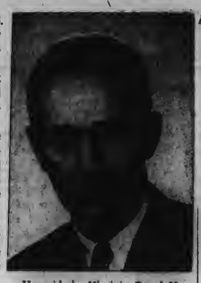

He said the Virginia Beach-Norfolk Toll Road will be a great help in the growth of the city.

Cromwell said, "The city is taking the proper steps now, in obtaining light industry for the area." "With a city this size," he added, "we can adequately find industrial areas without damaging the vested interest of the landowners."

"I want the city to grow in an orderly and intelligent manner," he said.

Cromwell, formerly the Judge of the Virginia Beach Juvenile and Domestic Relations court, received his law degree from the College of William and Mary. He is practicing law as a partner in the law firm of Cromwell and Layton.

Cromwell is a member of the Bayside Lions Club, the Bayside Jaycees, the Virginia, Virginia State, Virginia Beach and the American Bar Associations, the Virginia Beach Sertoma Club, Bayside Businessmen's Club and the Virginia Beach Young Democratic Club.

Cromwell and his wife, Barbara Heflin Cromwell, have two sons, Richard Joshua, 2½, and James Thomas, 1.

He and his family live at 4309 John Silver Road in Baylake Pines in Bayside Borough.

● LEGAL NOTICES

NOTICE

This is to notify the public that the undersigned, trading as White Oak Restaurant, will within ten days after publication of this notice apply to the Virginia State Alcoholic Beverage Control Board for a license to sell beer for off and on premises consumption.

Frank J. Wade
T/A White Oak Restaurant
1048 Va. Beach Blvd.
Va. Beach, Va.
2-17-1t

Need To Be Explored

NORFOLK — The importance of early preparation for college is the theme of a special program to be presented by the Public Affairs and News Department of WTAR-TV Tuesday, February 22, at 10:00-10:30 p.m.

"The Rugged Halls of Ivy" deals with the problems faced by students entering college without adequate preparation and the fact that such preparation should begin with development of study discipline in junior high school and the selection of suitable college preparatory courses in high school.

College freshmen will comment on the differences between high school and college work and will express their impressions of the challenges they face in their college career.

Dashing new American out-accelerates Corvair, Falcon, Dart at Daytona! Chalks up 24.5 mpg, too!

And it's still the lowest-priced car made in the U.S.A.!*

Our '66 Rambler Americans are full of surprises.

Two of them just knocked off Corvair, Falcon, and Dart, finishing 1, 2 in the Class VI Acceleration Test in the NASCAR-supervised '66 Pure Oil Performance Trials. *Proof* of more power for safe passing.

How did American do it? With a surprising new Six. The biggest, newest, most powerful standard Six in its class. Yet the same car that won the Acceleration Test, posted a remarkable 24.5 mpg in the Economy Test. (And that was with automatic transmission!)

The Rambler American 220 two-door (shown below) still carries the lowest price of any U.S. car. And now during his "Big Win Weeks" celebration, your AmericanMotors/RamblerDealer is pricing his Americans lower than ever.

"Big Win Weeks"
now on at your American Motors Rambler Dealer

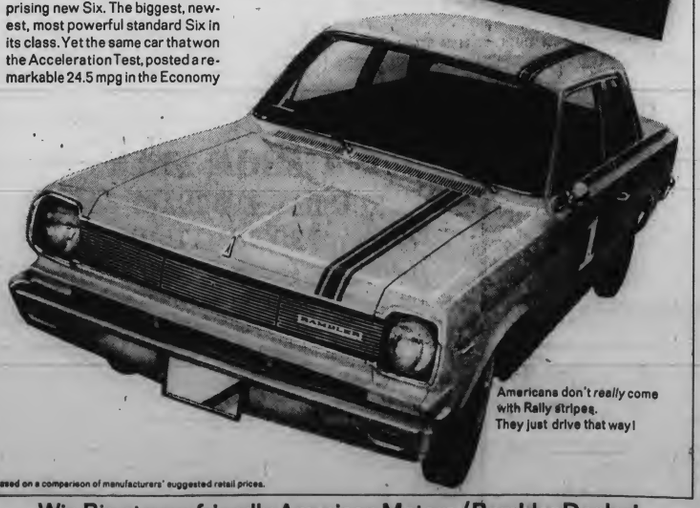

Americans don't *really* come with Rally stripes. They just drive that way!

*Based on a comparison of manufacturers' suggested retail prices.

Win Big at your friendly American Motors/Rambler Dealer!

MARSHALL RAMBLER, INC. 852 Virginia Beach Blvd.

CONGRATULATIONS
To
VIRGINIA BEACH'S
FIRST CITIZEN

FRANK W. COX

TRAYLOR OPTICAL COMPANY
Guild Opticians Serving Virginia Beach

FIRST IN WAR—FIRST IN PEACE—

CHRISTMAS DAY IN SOUTH VIET NAM — This photo of Sgt. Harold T. Palmer, Jr., was snapped by a friend this past Christmas Day in a village somewhere in the hills of South Viet Nam. The underfed, poverty-stricken villagers stared as the picture was taken.

FAMILY LIVES IN VA. BEACH

Letter From A Soldier In Viet Nam

By H. JOSEPH LOWENTHAL, JR.

VIET NAM — The scene was somewhere in the hills of South Viet Nam, deep in the Communist infested area of the Viet Cong. The American Army Special Forces Advisors had split up and were leading individual groups of Vietnamese troops. These are highly trained advisors, specializing in the special type of combat tactics necessary in guerilla warfare.

The advisor and his Vietnamese troops traveled stealthily along a hill trail. One of the men saw a piece of paper on the ground. It was written in English. He picked it up and handed it to the Advisor, since he could not read English. A shot rang out. A Viet Cong sniper had thus picked out the Advisor to shoot. The advisors and the Vietnamese troops wear the same uniform; therefore this Viet Cong trick was employed to pick out a choice target.

This is the story of another American casualty in Southeast Asia. It is an isolated case, but a true story, and one that shows the horror of the shooting war in Viet Nam.

This story is told by Sgt. Harold T. Palmer, Jr., whose parents, Mr. and Mrs. Harold T. Palmer, live in Virginia Beach.

Sgt. Palmer, who attended high school in Norfolk and Fork Union and attended Virginia Military Institute is 30 years old. The career Army man is married and has three children, one handicapped. He has spent five years with the 82nd Airborne Division at Fort Bragg, North Carolina and in France. For the past eight months he has served with Special Forces in the hills of South Viet Nam.

The communications sergeant serves on a team of Advisors and works closely with the South Vietnamese troops. The team is made up of 12 men, one Captain, two Lieutenants and ten sergeants. The men work individually with the Vietnamese. Palmer's duties as radioman are in addition to constant patrols and being on call to man a mortar.

He has been in many of the major Viet Nam battles in the past eight months, serving side by side with the mercenaries. Sgt. Palmer is not a draftee. He is a Regular Army soldier, who enlisted during peacetime. He is due to return to the United States in July of this year.

While he is in Viet Nam, his wife, Anita and the children have moved to Tidewater to wait for his return.

The following letter was received in January by Sgt. Palmer's parents, and is reprinted here completely in its original form:

Dear Mom and Dad,

Well, I guess you have been a little upset since I haven't written in such a long time. You must remember that this is a "shooting war" though, and even though I may have time to write more often, I must also be in the right frame of mind to be able to sit down to write a letter home (make any sense?).

We live so much differently than the regular soldier over here. We are more or less our own boss so therefore we have much greater responsibilities all the way around. But this is good because we just work that much harder. I haven't even written Anita but once in that last three weeks and only a page then.

I guess we all have our own reasons for being over here. I never did give the anti Viet Nam demonstrations any thought until yesterday, and now I think some things I shouldn't, I guess. A very good friend of mine on the team was killed by a sniper while out on patrol. We wear the same uniforms as the Vietnamese so it make it hard for the V.C. to pick out the American advisors. Their latest trick is to leave something (propaganda) written in English on a trail and the V.C. figures that if someone on the patrol picks it up he gives it to the advisor to read and at the same time the sniper knows who to get. My friend was reading this leaflet when he was killed, so in a way I feel as if some Americans that I am fighting for have killed our friend, and a darn good man.

Well, now you see why I find it difficult to write at times and almost every day something will occur, even though on a small scale, but just enough to keep you from relaxing enough to write a decent letter.

Christmas was rather nice. I received sox, many cards, and many from people I don't even know. The plant also sent a card signed by the different departments and staff. What we missed most of all (besides home) was a little Christmas music, I guess. New Year's Eve was just another night, though. It's very difficult to celebrate something unless your heart is in it and don't ever think differently.

Well, I guess I'll close for now. Write soon.

Love,

Bubba

P.S. Thanks for the paper.

* * *

The communist propaganda placed on the trail by the V.C. is completely Anti-American. It is written in a stilted style, translated from the Vietnamese language. This is the text of the leaflet that the American soldier was reading when he was struck down by a V.C. bullet.

"THE AMERICAN PEOPLE ARE STRUGGLING FIERCELY FOR ENDING THE AGGRESSIVE WAR OF THE U.S. GOVERNMENT IN SOUTH VIETNAM.

"—On May 1965 student of the California university organized a 'Vietnam day' to oppose to the aggressive action of the Johnson administration in South Vietnam and to support the just struggle of the Vietnamese people.

"—On May 1965, students of the struggling for peace' organization sent a letter to President Johnson protesting against the aggressive war waged by the U. S. Government in South Vietnam, determining not to let their sons die in South Vietnam and declaring that they would go to Washington to condemn the aggressive policy of the Johnson administration (The Newyork times, June 21st 1965).

"—In Sanfrancisco, more than 1000 people demonstrated outside the town theater to protest the aggressive policy of the U. S. government in South Vietnam while President Johnson was giving a speech on the occasion of the 20th celebration of the United nation's foundation there.

"AMERICAN SERVICEMEN IN

(Continued On Page 6B)

VIRGINIA BEACH SUN

VIRGINIA BEACH, VIRGINIA, THURSDAY, FEBRUARY 17, 1966

SECTION B

DORIS PADRICK'S

VIEW of VIRGINIA BEACH

SCHOOL TRANSPORTATION EXAMINED

PART 2

THE LITTLE LADIES AND THE BIG BUSSES:

A very select group of women of diversified backgrounds, ages and economy are bound together with one common devotion — the school children who ride their busses.

When a housewife, who might need a little extra income of her own, yet who wants to be home when her children are home, first applies for and gets the job of driving the school bus, she isn't aware of what a "hold" this particular type of work will get on her.

At first she is apt to be nervous about both the bus (many never drove anything larger than the family car) and the children, but the confidence instilled early in her training carries her through those first harrowing trips. Soon she finds a rather strange and wonderful thing happening to her . . . the children she carries become "her children;" the bus she drives becomes "her bus;" and there are no more understanding friends found anywhere than those who share her school bus driving experiences!

It is a demanding job . . . one that requires that she be in the driver's seat every day school is in session. The recent snow and ice-laden road conditions gave many of them sleepless nights (and, probably, a few new grey hairs!) but, none-the-less, when the order was given that the busses were to run, they were there. Some had to be dug out of the ice and rocked free before they could start but go they did. Slowly and cautiously and with many nerve-wracking slips and skids, through ruts, over almost unbroken snow trails, the yellow busses went to school . . . and back again. And there were no serious accidents and no one got hurt. A truly commendable job well-done by the ladies behind the wheel.

Not only are the feminine bus drivers faced with difficult driving conditions from time to time, but also the noise made by 50 to 80 youngsters confined into a small space. She combines the understanding of a mother with the discipline and voice of a bos'uns mate! She cannot allow any distracting disturbances from one or two passengers to interfere with the safety of the entire bird. A few of the more rowdy children may feel that they are being "picked on" when in reality the bus driver is giving them a vital lesson in the proper conduct of an individual in relation to his responsibility to group safety. She maintains discipline and gains respect.

Affection is the common denominator between driver and students. The younger ones greet the driver with bright eyes and happy smiles—they must show her their report cards and good test papers; they let her know all about their birthdays, parties, trips, and many family 'secrets' that parents would be astounded to learn were topics of conversation. The children know their driver can be depended upon to be interested in whatever news they bring her, even if it is only for a moment and others are clamoring for her attention.

The high school students are not as excitable as the elementary group and usually board the bus with nonchalance to sit down and talk in normal tones. Still she knows who is "going steady," who is worried about flunking an exam, and she joins in with enthusiasm full of team spirit when her busload is going to a special sporting event . . .

The little 'first graders,' the new student, and the occasional sick passenger always get an extra measure of TLC (tender, loving care). And she keeps a conglomeration of items safe in her 'lost and found department' . . .

A parade of busses begins to form 10 or 15 minutes before school is dismissed. Each bus has its own position. And while waiting for the invasion, the girls often get together to relax, to compare notes, and even to gripe a little . . . but it is a happy group. They would not have any other type of employment. "There is nothing quite so challenging nor quite as satisfying," they all agree.

She who sticks it out for a year is "hooked" and may go on year after year taking care of "her children" on "her bus." Some seem like they will go on forever . . . Mrs. Lettie Hughes has been driving for 28 years; Mrs. Ruth Shipp for 26 years; and there are many more whose first load of first graders will soon be graduating from high school!

NEXT WEEK: Overall picture of the school transportation system.

FROM THE DRIVER'S SEAT, she sees all those seats soon to be filled with all those kids . . .

. . . And the side mirror reminds her of all that length that must swing safely around all those corners!

PROCLAMATION

WHEREAS: The people of the United States, though drawn from many varied backgrounds of religious faith, race and national origin, are one in their devotion to their country and to the American way of life, and

WHEREAS: This unity is not imposed by force and fear but springs from the mutual respect and tolerance of individual Americans for their neighbors of different origin, and is a principal source of our strength and influence in the world, and

WHEREAS: It is appropriate that near the time of the birthday of George Washington, we pause to remember this source of strength and rededicate ourselves to its preservation, and

WHEREAS: The National Conference of Christians and Jews has sponsored and the President of the United States has proclaimed the week of February 20-27th as

Brotherhood Week

NOW, THEREFORE, I, Frank A. Dusch, Mayor of the City of Virginia Beach, do hereby invite the attention of the people of Virginia Beach to the worthy purpose of this week and urge that they observe it by public recognition, where appropriate, but especially by personal and individual practice during this week and every week throughout the year.

/S/ Frank A. Dusch, Mayor

First Citizen Banquet

VIRGINIA BEACH — Reservations are still being accepted for the "First Citizen" of Virginia Beach award banquet, according to a spokesman for the Virginia Beach Jaycees. The dinner will be held at the Black Angus Restaurant on February 21, 1966.

Reservations may be made by calling the restaurant on Pacific Avenue. Space is limited, however, and those who expect to attend are urged to make reservations immediately.

Pulley Honored At Banquet

VIRGINIA BEACH — Professional and Business leaders of the Virginia Beach area gathered last week at the Cavalier Hotel for a dinner in honor of R. Bradshaw (Brad) Pulley as Old Guard National Honor Agent of The Equitable Life Assurance Society of the U. S.

More than 200 attended the dinner, which marked Mr. Pulley's selection as this year's outstanding agent among the Society's 8,000 representatives throughout the 50 states, the District of Columbia and the Commonwealth of Puerto Rico. This honor recognized his sales production, agency loyalty and cooperation, community leadership in life insurance organizations, service to clients and financial stability.

Among those present to salute Mr. Pulley were Equitable's Senior Agency Vice President Coy G. Eklund from the New York home office, the Society's Southern Division Field Vice President John N. Sullivant, Jr., from Atlanta, Equitable's Virginia Agency Manager J. Smith Ferebee of Richmond, and Mr. Pulley's District Manager William R. Burnette, also a member of the Ferebee Agency and also a resident of Virginia Beach.

Mr. Pulley joined The Equitable in 1939 after graduating from William and Mary, filling several positions in the company's home office and in the field. He also served in World War II and the Korean conflict. In 1953 he became an agent and two years later qualified for Equitable's National Leaders Corps a distinction he has earned every year since. Last year he also qualified for the Equitable Hall of Fame, a select group of honor agents who have sold at least a million dollars' worth of insurance annually for at least ten years.

Southern Division Honor Agent three times, Mr. Pulley has also been admitted to the Equitable President's Club and Chairman's Council. He is a qualifying and life repeating member of the Million Dollar Round Table sponsored by the National Association of Life Underwriters.

He resides at 148 Pinewood Road Virginia Beach, with his wife Louise and their three children: Ragan, 18, Larry, 13, and Lou, 10. Mr. Pulley is president of the Virginia Beach Chamber of Commerce, a member of the board of the General Hospital of Virginia Beach and an elder of the First Presbyterian Church of Virginia Beach. He is also active in many other community and professional organizations.

PULLEY HONORED — Brad Pulley, second from right, is shown here receiving his award from the Equitable Life Assurance Society. Left to right are Robert J. Tiffany, J. Smith Ferebee, Pulley, and Coy G. Eklund. (Photo by Boice)

VIET NAM DUTY

Beach Officer Awarded Medal

NORFOLK — It was the end of the Year of the Dragon and Navy Lieutenant J. W. Odom was slogging his way through rice paddies.

He was a member of a 34-man patrol making its way to a Vietnamese village just south of Da Nang in November 1964. Ahead of the group at gunpoint were three Viet Cong.

A slight breeze brought the odor of the paddies to the men as they neared the village where a suspected cache of weapons was being guarded by an unknown number of Viet Cong.

Only a few hours earlier Jerry Odom, 39, had been aboard a Vietnamese Navy junk on river patrol. The junk's crew had captured the prisoners and had learned about the cache.

LT. JERRY ODOM at Da Nang in the uniform of the day. The button on his beret says "sut Cang" which means "kill Viet Cong." (U. S. Navy Photo).

"There was always danger in the countryside," the veteran of 21 years naval service said. "Every once in awhile a sniper takes a potshot."

They arrived at the village unscathed after being sniped at a few times. The patrol was greeted by silent, sullen villagers who were all potential Viet Cong or sympathizers.

The patrol, made up of 30 Vietnamese regulars, two Navy enlisted men, Odom, and led by another Navy lieutenant, immediately sealed off the village. They began to ferret out suspects from the huts and search for the cache.

"We had already interrogated our three captives and under the threat of more interrogation they began to pick out the Viet Cong from the peasants," he said. "We ended up with 52 suspects and after further questioning confirmed 10 of them to be Viet Cong."

The interpreting was done by the Navy enlisted men, who had been schooled in local language, and the Vietnamese soldiers.

"Even though the Viet Cong seem to have a high degree of loyalty, they will talk to save their own skins," the lieutenant recalls. "Once one of them squeals, it sets off a chain reaction of accusations."

Arcording to Odom, the peasants are generally ignorant of the reasons behind the conflict.

"When we entered the village they just stood there shifting their feet and looking at the ground," Odom said. "They apparently are more concerned with their personal survival than aiding either side."

He continued to say that the real problem lies in finding out which peasants are really Viet Cong. They assimilate with the country people and under threat to the local citizenry can remain anonymous.

"We started back to Da Nang with our 13 prisoners," he said. "On the way one of them broke away and everyone started firing. But we missed and never saw him again."

The roundup of the Viet Cong and capture of the cache aided the anti-guerilla efforts in that area. For his part in the patrol and for his duties as an advisor to the Vietnamese Navy Sea Force, Odom was awarded the Navy Commendation Medal with Combat "V."

He was presented the award on February 4, by Rear Admiral Henry A. Renken, Commander Service Force, U. S. Atlantic Fleet, on behalf of Admiral Roy L. Johnson, Commander U. S. Pacific Fleet.

The lieutenant is now serving on the staff of Service Squadron Eight with headquarters in Norfolk. He reported for duty here last November at Material Officer.

Odom lives at 46B Lee Ave., Virginia Beach, Va., with his wife, the former Miss Mary Elliott of Townsend, Va.

He entered the service in 1945 as an enlisted man and served aboard the destroyer USS Cotten during the Okinawa and Iwo Jima assaults. During the past years he has served in amphibious force ships and before being commissioned in 1960 was a chief engineman.

In October 1964 he reported to Saigon as an advisor to the Vietnamese Navy. He was to assist in training officers and sailors for duties with the river and shore patrols.

"When I arrived in Saigon I was given a desk job, but this didn't last long," he said. "Before I knew it, I was wearing green fatigues, a black beret, and eating rice aboard junks on the patrols."

His mission in the field could include anything from teaching navigation to working with counter-infiltration forces.

"We were sent out to do what we could," he said. "We were strictly on our own."

Often he would be the only American on a Vietnamese ship or junk and had to learn to live as they did.

"The hardest thing to get used to was eating Vietnamese food. I went from 180 pounds to 148 pounds in the first four months," Odom said.

Once in awhile Americans serving on these craft could get a sandwich if they were near U. S. installations. But most of the time the diet was rice and "nuoc mam" which is a sauce made out of rotten fish.

"The junk sailors carry small charcoal pots for cooking chicken and pork which are favorite foods," he said. "The pork is safe to eat because it is cooked crisp like large potato chips."

He sums up his year-long duty in Vietnam as a great adventure and is now ready to settle down to regular Navy life again. And settle down he did — he gave up his bachelorhood upon returning to the U.S. when he married Mary last October.

NEW BUILDING — The Pembroke Manor Civic League now has a building. In the foreground of the new civic league building, Fred Napolitano hands the deed to the building to Bob Stamey, president of the civic league. On the left is Bert Grey, chairman of the league's building committee. Absent from the photo is Horace Cistola The builder and developer of Pembroke Manor recently gave the building and site, formerly an exhibition building and sales office, to the civic league.

Civic League Gets Building

VIRGINIA BEACH — The Pembroke Manor Civic League is now conducting its affairs in its own building — thanks to the builders and developers of Pembroke Manor.

The firm donated the building, formerly the sales and exhibition building for the residential community, to the civic league along with the property to place it on. The 120' by 24' building has been moved to the new property, refinished, heated and air-conditioned and is now available to Pembroke Manor recreational and civic functions.

According to Bert Grey, chairman of the building committee for the Pembroke Manor Civic League, said the building will be used not only for civic league activities but as a meeting place for all groups in the Pembroke area such as the boy and girl scout troop meetings, garden clubs and the like.

Bob Stamey, president of the civic league, has said that the building will provide certain recreational features such as ping-pong tables in the future, and will serve as a recreation hall for preteen and teenage activities.

CASH!
Homeowners!
You can Get
$1,000
to $10,000
REPAY ONLY
$3.82
PER WEEK
"FULLY PAID" PLAN
No Application Fee
2nd MORTGAGE RATES

AM'T OF LOAN	REPAY PER WK.
$1,000	$ 3.82
$1,500	$ 5.42
$2,000	$ 7.00
$3,000	$10.25
$5,000	$16.93

MUTUAL OF VIRGINIA
CALL NOW!
622-6696

SPECIAL FAMILY STYLE SPECIAL
ALL YOU CAN EAT
FILET MIGNON
Served With Baked Potatoes and Salad
$2.25
February 20 1 to 10 P.M.
Heritage Room
18th & Pacific Ave. Phone 428-8470
SPECIAL SPECIAL

LEE MILES PROPRIETOR OF
MAYFLOWER
BARBER SHOP

Lee Miles barber cutting Mr. F. Shelfoy's hair while Mr. Dale Maxey, the partner of the Mayflower Barber Shop watches.

Welcomes
Old and New
Customers
For A Professional
Haircut and Other
Barbering Services
Ladies Haircuts By Appointment
Two Professional Barbers On Duty
Hours 9 a.m.-7 p.m., Mon.-Sat.
34th & Atlantic Ave. 428-9485

Bay Bridge Popular

VIRGINIA BEACH — Survey replies from hundreds of 1965 Ocean Hiway motorists reveal a major factor in the route's increasing popularity is the quick crossing of Chesapeake Bay made possible by the new 17.3 mile long Chesapeake Bay Bridge-Tunnel.

Average elapsed driving time via the Bridge-Tunnel now is only 25 enjoyable minutes from the Cape Charles area shore to the shore at Virginia Beach. This compares to the minimum one hour and 30 minutes it took travelers when the only method of crossing the bay was on ships of the Little Creek Ferry system. For nearly 30 years, the Little Creek Ferry was the water link in the Ocean Hiway route. It ceased operating when the $200 million Bridge-Tunnel was completed in April, 1964.

The Bridge-Tunnel provides unusual added appeal to many motorists with its Sea Gull fishing pier and glass-enclosed dining room, four miles from land an the Virginia Beach side. At the pier, motorists may turn onto a spacious parking area on one of the four man-made islands of the engineering marvel. There they get a breath-taking view of busy ship traffic, colorful sports fishing boats, the huge water expanse, and the distant skyline of Norfolk and Virginia Beach.

The Bridge-Tunnel, world's longest, was praised as the most popular single feature by motorists who responded to a recent survey conducted by the Ocean Hiway Association.

Other factors influencing selection of the coastal route include: abundance of easily accessible scenic and historic attractions, plantation gardens, golf courses, and seashore resorts. The continuing program of highway improvement and widening on the Ocean Hiway has also been recognized by north-south travelers.

Traffic has increased each month for the past 12 months on the Ocean Hiway all along its 998-mile length between New York and Florida.

Illustrated descriptive literature about the Bridge-Tunnel and the Ocean Hiway are available free upon request. Dept. 27, Ocean Hiway Association, P. O. Box 157, Virginia Beach, Va. 23458.

Kahn Going To Georgia

VIRGINIA BEACH — Dr. Howard D. Kahn, of Virginia Beach, is among those registered for the 43rd Annual Southeastern Educational Congress of Optometry, February 19-22, at the Marriott Motor Hotel in Atlanta.

One of the largest annual events of its type in the Nation, the meeting will presen a total of 54 hours of lectures on such subjects as contact lenses, child vision, ocular pathology, and refraction.

Among the highlights will be the Annual Awards Banquet at which the South's "Layman of the Year" and "Optometrist of the Year" will be honored.

THE SUNNY DAYS of last week after the big snow inspired Mrs. LaRosa Goffigan to take her charges for a walk on Pacific avenue and lunch at Rich's. The children are Roble and Dale Mayo, son and daughter of Dr. and Mrs. Fitzhugh Mayo. (photo by Cassandra).

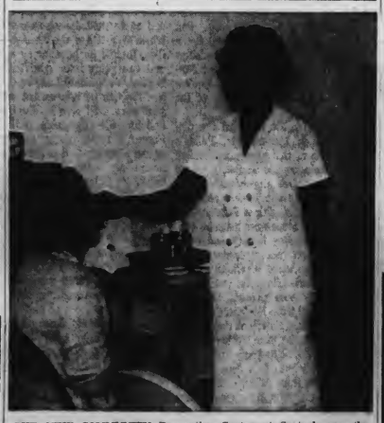

THE NEW COMMUNITY Recreation Center at Seatack was the setting for this month's visit of the American Red Cross Bloodmobile held last Friday. A good turn-out was experienced as residents of Seatack and surrounding areas came to serve as volunteers and to donate blood. Nineteen pints were collected. Gold Gallon Pins were received by Mrs. Ruth M. Lonesome and Jesse Phillips. Pictured is Mrs. Ernestine Hoggard (left) having her temperature taken before donating and Mrs. Lonesome on duty. (photo by Cassandra)

Conventional
HOME
LOANS
and
INSURED SAVINGS
ANTICIPATED DIVIDEND RATE
4¼% — Dec. 31, 1965
VIRGINIA BEACH FEDERAL
SAVINGS AND LOAN ASSOCIATION
210 25th St. . . . Va. Beach 428-9331

MAN, UNFORTUNATELY, is eternally kind to insects. He even provides favorite hideouts, such as the tissue wrappings of Christmas decorations, which afford a happy luxury for a pest called the tissue-paper beetle.

Humans Are Too Kind To Bugs

ELIZABETH, N. J. — Everyone applauds the idea of "being kind to dumb animals." But humans are carrying it too far, says the National Pest Control Association, by being all too kind to dumb insects as well.

The Association, in its annual look at the best ways we encourage and nourish the pests that they're pledged to control, listed these as illustrating man's insistence on being kind to insects, bright and dumb alike:

1. In all too many homes, carpets are thoughtfully mothproofed. But the lint that collects around the mothproofed rugs can and often does support a happy colony of carpet beetles. They find equally pleasant dwellings in baseboard cracks and floor-to-molding crevices where lint is allowed to accumulate.

2. Stored piles of newspapers left forgotten in an attic can be the happy hunting ground of silverfish; if left in the cellar, termites find them delightful.

3. The heated concrete slabs beneath cellarless homes provide comfortable climate for termites and ants which once laid off for the cold winter months. They use the extar time to try and find new ways to join the family in the living room — all too often with success.

4. The newly-fashionable use of dried seeds, flowers and even ornamental Indian corn in interior decoration goes nature one better—instead of making insects come to the house, the householder now delivers them right to the living room. Beetles and grain moths appreciate this very much.

5. Dogs confined to a small yard or kept tethered near the house help tick infestations. The dog which once wandered widely, now concentrates engorged ticks right outside the back door. Ticks appreciate this because it means that dogs or animals will frequently be passing and make handy targets when it's time for another meal.

6. The modern hollow doors provide some of the best living quarters for carpenter ants that man has yet devised. And carpenter ants, often confused with termites, don't need any encouragement at all to continue being one of the most destructive of domestic pests.

7. Firewood brought into the house can be carrying wood-loving beetles. So can wicker baskets and antique furniture, or even just plain old furniture brought from an infested house.

8. Broken containers of various meals, spices and cereals — even fruit cakes — are the standard haunts of cereal moths, drugstore beetles, bean weevils and lots of other unpleasant characters. We don't find them in cereals from the store very often any more, but both storekeeper and householder often overlook the fact that these pests like pet foods just as well as human foods. Once an infestation is established, all opened containers in the pantry are available as "new housing."

9. The "odd beetle," equipped with neither wings nor wingcovers, (which is where entomologists got his name) thrives on discarded wrappngs left over from Christmas. Sometimes called the tissue-paper beetle, he's most likely to rear his family in an attic where the paper supply is good.

10. Vacuum cleaners, especially those without disposable bags, are favorite insect rearing places if left neglected. The vacuum sucks up eggs of insects; then by regularly delivering fresh shipments of lint, dust and dirt, makes regular hotel service available.

11. Housewives needn't feel that it's all their fault. Even Uncle Sam makes his contributions. Some of the most splendid accommodations ever built for mice, pigeons and clover mites are the huge missile-silo sites across the country. They've posed formidable pest control problems, too, for no matter how bad the infestation, no one has yet been willing to turn one of the missiles loose on the bugs, birds or rodents.

THE C. & P. TELEPHONE COMPANY OF VIRGINIA OFFERS PERMANENT CAREERS
IN THE COMMUNICATIONS FIELD TO QUALIFIED RECENT HIGH SCHOOL GRADUATES
TO MAKE AN APPOINTMENT FOR INTERVIEW, CALL COLLECT 625-5804, OR APPLY DIRECTLY TO THE OFFICE AT 130 W. BUTE ST., NORFOLK, VA., MONDAY - FRIDAY, 8:30 A.M. TO 5 P.M.
M and F
An equal opportunity employer

RK CHEVROLET
Va. Beach's No. 1 DEALER
RK CHEVROLET
VA. BEACH/ARAGONA
Tidewater's Fastest Growing Dealer In 1965

SALESMAN
Desire to increase our sales force with men—ages 35 to 45, who want to work with a sound Financial Company, that can support them with proper sales tools. This is one of the nation's major companies. You will be trained for our business at our expense. Five figure income potential, superior working conditions, no traveling, all fringe benefits.
Write P. O. Box 657, giving details about your education, business experience, etc.

MRS. LILLIE HILL (right) takes an order for dinner from Mrs. Cecil E. Ottinger and Cynthia Calibreuse at the recently held fund raising dinner at the Masonic Lodge on 20th street and Arctic Ave. (photo by Cassandra)

OES Dinner Feeds Many

VIRGINIA BEACH — More than 250 hungry patrons enjoyed a special dinner at the Masonic Lodge served by the Virginia Beach Chapter No. 75, Order of Eastern Star, last week. The menu included a choice of chicken or oysters, collards or peas, yams, hot rolls and butter, coffee and lemon meringue pie.

The committee in charge was Mrs. Lillie Hill, Mrs. Celia May, Elizabeth Hutchins, and Mr. and Mrs. Clarence Moore.

Among those seen were Mrs. Mary Raye, Chef E. B. (Bubba) Bayne, Dr. and Mrs. W. L. Taylor, Mr. and Mrs. George Aldridge, Mr. and Mrs. Horace Savage and family, Mr. and Mrs. Hogshire, Mr. and Mrs. Lee Byrd, Mrs. Cecil Ottinger and Mrs. Alice Wood. Mrs. Wm. E. Hudgins, assistant, was in charge of the tickets.

Mrs. Hill explained the purpose of the supper as "Each chapter supports a money raising project for building a chapel at the Eastern Star Home in Richmond. And we are also establishing a nurse's Scholarship fund which is the Worthy Grand Matron's special project."

FOR GUARANTEED SATISFACTION in PEST CONTROL

George L. Aldridge Lee E. Chambers
ALDRIDGE & CHAMBERS, Inc.
EXTERMINATORS
PEST CONTROL EXPERTS
The National Pest Control Association has outlined on this page, some of the problems concerning Pests. Even though a Missile used here and there for their control may seem to be a good idea,
Aldridge & Chambers, Inc.
can get you the same results without the Hiss & Mess.
Call today for an evaluation of your Pest Problems. No charge.
Phone 340-8362 24 Hour Phone Service
317 Great Neck Road
Virginia Beach, Virginia

BUILDERS SUPER MART
Everything in the Plumbing, Heating, Air Conditioning and Electrical Line

The Most Complete Stock of Building Supplies
SERVING BUILDERS, CONTRACTORS
DO-IT-YOURSELFERS
Kellam & Eaton
headquarters FOR YOUR NEEDS
Princess Anne
PLUMBING & ELECTRICAL SUPPLIERS Inc.
TELEPHONE 426-6216
PRINCESS ANNE STATION
Opposite City Hall
VIRGINIA BEACH, VA.

THE SPEED SHOP

STOCK CAR RACES

By JACK MOORE

Newsable notes from North Carolina Motor Speedway: Will ace mechanic Bud Moore sit out the 1966 season because he's overloaded with work preparing drag racing equipment for a certain manufacturer. . . Moore is just one of three mechanical giants of stock car racing whose plans haven't been announced. Others are Smokey Yunick and Ray Fox.

If spectators at the March 13 Peach Blossom 500-miler figure North Carolina Motor Speedway has gone to grass, they'll be partly right. More than three tons of grass seed and fertilizer were planted in the infield and parking lots of the one-mile superspeedway during the winter . . . And as soon as the March 13 race is over, the winter rye grass will be replaced by an equal amount of permanent bermuda grass.

The 1965 American 500 will mean added money for J. T. Putney and Cale Yarborough when point money is handed out in February at NASCAR's annual Awards banquet. Putney's sixth place finish in the Rockingham race elevated him from 10th to a final position of seventh in the point race. Yarborough, runnerup in the American 500, moved from 13th to 10th position, bumping Wendell Scott out of the top 10.

Will Larry Hess drive a 1966 Rambler in the Peach Blossom 500? Hess is a close friend of a Charlotte Rambler dealer, at one time had his racing shop there and is reportedly dickering with American Motors for some help . . . American Motors, incidentally, went racing last year South of the Border and enjoyed considerable sales success in Mexico.

Fastest independent auto on the circuit last year was the Sam McQuagg Ford financed by Mrs. Petty Lilly. With McQuagg now a member of the Chrysler factory team, the wealthy Mrs. Lilly reportedly now will throw her support behind ace modified-sportsman driver Bobby Allison . . . Available free of charge to all civic and racing groups is the use of a 27½ minute, color, 16 mm film of the first annual American 500. Write Film Dept., North Carolina Motor Speedway, P. O. Box 1338, Rockingham, N. C.

If you're a female fishing for a race driver as a lifetime partner, it might help to be named Betty. That's the first name of wives of Jabe Thomas, Buck Baker, Fred Harb, Chuck Huckabee, Dick Hutcherson, Marvin Panch and Cale Yarborough. . .

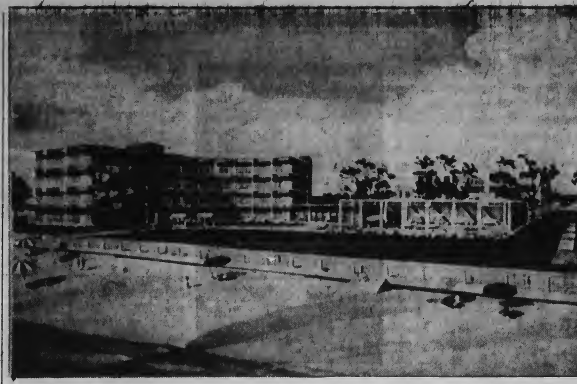

NEW HOTEL — This is the architect's sketch of the new Washington Club Inn that is being constructed across Atlantic Avenue from the Martha Washington by the Martha Washington Hotel Corp. The first phase of 40 units will be completed around June 15, 1966. (Haycox Photo)

Hotel Sold

VIRGINIA BEACH — The Marshall Hotel on the oceanfront at 66th Street has been sold to Ramco, Inc., for a reported $525,000.

The hotel had been operated by Alfred Marshall since 1940 after he left a career of airlines and publishing newspapers.

Marshall, who has been operating the hotel as a family-run business, started with 12 apartment-like rooms.

He later expanded the hotel to include a swimming pool, a dining room large enough to seat 200 people, 54 rooms and more apartments.

Principal officers of Ramco, Inc., according to the State Corporation Commission, are Norfolk Mayor Roy B. Martin, Jr., James W. Allen Jr., and A. Francis Ritter. It was formed January 25.

The hotel will continue to be operated by the Marshall Hotel Corp.

The new owners said the hotel will continue to offer the same services as in the past.

Brownie Troop No. 225, sponsored by the Ocean Park Woman's Club with Mrs. E. E. Wood as leader, went as a group to see "Pinocchio."

Tourism Cost $1.2 Million

VIRGINIA BEACH — City Manager W. Russell Hatchett said last week that the city spent approximately $1.2 million on promotion of tourism last year.

Hatchett presented the figures, in broken down form, in a statement, presented to the House Finance Committee of the General Assembly, which was in opposition to certain areas of the proposed state-wide sales tax.

Broken down, the expenses were:

● Lynnhaven Inlet development —$202,871.36.

● Local erosion control (Virginia Beach Borough)—$132,019.03.

● Hand cleaning of Virginia Beach Borough streets—$36,945.17.

● Cost for daily collection of refuse during the summer—$29,272.17.

● Summer policemen—$37,096.05.

● Advertising and information booth—$101,704.36.

● Sandbridge purchase — $526,407.47.

● Lynnhaven Inlet and Linkhorn Bay dredging project — $123,897.68.

● Back Bay salt water pumping project — $66,452.35.

● Beach patrol — $10,663.83.

Hatchett said the city, this year, expects to finance the $1.75 million development project at Rudee Inlet, and is seeking ways and means to provide two municipal golf courses which the city needs badly.

He said the city has used funds that have been collected from a special use tax levied 14 years ago to help with some of the costs in making this a top-rate resort city.

Hatchett said the city of Virginia Beach has cost way above those incurred by an average city or any other city in the state of Virginia.

Alumni To Meet

VIRGINIA BEACH — The winter meeting of the Virginia Beach Chapter of the University of Virginia Alumni will be held at the Pine Tree Inn, on Virginia Beach Boulevard, on Thursday, February 24, 1966. The cocktail hour will last from 6:00 to 8:00 p.m., and dinner will be served at 8:00 p.m. The cost per person will be $5.00.

The guest speaker for the evening will be Dean of Admissions, Marvin Perry, who will show a new film on the University. Election of officers for the coming year will be held at this meeting.

VIRGINIA VICTUALS

By CONSTANCE BAUER

Somebody ought to have a clambake. I mean the authentic kind of clambake that they have in New England, sponsored by the Democrats or the Republicans or the fire departments. I have read longingly of such affairs, cousins to southern barbecues in scope and political appeal and gastronomically related to a Roman banquet in honor of Neptune. Clams, lobsters, chickens, corn and other goodies are all steamed in a pit together for hours, and then served with melted butter, beer and not much speechifying. Each time I read about another one of these feasts I start making plans to go north and get in good with the Democrats, Republicans and fire departments. The only thing that stops me is the thought of doing without Chesapeake Bay crabs, Lynnhaven oysters and my husband, who thinks it's a little too far to commute to Little Creek from Rhode Island.

We tried to throw a regular clambake once, but it wasn't too successful. A real one needs a lot of people, considerable advance planning, guaranteed good weather, and lots of physical labor. You must dig a pit, line it with rocks, keep a fire going on the rocks for a few hours, remove the fire, put in seaweed and various food items, cover the whole with canvas, weight the edges, and then wait a good length of time for it all to cook. I would much rather be the guest than the host at such an event. I am patiently waiting for the politicians and firemen in this bailiwick to catch on the idea.

In the meantime I have developed an indoor facsimile that will have to do until the real thing comes along. It's possible to have a kitchen clambake for four, limiting the foods to clams, corn, game hens and potatoes.

These shores are blessed with plenty of quahog, or hard-shelled clams. While not as tender as the soft-shelled clams of New England, our cherrystones (baby quahogs) are wonderfully flavorful. For eating whole, remember that the smaller the clams the better. We steam those no bigger than a silver dollar and reserve the larger ones for deviled clams or chowder.

The chowder battle is fought from Maine to Cape Hatteras, with Hatteras barely getting a word in edgewise. New England chowder is white and creamy; Manhattan chowder has tomatoes in it, and Hatteras chowder is innocent of either milk or tomatoes, being a boldly simple concoction featuring clams alone, with a little celery and/or onion in the broth. All three chowders are good, but I do think that more cookbooks ought to include the Hatteras recipe, just to be fair.

Getting back to the clambake in the kitchen . . . when you buy your clams make sure they are tightly closed which means they are alive and fresh. Allow at least a dozen per person for beginners and twice that for veterans. You will also want fresh sweet corn, uniformly small potatoes and one good-sized Rock Cornish game for each two people.

All the clams must be well scrubbed with a stiff brush, paying special attention to the edges where the shells meet. Save the husks when you clean the corn; they are going to substitute for seaweed in the bottom of the roaster. The game hens should be halved and rubbed with garlic powder, salt and pepper.

Line your largest roaster with the corn husks. Put it over two burners on the range top and pour in just enough water to cover the bottom; about a fourth of an inch. Now lay the game hens and the scrubbed, unpeeled potatoes. Cover the pan tightly and put on high heat till you hear the water bubbling. Turn down the heat to medium low and let it cook for about half hour. Test the hens and the potatoes which should be nearly done. Now put in the corn. Lay it around the chicken and potatoes and re-cover the pan. Young corn should steam tender in about fifteen minutes, after which time you open the lid and put in the little clams. Cover again and steam until the clams are open.

The table setting, melting of butter, salad making, pouring of ice-cold beer and so on should be done while the "bake" is taking place. Carry the covered roaster to the table, set it down in the middle, uncover it and yell, "One, two, three—GO!"

It is unlikely, but hope for some leftover clams so you can devil them. They freeze well, wrapped tightly in foil, and make outstanding appetizers.

DEVILED CLAMS

Leftover steamed clams
Empty shells
Soda crackers
Green Pepper
Raw onion
Cayenne, salt & black pepper
Clam juice
Butter

The amounts of the supplementary ingredients are governed by how many clams you have. Use about 1/3 as much soda crackers as clams. Green pepper and onion are used as seasoning, not filler, so don't let them dominate. Half a pepper and 1 small onion will do for 1½ to 2 cups clams. Put clams, crackers, pepper and onion through food chopper. Moisten with a little clam juice, season with salt, pepper, and cayenne. Pack into empty shells, dot with butter, and bake for 25-30 minutes at 350°.

Why is Sealtest the milk to buy?

Trustworthiness is a reason why

You can put your trust in Sealtest Milk. You can trust in the goodness, freshness and purity of Sealtest Milk. Sealtest quality control is the reason why.

Sealtest starts with the *finest* fresh milk. Then Sealtest people check–again and again–to assure you and your family milk worthy of your complete trust.

Sealtest

...makes the difference!

STAMPEDE!

BEEF SALE

Satisfaction Guarantee
All Cattlemen's meats are guaranteed to meet your satisfaction or your order will cheerfully be replaced or your money refunded when returned within 10 days.
Cattlemen's Meats

GOVERNMENT INSPECTED GUARANTEED TENDER, DELICIOUS HEAVY BEEF HALVES 27¢ lb. Wts. 300 lbs. up

All Prices Include cutting—wrapping tender aging—freezing

WE BELIEVE: OUR CUSTOMERS ARE OUR BIGGEST ASSET

SELECT YOUR OWN BEEF then watch it weighed, cut and wrapped by our trained personnel. All done to your satisfaction in 20 to 40 minutes at NO ADDITIONAL CHARGE.

NO PAYMENT FOR 45 DAYS
NO MONEY DOWN
90 DAYS SAME AS CASH
with purchase of $100 or more

All orders sold gross hanging weight and subject to cutting loss.

GOVT. INSPECTED GUARANTEED TENDER-DELICIOUS HEAVY BEEF HINDQUARTERS 33¢ lb. Wts. 150 lbs. up

BONUS AT NO COST 20 lbs. Fryers with purchase of 300 lbs. or more

No Freezer to Buy or Rent No Membership Fees or Clubs to Join.

USDA CHOICE ORDERS BEEF 43c lb. WTS. 150 lbs. Up
CONSISTS OF STEAKS, ROASTS, GROUND BEEF, etc
"SELECT CUT"
BEEF ORDERS 69c lb. to 89c lb.
LEAN—NO EXCESS WASTE Wts. 150 lbs. up

Please Phone TO OPEN AN ACCOUNT OR FOR APPOINTMENT.

NATIONWIDE HOME FREEZER MEAT SUPPLIERS

Cattlemen's Meats

4803 VA. BEACH BLVD.
(Across From Fabric Mart)
NEAR ARAGONA SHOPPING CTR.
Phones 497-2004 497-2005

Please Phone TO OPEN AN ACCOUNT OR FOR APPOINTMENT.

Open: Weekdays 9 A.M. to 9 P.M., Saturday 9 A.M. to 9 P.M., Sunday 12 Noon to 6 P.M.
On Sunday Call For Appointments

J. C. WHEAT AND COMPANY
MEMBER NEW YORK STOCK EXCHANGE
15 SELDEN ARCADE NORFOLK, VA.
PHONE MA 5-4281

YOU CAN GET RELIEF FROM HEADACHE PAIN

STANBACK gives you FAST relief from pains of headache, neuralgia, neuritis, and minor pains of arthritis, rheumatism. Because STANBACK contains several medically-approved and prescribed ingredients for fast relief, you can take STANBACK with confidence. Satisfaction guaranteed!

Test STANBACK against any preparation you've ever used

Snap Back with STANBACK

10¢ 25¢ 69¢ 98¢

Linoleum Floors Individually Designed

We create Floors that distinguish room! In homes, offices, shops, these Individually Designed Linoleum Floors confer smart, color-contrast distinction which no other floor treatment can match. Colors, motifs — "Character!" in a word — that give long-lived service, at moderate first-cost! May we give you an estimate?

J. C. Law & Sons
3515 Colley Ph. MA 5-0439
NORFOLK, VIRGINIA

Commercial Printing

NO JOB TOO LARGE OR TOO SMALL

• LETTERHEADS • ENVELOPES
• BUSINESS & CALLING CARDS • INVOICES
• INVITATIONS • ANNOUNCEMENTS
• RATE SCHEDULES • MENUS

ENGRAVED OR RAISED

Beach Publishing Corp.

publishers of the

Virginia Beach Sun

3108 PACIFIC AVE. VIRGINIA BEACH, VA.

428-2401

Farming with Gasoline Power?
It pays you to say,
"Texaco Fire Chief Gasoline."

Texaco Fire Chief is the regular-price gasoline that's specially blended for the climate, altitude, and temperature in this area. It's Localized. Gives fast starts and economical performance. Use Fire Chief in cars, trucks, and tractors. It's the gasoline that provides dependable power. You'll find it pays to say, "Fire Chief!"

Trust the man who wears the star

D. E. BONNEY COMPANY
P.O. BOX 7027
BACK BAY—VIRGINIA BEACH—PH. 426-5855

LEAGUE MEMBERS listen to Mrs. Robert Nusbaum (center), president of the Norfolk-Virginia Beach League of Women Voters at the general meeting held last week at the Black Angus. (photo by Cassandra)

League Of Women Voters

By DOUGLAS BARNES

NORFOLK — The Norfolk-Virginia Beach League of Women Voters held a business meeting, lunched at the Black Angus on Little Creek Road, and stayed for a two-hour discussional session and listened to reports presented by the Human Resources Committee (Mrs. V. B. Tate, chairman) emphasizing local projects.

The business meeting held before lunch heard reports from the Education committee, Evelyn Hailey and Audrey Tozer, Norfolk and Virginia Beach chairmen, who announced that the "Know Your School Study" is only half finished. Both committees need another year to bring about proper conclusions.

The Norfolk unit is studying the curriculum; the Virginia Beach unit is studying school finances. When the studies are completed both units expect to present the "Know Your School" booklet.

The program for the Virginia Beach study will consist of a presentation of the curricula of the small elementary and secondary schools, which will include philosophy of school principals, the role of special services in the school system, distributive education, and new innovations.

Thelma Ohmsen, finance chairman, announced "Member dues support only a fraction of League work and over half of our local income is from contributions of civic minded firms and individuals. Volunteers are needed to type, to stuff envelopes, to suggest prispects, to keep records . . . and, above all, to join in telling the League story. Call 588-2424 or 428-5059."

The plans for the "Go-See Trip" scheduled for Tuesday, Feb. 22, are that a chartered bus and private cars will form a cavalcade and leave the Ward's Corner parking lot (near the Suburban Theater) promptly at 9:30 a.m., and return the same afternoon at 5 p.m. Reservations are on a "first come" basis. The fare is $2.75. This will be an educational trip, with luncheon, as invited guests of the legislators in the House and Senate. Call Mary Rose Curtis at 623-2973 for reservations.

Mrs. Robert Nusbaum, president, presided over the after lunch seminar and introduced Mrs. Tate, Mrs. Clement Todd, and Mrs. L. J. Taylor Jr., members of the Human Resource Committee who presented for consensus these questions:

1. Should state and local governments contribute when adequate federal funds should be available?

2. Should problems of depressed areas which cut across state lines be handled regionally? If so, what administrative arrangements and development programs should be established?

3. Should the federal government provide advice and other assistance to communities with integral problems? What kinds of help?

4. What means should the federal government have to enforce nondiscrimination?

5. What conclusions has our League reached on the advisability and effectiveness of present federal programs? Which do we support? Oppose? Are additional or different programs needed?

Miss Nixon Elected

VIRGINIA BEACH — Miss Catherine Nixon has been installed as the new president of the Virginia Beach Republican Women's Club. Other officers elected to serve for the 1966-67 term are Mrs. Dasha Viner, vice president; Mrs. Ruth Muggleworth, treasurer; Mrs. Kathleen Ober, recording secretary; Mrs. James Dowe, corresponding secretary; Mrs. Jeanne Heflin, publicity; Mrs. Virginia Fowler, legislative chairman; and Mrs. Conway Weary, hospitality.

Miss Martha Daniels, newly elected First District Women's Representative from Hampton, installed the new officers at a February 8th luncheon at the White Heron Motel.

Lutherans Meet Here

VIRGINIA BEACH — The 112th district of Lutheran Missionaries (which consists of 160 congregations in Delaware, Washington, D. C., West Virginia, Virginia, Maryland, North Carolina and South Carolina) was held recently at the Gay Vacationer Motel. Almost half of the 160 congregations were new ones according to the Rev. J. Elmer Medley, pastor of Prince of Peace Lutheran Church.

Charles Scheckels of the Norfolk office of Minneapolis-Honeywell Company addressed the meeting on Salesmanship and its relation to religion. He noted that "we sell ourselves and our commodity through ascertaining the needs and wants of people."

Dr. Edward Frye spoke on "How To Plan A Church Building."

LUTHERAN MINISTERS attending the convention held last week lunched at the Black Angus. Pictured left to right are the Rev. Harold Kitzman from Reisterton, Md.; the Rev. (in back) and Mrs. John D. Poole of Salisbury, N. C.; the Rev. Richard A. Eissfeldt of Richmond; Mrs. James Mueller of Richmond; and the Rev. Bryant Clancy of Charlotte, N. C. ((photo by Cassandra)

Bayside Jrs.

BAYSIDE—The Bayside Junior Woman's Club celebrated the 75th Anniversary of the General Federation of Women's Clubs, last week at Shore Drive Inn.

Guest speaker for the occasion was Mrs. Albert A. Page, Tidewater District Junior Director. She talked on some of the accomplishments of the General Federation of Women's Clubs in the past seventy-five years—the enactment of the eight hour workday; workmens' compensation act; first federal child labor law; and in the past two years the General Federation has build 4½ schools in Mexico in a very poor area.

Special guests for the meeting were Mrs. E. A. Hudson, founder of the Bayside Junior Club ten years ago and Mrs. T. B. Petty, contact chairman for the Chesapeake Beach Woman's Club.

Nineteen prospective new members were also guests at this special social. Dessert and coffee concluded the short business meeting and talk by Mrs. Page.

Great Neck GC

LYNNHAVEN — The February meeting of the Great Neck Garden Club was held at the home of Mrs. G. T. White.

Elgia L. Easter, guest speaker, presented a program on "Vegetable Gardening, Pests, and Deseases."

Members voted to contribute to the John F. Kennedy Memorial.

In the artistic class, a gold ribbon was awarded to Mrs. J. W. Fell. Red ribbons went to Mrs. P. M. Lyons and Mrs. R. T. Soper.

Ethics Panel Meets With KC P-TA

LYNNHAVEN — The Rev. Clayton E. Crigger, vicar of St. Francis Episcopal Mission, will be the moderator as the panel of community leaders go before the Parent-Teachers Association meeting to be held at Kings Grant Elementary school on Monday evening, February 21, at 8 p.m. in the cafetorium.

The recently formed Citizen's Panel will speak on "Character Development." Panel members include Robert Kelley, director of elementary education for the city; Lawrence Sancillio, realtor; the Rev. Herbert Hobbs of Plaza Methodist, Dr. W. A. Dickinson, cardiologist, and Phillip G. Denman, attorney.

All P-TA members, parents, and interested citizens are invited to attend this highly informative meeting. A question and answer period will follow.

Baron To Speak

NORFOLK — Baron Jean de Lustrac will speak to the French Salon of the Woman's Club on Sunday, February 20, at 3 p.m. in the clubhouse, 524 Fairfax Avenue.

The lecture, given in French, will be on "Jefferson and France."

The Baron de Lustrac is well known as a long time resident of Norfolk, with his wife, the former Miss Helen Reid. He has given many talks to groups of business men, scholars and students on phases of French culture and is particularly interested in contacts with students of French and in furthering French-American friendship and understanding.

The French Salon is open to all interested in the conversational use of the French language. Students and teachers of French are invited to attend the lecture and remain for the social hour which follows.

Seaboard Stockholders Elect Three New Board Members

ROY R. CHARLES
(Photo by Fariss)

NORFOLK — Seaboard Citizens National Bank stockholders, at their annual meeting elected Roy R. Charles, James H. Culpepper, Jr., and Harry B. Price, Jr., to the bank's Board of Directors. J. Hoge Tyler, III, Seaboard President, in his annual report distributed to the stockholders, pictured, "The past year as a most satisfactory and rewarding one for Tidewater and a year for the local community to feel great pride in their accomplishments." Tyler reported at the meeting, "a 1965 record $3,073,502 in gross earnings and a new high of $1,008,873 in net income, the first time in the history of the bank that earnings have exceeded a million dollars." At the same time, he stated that, "Seaboard, in line with the policy of rewarding stockholders with greater returns from greater profits, declared its 201st consecutive dividend, the highest since the first one was declared in December of 1867." Tyler said that, "Commercial expansion and consumer purchases in Tidewater increased Seaboard's loans 18% to an all time high of $70,479,270." He closed the report by saying, "Tidewater is a rewarding and exciting locale in which to do business. It is a wonderfully attractive area of the eastern seaboard due to the happy marriage of its commercial and government economy along with natural recreational advantages."

Charles, a graduate of William and Mary College and a retired Navy Commander, is President of Crestwood Company, Incorporated and Property Development Corporation. He is President of the Board of Directors of Leigh Memorial Hospital; President, Hampton Roads Council and National Director and member of the Executive Committee, Navy League of the United States; and on the Board of Visitors, Old Dominion College; Board of Trustees, Endowment Association of the College of William and Mary; Board of Trustees, Elon College; Board of Directors, Virginia Hospital Service Association; Board of Management, Navy YMCA; member, Tidewater Council of Boy Scouts; Norfolk area Medical Center Authority; Board of Directors, United Community Fund; Tidewater Chapter American Red Cross; and Atlantic Permanent Savings and Loan Association.

HARRY B. PRICE
(Photo by Aufenger)

Culpepper, Vice President of Smith-Douglass, a Division of the Borden Chemical Company, is a graduate of VMI and served as a Major in the Army during World War II. He is President of Old Dominion College Research Laboratories; a Trustee of the Norfolk Academy; Bonney Home for Girls; Virginia Foundation for Independent Colleges; the Norfolk General Hospital; member of the Management Committee of the Navy YMCA; and is a director of the Norfolk Servicemen's Club.

BURTON T. SHERWOOD
(Photo by Aufenger)

Price, President of Prices, Incorporated, is a two-time winner of the Brand-name Retailer of the Year National Award. Educated in Norfolk City Schools and the University of Virginia, he is on the Board of Trustees, Leigh Memorial Hospital; Norfolk Academy Smith Memorial Foundation; the Board of Directors of Retail Merchants Association; Downtown Norfolk Association; Norfolk Chamber of Commerce; United Community Fund; Health Welfare and Recreation Planning Council; YMCA; Norfolk Retail Merchants Association; Norfolk Servicemen's Club; and the Norfolk Optimist Club. He is also a past president of the National Appliance Dealers and was the initiator of the appliance retailer's "Institute of Management" at the American University in Washington, which is now in its 11th year.

In addition Burton T. Sherwood was elevated to Vice President and Trust Officer of Seaboard Citizens National Bank's Trust Department in action by the Bank's Board of Directors.

A Bachelor of Arts graduate of Dartmouth College, Sherwood received his chartered life underwriter's degree in 1946. As a director and past president of the Norfolk Chapter of Chartered Life Underwriters, he has been vitally interested in the educational program within the insurance field, serving as course instructor for "Business Insurance" at the Norfolk Division of William and Mary from 1956 to 1959. Author of several articles on pension trusts, Sherwood is also a graduate of Agency Management Association School. He moved to Seaboard in 1959 as a member of the Trust staff in the New Business Division, after 22 years in the life insurance field. He is currently 32° Mason, member of the Virginia Club, Norfolk Life Underwriters Association, and a member of the Board of Stewards of the Larchmont Methodist Church. Sherwood married the former Marjorie Brewster of Ridgefield Park, New Jersey.

JAMES H. CULPEPPER
(Photo by Haycox)

MEDAL PRESENTED — The Purple Heart Medal was presented to Mr. and Mrs. Harold B. Cartwright of 8104 West Grove Rd., Virginia Beach, last week by Col. John R. Williams, right, Ft. Story commander. The posthumously awarded medal honored their son, Pfc. Ralph W. Cartwright, who died Nov. 15th in Vietnam as a result of wounds received in hostile ground action. Cartwright was assigned to a company of the 7th Brigade of the new Air Mobile 1st Cavalry Division. He had entered the Army in December, 1963 and received training at Ft. Jackson, S. C. (Official U. S. Army photo)

NEW COLORS FOR YOUR FLOORS

Armstrong EXCELON PLASTIC FLOOR TILE

You'll be amazed how much prettier your home can be by adding color to the floors. We suggest Excelon® Tile. Because it is made of vinyl plastic and asbestos, the colors are clearer, brighter, and long lasting. It is available in straight grain, spatter, and Designers stylings.

FERRELL
LINOLEUM & TILE CO.
Phone 627-8661
1225 W. 25th St.

MERCURY-COMET
Complete Service On All Makes Of Cars
PICKUP and DELIVERY
Factory - Trained Mechanics
"Tidewater's Oldest Exclusive Mercury Dealer"
Alphin MOTORS INC
857 Va. Beach Blvd.—Virginia Beach—428-7121

Call Your Local Service Center for
All Your Service Problems
SHEALY'S REFRIGERATION SERVICE
SERVICE IS OUR BUSINESS
AIR CONDITIONING AND HEATING
COMMERCIAL - INDUSTRIAL - RESIDENTIAL
Prompt 24-HOUR Service
ALL WORKMANSHIP GUARANTEED
PHONE GA 8-1929 2013 PACIFIC AVENUE
PHONE KI 5-6843 VIRGINIA BEACH, VA.

NOW AT POPULAR PRICES!
ORIGINAL Pabst Blue Ribbon BEER

For Clean, Economical Heat
Mobilheat Kerosene Fuel Oil
Call: FUEL FEED
GA 8-4222
FUEL FEED

EXPANDING?
When you expand or improve your home, its value increases. Even without expansion, the replacement value of your home may be greater than you think. If your policy hasn't been checked recently, we'll be glad to review it to determine if it reflects the true value of your home.
ÆTNA CASUALTY & SURETY COMPANY
HARTFORD, CONNECTICUT
KELLAM – EATON
Insurance Company
3111 PACIFIC AVE. — VIRGINIA BEACH
428-9161
2406-B PRINCESS ANNE RD. — CITY HALL
(1) 426-5600

CAREER JOBS
With
EXECUTIVE OPPORTUNITIES
LERNER SHOPS
America's Largest Apparel Chain for Ladies and Children
Over 300 Stores Coast-to-Coast
• DEPARTMENT HEADS • CASHIERS
• SALES CLERKS • CREDIT CLERKS
Needed at Once For
LERNER SHOPS
Located At
PEMBROKE MANOR SHOPPING CENTER
Unusual Opportunities! Specialty Shop or Department Store Experience Essential
• LIBERAL TOP SALARIES
• PAID VACATIONS
• 5-DAY WEEK
• LIBERAL EMPLOYEE DISCOUNTS
Apply only to our exclusive representative
EMPLOYMENT PLACEMENT
523 Granby St. Norfolk, Va.
George T. Morecock Anne F. Hughes

NAVY ENSIGN SAMUEL W. BOWNAS, son of Mr. and Mrs. Robert A. Bownas of 413 Baldwin St., has flown his first solo flight in a T-34 "Mentor" trainer aircraft after approximately one month of Primary Flight Training with Training Squadron One at Saufley Field Naval Auxiliary Air Station, Pensacola, Fla. The "Mentor" is the military's version of the civilian Beechcraft "Bonanza." He will continue on to more advanced phases of his flight training for approximately 13 more months, before receiving his "Wings of Gold." (Official U. S. Navy Photo)

Man-Of-The-Sea On WAVY-TV

PORTSMOUTH — A man, who at the age of 69, set out alone on a home-made raft to sail from Peru to Australia will appear as special guest on "TOPIC" on Friday, February 25, at 9:30 p.m. on WAVY-TV (10).

William Willis recounts his 11,000 mile, 204 day journey aboard his raft that he named "Australian Surf" as he talks with the host of "TOPIC," Van Cantfort and panelist Nick Pope.

Willis made the first leg of his journey in July 1963 and spent 130 days at sea after traveling some 7,450 miles when his raft's rudder broke completely and he was forced to put ashore on Upolu, one of the Samoa Islands. In June 1964, after making the necessary repairs to his raft, Willis once again set out from Samoa with a firm determination to complete his original voyage and spent the next 74 days and 3,400 miles at sea finally arriving at his destination in Australia.

Given up for lost on both legs of his highly eventful trip, he miraculously survived an amazing series of setbacks—broken rudders, relentless storms, crashing through the Great Barrier Reef, nearly driven ashore on the cannibal infested Melanesian Islands, etc. In addition, he suffered a broken bone in his back that left him paralyzed from the waist down for six storm-tossed days.

His raft, the "Australian Surf," is now on permanent display at the Mariners Museum in Newport News, Virginia.

"TOPIC" will pre-empt the "Mr. Roberts Show" on this date only.

Heloise On WAVY Radio

Heloise Cruse, the King features columnist and best selling household-hints author, is now heard Monday thru Friday at 10:15 a.m. on WAVY Radio (NBC-1350).

The program is called "Here's Heloise" and in each five-minute stanza, Heloise answers questions about short cuts in housekeeping, the same subject in her column and her two best-selling books.

"Here's Heloise" is produced and recorded in Washington, D. C., where she lives with her husband, a Pentagon officer, and her daughter. Her son is a graduate student at the University of Hawaii.

Melvin Seeks 835 Friends

By DORIS PADRICK

Melvin Gimbert has lived here all his life . . . and until recently it was a normal and useful life. Now he is confined to his bed afflicted with multiple sclerosis. But he is determined to stay useful.

It all began about three years ago when it was found necessary that he have a rather serious operation and a couple more trips to the hospital came about later. Strangely, he suffered no particular pain usually associated with such serious surgery and it wasn't until his increasing muscular weakness was attributed to this dread condition that he became aware of the battle which is ahead of him.

Part of the treatment prescribed is emersion in a whirlpool bath, but the General Hospital of Virginia Beach does not have that necessary full-length lowboy type. It is a vital piece of equipment, useful for his condition and for many other injuries and sicknesses which need the benefit of warm swirling waters.

Good-natured Melvin was joking one day with Mrs. Eileen Ayvazian, the Supervisor of Special Procedures at the hospital, who is in charge of his therapy. Though there is a small sit-down whirlpool for therapy, it could not be used in Melvin's case. Mrs. Ayvazian told him it would cost $835 to purchase the necessary lowboy whirlpool, so he laughingly told her he would find 835 friends to donate $1 each and get the Lowboy!

Later, talking with relatives and friends they enthusiastically endorsed his idea, and already contributions are coming in! Now recovering nicely at his home at 3233 Queensbury Drive in King's Grant Melvin Gimbert has taken on the responsibility of making this dream a reality.

He is asking his newer friends who may remember him as the friendly gas-station attendant at the former Buddy's Texaco (corner of Virginia Beach Blvd. and Lynnhaven road), lifelong friends all over this area, and just friends of the hospital to mail him a check for $1. Make it payable to the General Hospital of Virginia Beach, and in the corner indicate that it is to go into the **Melvin Gimbert Fund** or the **Lowboy Whirlpool Fund**. His address is 3233 Queensbury Drive, Virginia Beach, Va. 23452.

Those interested in finding out more about this fund drive may phone him at 340-2810. He has a phone by his bed and he likes to talk.

His wife, Lessie Mae, is a Red Cross Volunteer Nurse's Aid at the hospital. They have three children —Ray Gimbert, a pilot, married to the former Janette Halsey of Kempsville and who now live in Miami with their three children; a daughter Lois, who is Mrs. D. A. Bailes and lives with her husband and two children closeby in Pinewood Gardens; and Ronnie, who is serving with the U. S. Air Force in Saigon.

The **Virginia Beach Sun** will publish the names of the contributors and the total donations twice a month.

MELVIN GIMBERT will work hard, though bedridden, to help the hospital get the much-needed Lowbay Whirlpool. (Staff photo by Padrick)

Thank You Dinner Planned

NORTHFIELD, Mass. — The "thanks" of the Northfield and Mount Hermon Schools will be delivered personally by Pres. and Mrs. Howard L. Jones, to alumnae, alumni, parents and friends of the schools residing in the Norfolk area for their efforts in the success of the current $4.27 million capital fund drive.

Meeting at the Golden Triangle Motor Hotel on Monticello Avenue, Monday, February 21, Dr. and Mrs. Jones will host an informal reception and social hour at 6:30 p.m., with a "Dutch-treat" dinner at 7:30 p.m. to publicly thank all who contributed to the success of the Progress Fund—which reached its goal six months ahead of schedule. The $4.27 million goal is the largest fund drive ever launched by the independent secondary school system in its history.

Supervising the arrangements for the reception, dinner and program are Mr. and Mrs. Charles Curl Sr., of 1024 Fairlawn Avenue, Virginia Beach. Mr. and Mrs. Curl are the parents of Charles Curl, Jr., a senior at Mount Hermon who was the winner this year of a TIME-LIFE National Achievement Scholarship, administered by the National Merit Scholarship Corp.

DR. HOWARD L. JONES

Operetta Opens Friday

VIRGINIA BEACH — The stage of the Courtyard Playhouse is being transformed this week from a Mexican hotel in 1940 to a village in England in the 1870's. The Virginia Beach Little Theatre, finishing its successful run of "Night of the Iguana" is turning its theatre over to the Virginia Beach Civic Chorus which opens in "Ruddigore" a Gilbert & Sullivan operetta, this Friday.

Charles Oliver, director of the Civic Chorus, will appear in the role of Sir Despard Murgatroyd in the production. Known as a choral director and stage director, he is appearing for the first time locally as an actor.

"Ruddigore" will be presented two week-ends, February 18-20 and February 25-27 at 8:30 p.m. Reservations may be made by calling the B & M delicatessen on Atlantic Avenue. Tickets are available there and at Napoleon's, Ltd., on Laskin Road.

Wiggins New Celotex Rep.

VIRGINIA BEACH — Charles B. Wiggins has been appointed a sales representative for The Celotex Corporation, according to I. W. Hally, manager of the company's Philadelphia district.

Wiggins will promote the use of Celotex building materials with trade factors in Norfolk and the Tidewater Virginia area.

A member of the Sales and Marketing Executives of Tidewater Virginia and the Elks Club, he attended North Carolina State University. He and his wife, Ann, live with their four daughters at 644 Edwin Dr., Virginia Beach.

THE NATION'S LEADING COUNTRY-WESTERN SINGER ROGER MILLER, Smash Records artist, sings his best-selling "England Swings" as star of American International's "The Big T.N.T. Show," opening Wednesday, at the Bayne Theatre. The musical variety film show also stars David McCallum, Joan Baez, Donovan, Ray Charles, The Byrds, The Lovin' Spoonful, Ike and Tina Turner, Bo Diddley, The Ronettes, The Modern Folk Quartet and Petula Clark.

AMPLE PARKING
THE Princess A WILDER THEATRE
3177 VIRGINIA BEACH BLVD., VIRGINIA BEACH
NOW— FEATURES 1:30, 4:00, 6:30, 9:05, —NOW
THEIR COURAGE BLASTED A WAR WIDE OPEN!

COLUMBIA PICTURES presents A BENTON FILM PRODUCTION
KIRK DOUGLAS RICHARD HARRIS
ANTHONY MANN'S
THE HEROES OF TELEMARK
PANAVISION COLUMBIA COLOR
Kiddie Time Sat. 9:00 AM to 12:30 PM—Cartoon, Chapt. and
THE MIGHTIEST ADVENTURER!
MARCO POLO
CinemaScope COLOR
RORY CALHOUN
an AMERICAN INTERNATIONAL PICTURE
ONE DAY ONLY—WEDNESDAY, FEBRUARY 23
D-E Enrichment Series Will Present In Color-Scope
Robert Taylor—Ava Gardner—Mel Ferrer
"KNIGHTS OF THE ROUND TABLE"
M-G-M and FILMWAYS present MARTIN RANSOHOFF'S PRODUCTION
The Loved One
STARRING ROBERT MORSE · JONATHAN WINTERS · ANJANETTE COMER and ROD STEIGER as "Mr. Joyboy". (Coming Soon)

Use Sun Classified Ads

LISTEN...
TO
H. Joseph Lowenthal, Jr.
MANAGING EDITOR OF THE
Virginia Beach Sun

EACH MONDAY
WEDNESDAY
AND FRIDAY
AT 12:15 P.M.
WITH HIS
Editorial Of The Air
DURING THE NOON REPORT ON
WKVK
1550 ON YOUR DIAL VIRGINIA BEACH

Now
Is The Time To Care For Your TEETH
REPAIRS While You Wait
Open Daily 9 A.M. 'Til 5
9 A.M. 'Til 1 P.M. Sat.
Standard UNITED Dental Corp. DENTISTS
Granby at Main St.

Fill Cracks And Holes Better
Handles like putty. Hardens like wood.
PLASTIC WOOD®
The Genuine - Accept No Substitute.

For Quality And Low Prices
BE SURE TO VISIT
THE RUG SHOP
120 W. 21st Street (Opposite Sears)
MA 2-7076

Gillette
GILLETTE
SUPER STAINLESS BLADES
5 FOR 79¢
BETTER SHAVES!

WE BRIDGE THE GAP

When newcomers move to town, our Hostess greets them, and extends a welcome, with the personal messages of our friendly, civic-minded sponsors.
NEWCOMERS GREETING
Mrs. Margaret Lowman
Hostess

It's good to get home...
after a day of hard work or hard play. And it's pleasant to relax with cool, refreshing beer. In fact, 65% of all the beer produced in this country is enjoyed at home. It cheers your taste as it renews your zest. So, make yourself at home... with beer.
UNITED STATES BREWERS ASSOCIATION, INC.

Should your Church, Temple, Club or other organization be interested in a Fund Raising Benefit, please call—
Harold L. Thumm, 627-1444
Coming Soon, such great productions as
"The Agony and The Ecstasy"
Now playing, and available—
"Those Magnificent Men in Their Flying Machines"
"The Great Race"

Virginia Beach Theatres
BEACH - BAYNE

25th & Atlantic
TODAY, FRI. & SAT.
Feb. 17-18-19

COLUMBIA PICTURES presents KIRK DOUGLAS . RICHARD HARRIS
ANTHONY MANN'S THE HEROES OF TELEMARK
PANAVISION COLUMBIA COLOR
Features: 2, 4:30, 7, 9:30
SUN. MON. TUES.
Feb. 20-21-22
Return From The Ashes
PANAVISION
Features: 2, 4, 6, 8, 10
WED., THURS., FRI., SAT.
Feb. 23-26
M-G-M presents A VALQUEST PRODUCTION DAVID NIVEN FRANCOISE DORLEAC in PANAVISION AND COLOR WHERE THE SPIES ARE
Features: 2, 4, 6, 8, 10

17th & Atlantic
TODAY, FRI. & SAT.
Feb. 17-19

IRMA LA DOUCE . TOM JONES
ARE IN BUSINESS TOGETHER!
TECHNICOLOR PANAVISION . FASTMANCOLOR
Features: 2:20 & 7:00
Features: 4:40 & 9:20
SUN., MON., TUES.
Feb. 20-22

TONY CURTIS . JERRY LEWIS
BOEING BOEING
Features: 2, 4:30, 7, 9:30
Wed., Thurs., Fri., Sat.
Feb. 23-26
SEE and HEAR!
JOAN BAEZ
ROGER MILLER
PETULA CLARK
RAY CHARLES
DAVID McCALLUM
PLUS
6 more great acts!
TNT AWARD SHOW
Features: 2 4 6 8 & 10

MRS. RAYMOND G. DOWNING (left) and Mrs. Fred Haycox, Jr., in costume for the Linkhorn Park spaghetti supper. (Padrick photo)

Italian Night At Linkhorn

LYNNHAVEN — Candlelight, tablecloths and music aren't the usual fare at school cafeterias, but at Linkhorn Park Elementary School they enjoy the unusual.

For their annual spaghetti dinner they transform the cafeteria into an Italian restaurant. Red checked tablecloths, chianti bottles topped with candles, an art exhibit, and folk singing all add to the atmosphere.

Fathers are the chefs, the principal is the maitre d', and mothers in appropriate costumes are waitresses.

The event will be held Wednesday, February 23 from 5:30 to 8 p.m. Tickets are $1.25 for adults and $.75 for students. They may be purchased in the school lobby from 10:30 a.m. to 12:30 p.m. every school day, or at the door.

The menu includes spaghetti, tossed salad, garlic bread, ice cream, coffee and milk.

George Harris is PTA chairman of the dinner; Mrs. Raymond G. Downing, ticket chairman; Mrs. Thomas Burton, Mrs. Robert Webb, Mrs. Fred Haycox Jr., Mrs. John Dennis, and Mrs. T. P. Todd Jr. will be hostesses. Chairman of the children's art exhibit is Mrs. John Anderson.

Rec. Dept. Plans New Centers

VIRGINIA BEACH — The Virginia Beach Recreation Department, Union Kempsville Division announces that they are planning to open activity centers at the Union Kempsville High School and Seaboard Elementary School. The classes will begin March 22 at the Union Kempsville center.

The offerings will be trimnastics, arts and crafts, parliamentary procedure, sewing, knitting, millinery, and general home repairs.

At Seaboard Elementary School, millinery, knitting, and a beginners class in reading will be held.

If there are persons living in the Seatack area who would like to learn to read better, a class will also be held at Seatack Elementary School.

There is also a class in millinery at Mrs. Ira Watkins' shop on Tuesday evenings.

If you are interested in any of the above offerings, call 497-6282 for further information. A staff member will be happy to help you.

Show Opens Tomorrow

VIRGINIA BEACH — The first travel show of the season on the Virginia Beach Chamber of Commerce schedule opens Friday in Cincinnati and the city will be represented with a new display and exhibit, according to William J. Dekker, chairman of the travel and tourism committee of the Chamber.

The Cincinnati Travel, Sports and Vacation Show is set to open Friday in the Cincinnati Gardens and run through February 27. The new display measures approximately eight feet by six feet and contains six large photographs of Virginia Beach and the area, including a four foot replica of the Cape Henry Lighthouse with an electric beacon light.

A representative of the Chamber will be on hand to distribute literature and answer questions during the hours of the show. At other times important personal contacts will be made with travel clubs and agencies in the Cincinnati area.

The Cincinnati show is the first of four that the Chamber will participate in this year. In March Virginia Beach will be represented at the Cleveland Flower and Home Show and at the International Flower Show in New York City.

Climaxing the travel show schedule of the Chamber will be the three-week Canadian National Exhibition in Toronto starting August 19 and continuing through September 5.

In addition to the travel shows, the Travel and Tourism Committee has scheduled field trips throughout the state for distribution of the city's tourist information literature.

THE JOLLY DEAD GIANT, HO, HO, HO — This guy seems to be lying down on the job at the Phillips "66" station at Bow Creek Blvd. and South Lynnhaven Road. Pictured here with the giant is Tommy Wright, a student at Kellam High School and the station's assistant manager. The giant, 23½ feet tall, blew over last Sunday during the wind storm that hit the area. (Staff photo by Moore)

Burning Law Date Nears

PORTSMOUTH — Virginia's 4 p.m. Brush Burning Law is effective from March 1 through May 15, announces F. E. Benson, Chief Forest Warden of Virginia Beach, Va.

Specifically, the law prohibits burning of brush, trash or any inflammable material capable of spreading fire to the woods, except between the hours of 4 p.m. and 12 midnight, unless such burning is done more than 300 feet from any woodland or inflammable fuel leading to the woods.

The period during which this law is effective is normally the most dangerous forest fire season of the year. All leaves and grasses are thoroughly cured, and when dry, will burn very rapidly.

To make the hazard even greater, the winds are generally stronger, gustier, and more unpredictable than in other seasons. For these reasons, any fire close to the woods is liable to spread from an unexpected gust of wind and become a serious forest fire.

Benson states that during late afternoon and evening normal precautions and care will prevent a brush or trash fire from escaping. However, no fire can be left unattended at any time of the year, unless more than 150 feet from any woodland, without violating the Virginia Forest Fire Laws.

In the Portsmouth District of the Virginia Division of Forestry, 28 persons were convicted of violation of the 4 p.m. Brush Burning Law during 1965. The law provides a fine ranging from $10 to $100 upon conviction for violating this law. The area in the Portsmouth District includes the Cities of Chesapeake and Virginia Beach, plus the Counties of Isle of Wight, Nansemond, Accomack and Northampton.

Rescue Squad Demonstrates

LYNNHAVEN — The February meeting of the Cardinal Garden Club of Birlneck Point was he'd at the home of Mrs Harold Webb on Starling Court early last week. Mrs. Walter Bearman, president, presided.

Refreshments were served before the business meeting.

Rescue Squad headquarters at 20th and Arctic were visited following the business meeting where members met with Capt. W. H. Phillips and Lt. W. T. Parker who demonstrated many life-saving techniques.

By means of a life-like inflatable manikin known as Resusie-Ann (her trade name), Capt. Phillips and Lt. Parker demonstrated the closed chest massage and mouth-to-mouth rescusitation.

They also instructed club members in the proper procedures to take in cases of shock or fainting, plus valuable facts of what NOT to do in cases of fractures.

A fully equipped modern ambulance was inspected by the group.

Knowing that the Rescue Squad is manned by volunteers and having become more aware of the service it renders to the community, the members voted to send a donation to the Rescue Squad.

SBA To Take A New Look

RICHMOND — The Small Business Administration plans to take a new look to determine whether it should be more liberal in making loans to franchised firms.

Clarence P. Moore, Regional Director for Virginia, said that interested persons will have an opportunity to present their views at a public hearing March 10 at SBA's Washington headquarters.

Under the SBA Act, a business must be independently owned and operated to be eligible for SBA loans and SBA defines a franchised business as one in which at least 50 per cent of the annual receipts come from the franchised operation.

"Under present SBA standards," Moore said, "unless the holder of a franchise is substantially free to make his own business decisions, he is considered to be affiliated, and the operations of the entire franchise chain are added up to determine the size of the business. Because of this ruling, many franchised businesses are not presently able to qualify as a small firm eligible for SBA financial assistance."

In order to determine whether or not a franchised firm is "independently owned and operated," as the law requires it must be to qualify for an SBA loan, SBA will inquire into such matters as the franchisor's right to hire and fire as he chooses, to operate without undue restrictions from the chain headquarters, to purchase inventory outside the chain, and into other restraints that may be imposed upon the franchised operation.

SBA wants to know whether it has been giving too much weight to the restrictions placed on the franchised operation, and not enough to the many values the franchise system provides.

The March 10 hearing will be held at 10:00 A.M. in Room 442, Lafayette Building, 811 Vermont Avenue, N. W. Washington, D. C. 20416.

Interested parties are invited to file with Philip F. Zeidman, SBA General Counsel, written comments or notice of intention to testify concerning matters within the scope of the hearing.

Letter From Viet Nam

(Continued From Page 1B)

SOUTH VIETNAM! WHY DO THE AMERICAN PEOPLE STRUGGLE FIERCELY FOR ENDING THE AGRESSIVE WAR IN VIETNAM?

"Because,

"—The agressive war waged by South Vietnam brings no interests to the American people but heavy tax, death and sufferings.

"—The Vietnamese people are struggling for peace, independence and freedom. They live ten thousands of miles from America, haven't grudge and do nothing harmful to the interests of the American people.

"RESPOND TO THE MOVEMENT OF THE AMERICAN PEOPLE.

"—Refuse going to the front to avoid a useless death.

"—Press for the evacuation of all the U.S. troops and military personnel from Soth Vietnam and your repatriation.

"Your families are worrying about you and waiting for your return.

"THE SOUTH VIETNAM LIBERATION NATIONAL FRONT."

It is doubtful that the American soldier described in the letter from Sgt. Palmer ever lived to finish reading the smooth V.C. propaganda.

Obviously the Viet Cong has taken isolated incidents in the United States and employed the publicity of them for demoralizing purposes and deaths.

Sgt. Palmer's father said, "If I could see an end to this sometime in the near future, I could see a purpose (for being there), but I don't see an end to the loss of life." The elder Palmer said he respects the opinion of the military strategists who have recently recommended no further escalation of the Viet Nam war.

Mr. Palmer added that he thought "at one time" the Communists had to be stopped in South Viet Nam, but that under the circumstances the Vietnamese people do not know what democracy really is. He says he does not feel that the United States is strong enough to go over there, and "swing all the surrounding countries over to our way of thinking."

Palmer said his soldier son never expresses his opinion of what the United States is doing there, but considers it his duty. Palmer also told of his son being in field hospitals for two attacks of malaria, and of his having to make up patrols when he returned to duty.

According to the elder Palmer, the soldier's mother is constantly listening to radio, watching television and reading newspapers for news of her son and of the war in Viet Nam. He says she has not had a decent night's sleep since her son left. He says she just does not understand. He said they wait and pray for their son's safe return.

In summary, Mr. Palmer said he did not believe "we can allow Communism to spread, but that we must not let them select the time and place."

This is the story of only one soldier and his family. It can be retold in different ways many times every day.

Classmates Sought

PORTSMOUTH — A reunion of former students of the Alexandria Park High School, classes of 1945 and 1946, is being planned. The first meeting of the group heading the search for their classmates was held Sunday afternoon in the Black Steer Restaurant in Mid-City Shopping Center.

Anyone who was a member of those classes or knows of someone who should be at the planned reunion are asked to write to Post Office Box 3204 in Portsmouth.

MODEL 275A
DRY CHEMICAL
FIRE EXTINGUISHER
Low Cost Protection
Home — Car — Boat
Approved by U.L., Factory Mutuals, United States Coast Guard
by AMERICAN LAFRANCE
$14.95

PRINCESS ANNE PLUMBING
ELECTRICAL SUPPLIERS Inc.
431 VA. BEACH BLVD.—428-1660 or 428-1661
PRINCESS ANNE STATION — 426-6216
RADIO DISPATCHED TRUCKS

IMPORTANT
NOTICE!
Current Dividend
At The Rate Of
4 1/4%
Per Annum
For Semi-Annual Period
Ending Dec. 31, 1965
Savings Placed By The 10th Earn From The 1st
Home Federal
SAVINGS & LOAN ASSOCIATION
Home Office
700 Boush Street — Norfolk
Branches
Thomas Corner — Portsmouth
Newport News — Hampton
Suffolk

Leave the LAUNDRY and DRY CLEANING to US.
Pic's 31st Cleaners
325 Laskin Road
Opposite Colonial Store GA 8-2801

in the 1880's Freemason Street was Norfolk's most elegant thoroughfare . . .

Then H. D. Oliver had been serving Tidewater for 15 years.

Freemason Street, with its beautiful churches and fine homes, witnessed many fashion parades as people walked to and from church. It was a social event to be seen walking down this street. In those years H. D. Oliver was quietly building a tradition of dignity and respect, filling the community's need for expertly handled burial and funeral services. Today, H. D. Oliver is still serving, offering 100 years of experience to back its capable staff and its two modern facilities, the newest at Virginia Beach. Call on H. D. Oliver for the finest.

Harry D. and James B. Oliver

1865–1965 100 YEARS OF SERVICE
H. D. Oliver Funeral Home
NORFOLK CALL 622-7363 Colonial & Shirley Avenue
VIRGINIA BEACH CALL 428-7860 3501 Laskin Road

INSURANCE — REAL ESTATE — RENTALS
JARVIS AND KITCHIN
231 VA. BEACH BLVD. GA 8-7755
Established 1911

Last night
Patty Taylor
prevented a crime,
put out a fire and
delivered two babies

Well, she didn't actually do it all by herself. What she really did was call the fire department, alert the doctor, and summon the police for people who needed help in a hurry. You see, people usually dial "O" when there's an emergency. And Patty's always glad to help. It's all part of the night's work as a C&P Telephone operator.

If she can help you, just dial "O".

The C & P Telephone Company of Virginia

TODAY'S INVESTOR

BY THOMAS E. O'HARA
Chairman, Board of Trustees
National Association of Investment Clubs

Q. It seems to me that if I buy extremely low-priced stock in a brand-new company, I would be able to sit back and watch my investment grow without too many problems. What do you think?

A.I think you have a dandy theory that is based on something other than the realities of the stock market.

In the first place, let me point out that just because a company is new its stock is not necessarily low priced. Also, there is no certainty a new company will grow. Some do and some go broke.

It wou'd be wonderful if we could find a nice promising young company, buy its shares at $5 and then sit back and wait while the price shoots up to $100, splits and then climbs back up to $150.

Now the truth of the matter is that this does happen once in a blue moon. The most recent example is Xerox Corp. A $1,000 investment in that firm back in 1957, when it was still Haloid Co., a small protographic supply manufacturer in Rochester, N. Y., would be worth $78,000 today.

But, as I said, this is a "once in a blue moon" proposition. And there was no assurance back in 1957 that Xerox would ever amount to anything. Xerox President Joseph C. Wilson has been quoted recently as admitting that he was taking a long gamble when he staked his company's future on the xerography photographic reproduction process.

As a general principle, if a stock is selling for $5 a share, probably that's about what it's worth. And, unless you have thoroughly researched a corporation and arrived at good, substantial reason to think its sales and earnings are going to move up, chances are that you will find yourself the owner of a stock that's still worth $5 five years hence.

One way of judging the price of a stock used by many investors is its price/earnings ratio. Consider two stocks—one quoted at $5 and earning 25 cents a share, the other quoted at $500 and earning $30.00 a share. The $5 stock is selling for 20 times earnings, whereas the $500 stock is selling for 17 times earnings. Thus the $5 stock is actually the higher priced in relation to its earnings.

Having thrown this amount of cold water on your suggestion, let me hasten to add that it contains one good point: that of buying a stock and holding onto it, rather than attempting to make profits by frequent trading. This is one of the basic investment principals advocated by the National Association of Investment Clubs.

Q. My broker tells me that, if I am worried about a certain stock going down too much, I can protect myself by putting a "stop order" on it. What does this mean and how does it work?

A. Your broker does not mean, of course, that you can issue an order to prevent a stock from going down any further. What he does mean is that you can issue an order to him that he is to sell a stock when it falls to a specific price.

Let's say you have bought Amalgamated Grommet some time ago at 53, and the price is now 65. You give your broker a "stop order" to sell at 60. Should the stock drop in price, he will enter an order to sell the stock at 60. There is no guarantee you will get 60 because if there are no buyers at that figure he will sell to the next highest bidder.

You can give a stop order good for one day of trading, for a week or G.T.C. (good till canceled).

You can also issue the opposite of a stop order, for your broker to buy a stock at no more than a certain specified price. Say you're in the market for Amalgamated Grommet and the price is 56, but you're unwilling to pay that price. You can give your broker a "limit order" to buy a certain number of Amalgamated Grommet when and if the price drops, say, to 52.

• • •

Interested in starting an investment club? NAIC's booklet, "An Educational and Investment Opportunity For You," tells you how to go about it. For a free copy write to T. E. O'Hara, National Association of Investment Clubs, Department S, Box 1056, Detroit, Michigan 48231.

BETTER PROTECTION — NASCAR's newest racing team, mechanic-owner Bud Hartje, left, and driver James Hylton took over the new roll bar cage on the 1956 Dodge Hylton will drive in the Daytona 500, Sunday, February 27. NASCAR rules require four bars on the driver's side for added protection. (NASCAR photo)

TIDEWATER'S LEADING DAIRY

Birtcherd

QUALITY CHEKD

• MILK • ICE CREAM

NORFOLK - MA 2-6501
HAMPTON - 826-5613

Virginia Beach Then . . . . . And Now

LET'S GO SHOPPING — This picture of Laskin Road was taken in 1942. This gambling house is on the present location of a busy place of business. The casino and surrounding buildings were eventually torn down as years passed and a shopping center was constructed in its stead. (Photo by Goditus)

NO HORSE AND CARRIAGE — Most people will now recognize the Linkhorn Shopping center on Laskin Road. You don't see the old horse and carriage on Laskin Road any more. And, the old scene has changed quite a bit too. The 1942 picture was supplied by Mrs. J. R. Flanagan of Virginia Beach. (Staff photo by Moore.)

Two Officers Recognized

FT. STORY — Two lieutenants at Ft. Story were recognized this week, one promoted and another was newly assigned.

Robert F. Stevens, commanding officer of the Eupport Element headquarters company, was promoted to 1st lieutenant. He was formerly assigned to the 202nd Transportation Bn. in Korea. He is a 1964 graduate of the University of Delaware in his home state.

Newly assigned as the intelligence and training and operation officer of the Eupport Element headquarters is 2nd Lt. Kenneth A. Gregory, who recently graduated from the Transportation Officer Basic Course at Ft. Eustis. He graduated from the University of Connecticut in his home state last year.

YWCA Book Review

VIRGINIA BEACH — The Reverend Macon Walton will review the book, "The Gospel According to Peanuts" on March 3 in the Ladies' Parlor of the First Presbyterian Church at 10 a.m. Coffee will be served until 10:30 a.m.

The author, Robert Short, was able to put himself through school from the proceeds of this book. He received his M.A. in English from North Texas State; his Ph.D. in Theology from the University of Chicago.

The book is based on the comic strip Peanuts. Short has expanded on imaginative parables in our times and comments on the meaning of comic characters on a Christian perspective. This is a handbook for modern Christians. Robert Short enlarges on cartoonist Schultz' ideas: "Christianity is the most humorous point of view in the history of the world. Everything the Christian does—absolutely everything is for the communication of Christ's gospel."

The Rev. Walton is the associate rector of the Episcopal Church of the Ascension in Norfolk. He was formerly the assistant rector of Galilee Episcopal Church and a member of the Rescue Squad.

VB Dental Society

VIRGINIA BEACH — The Virginia Beach Dental Society held its first meeting of the year on February 2, at the Cape Colony Club. Dr. George R. McGuire presided.

Dr. George W. Burke, Professor of Dentistry at the Medical College of Virginia, spoke on ways to prevent dental abscesses. He reported that with prompt professional care most abscesses can be prevented. New materials are now available that encourage the dental nerve to heal. This can eliminate the need of extracting teeth in many cases.

Approximately 30 dentists attended the meeting, which was preceded by a buffet dinner.

AN IMPORTANT MESSAGE ABOUT MEDICARE

For Virginians who are 65 years or older or who will be 65 by March 31, 1966

MEDICARE—2 PART PROGRAM

There are two parts to the Medicare Program—Part A, **Basic Hospital** Benefits, and Part B, Supplementary **Medical Insurance** Benefits.

Part A is automatically provided to persons receiving **Social Security** or Railroad Retirement Benefits. All others must sign up at their local Social Security office. Part A will cost you nothing.

Part B is optional and will cost $3 per month beginning July 1, 1966. If you have not received an application for this coverage or if you previously marked "NO" on your application and you wish Part B coverage for physicians' services, you must sign up for it at your local Social Security office. If you do not enroll before March 31, 1966, you will not have another opportunity until October, 1967.

MEDICARE—ELIGIBILITY

If you are receiving Social Security or Railroad Retirement Benefits . . .

1. RELY ON your nearest Social Security District Office for official information. The telephone number is listed in your directory under "UNITED STATES GOVERNMENT."
2. CONTINUE any health care coverage you have at least until Medicare coverage goes into effect July 1, 1966.
3. DO NOT pay money to any solicitor representing himself as a Social Security agent or Medicare salesman. There is no door-to-door solicitation for Medicare.

If you are NOT receiving Social Security or Railroad Retirement Benefits . . .

1. REGISTER with your Social Security District Office to qualify for Medicare—Hospital and Medical Benefits.
2. EVEN THOUGH you may still be working or have never qualified for Social Security Benefits before, you are eligible to register for Medicare Benefits.
3. CONTINUE any health care coverage you have at least until Medicare coverage goes into effect July 1, 1966.

BLUE CROSS—BLUE SHIELD TO SUPPLEMENT MEDICARE

Blue Cross and Blue Shield are designing special programs that will supplement and extend Medicare without any duplication of benefits. The combination of Medicare with Blue Cross and Blue Shield's additional coverage will give you the most comprehensive benefits ever made available to persons 65 years of age or older.

Watch for announcements from Blue Cross and Blue Shield about these special programs. They will be ready in time for you to enroll before Medicare becomes effective.

If you would like to receive more information about this special program when it is available, please return the coupon below. Sons and daughters are urged to request this information for their parents who are 65 and over.

To avoid the last minute rush during March, call or visit your local Social Security District Office now.

SUMMARY OF IMPORTANT POINTS

1. Medicare is a two part program. Part A for Hospital Benefits is automatically provided to persons receiving Social Security or Railroad Retirement Benefits. All others must sign up at their local Social Security office. Part B for physicians' service is a voluntary medical insurance program which costs you $3 per month. You must enroll before March 31, 1966, to be eligible for benefits.
2. If you have Blue Cross and Blue Shield or commercial health insurance, continue your coverage until July 1, 1966, the effective date of Medicare.
3. After July 1, 1966, Blue Cross and Blue Shield will not duplicate Medicare Benefits for those eligible for the government program. However, Blue Cross and Blue Shield coverage will supplement and extend Medicare Benefits for persons participating in the Medicare program.
4. To receive additional information when available, mail this coupon.

BLUE CROSS AND BLUE SHIELD (65)
4010 W. BROAD ST., RICHMOND, VA. 23230

As soon as it is available, please send full information about the new Blue Cross and Blue Shield program for persons covered by Medicare. I understand there is no obligation.

Name_____

Address_____

City_____ State_____ Zip Code_____

BLUE CROSS BLUE SHIELD
6222 Virginia Beach Blvd. Norfolk Virginia 23501

STRONG CHURCHES... make STRONG COMMUNITIES

George L. Aldridge, Jr. — President
Lee E. Chambers — Gen. Manager
ALDRIDGE AND CHAMBERS, Inc.
EXTERMINATORS
PEST CONTROL EXPERTS
"Termite Termite Warranty"
Phone 340-[illegible] 217 Great Neck Road
Virginia Beach, Virginia

CAVALIER GARAGE
JOHNNY DUDLEY
Directly Behind Hotel
Independently Operated
Holly Road & Cavalier Dr. — 428-2131

F. S. McCOY — Esso — Phone 428-3113
McCOY OIL COMPANY
Budget Payment Plan — Kerosene — Fuel Oil
310 Virginia Beach Blvd. Va. Beach, Va.

MAESTAS FUNERAL HOME
VIRGINIA BEACH, VIRGINIA
PHONE 428-6121

Roses
Your Shopping Center

SEASIDE MARKET
We Deliver
Telephone 428-9313
23rd Street Virginia Beach

KELLAM-EATON INSURANCE CO.
3111 Pacific Ave.—Telephone GA 8-9161
2406 B. Princess Anne Rd. Dial 426-5606
Real Estate — Rentals — Insurance

BRINKLEY'S SHELL SERVICE
"Friendly Service plus Quality Products"
31st Street and Baltic Avenue
Telephone GA 8-4232 Virginia Beach

BE-LO SUPERMARKET
London Bridge, Va. and
30th Street & Arctic Avenue
Virginia Beach

FLOYD T. DEARY CO.
[illegible] INDUSTRIAL PARK ROAD
VIRGINIA BEACH, VIRGINIA 23451
ALL TYPES WELDING
INDUSTRIAL MACHINISTS Phone 428-2841

Phone (Day or Night) GA 8-8230
STAPLES REFRIGERATION
Domestic & Commercial Air Conditioning
[illegible] HIGH POINT AVENUE
VIRGINIA BEACH, VIRGINIA

BAPTIST

ARAGONA BAPTIST CHURCH
Now Meeting In Louise Luxford Elementary School
N. C. Clifton, Pastor
9:45 a.m.—Sunday School
11:00 a.m.—Morning Worship
7:30 p.m.—Wed. Prayer
7:30 pm.—Evening Worship
6:30 p.m.—Training Union Meeting

BAYSIDE BAPTIST CHURCH
1480 Pleasure House Rd.
James V. DeFoe, Pastor
8:20 a.m.—Worship Service
11:00 a.m.—Worship Service
9:20 & 10:10 a.m. Sunday School
8:00 p.m.—Evening Service

BEACHLAWN BAPTIST CHURCH
9th & Med. Ave.
A cooperating Southern Bapist Church
George Wellett, Jr., Minister
Phone 428-2004
9:45 a.m.—Sunday School
11:00 a.m.—Morning Service
6:30 p.m.—Training Union
7:30 p.m.—Evening Service
7:30 p.m.—Wed. Prayer Service

BIBLE BAPTIST CHURCH
Greenwell Rd. & Lakeview Dr.
Bayside, Va.
Rev. David Meyers, Pastor
9:45 a.m.—Sunday School
11:00 a.m.—Morning Worship
7:45 p.m.—Evening Worship

BLACKWATER BAPTIST CHURCH
Rev. Ralph L. Horn
10:00 a.m.—Sunday School
11:00 a.m.—Morning Worship
"Serving God and the Community of Blackwater Since 1784"

CARROW BAPTIST CHURCH
Rev. Gary B. Thompson
9:45 a.m.—Sunday School
11:00 a.m.—Worship Service
6:45 p.m.—Vesper Service
6:30 p.m.—Training Union
7:30 p.m.—Evangelistic Service

CORNERSTONE BAPTIST (Conservative Baptist)
Rev. Parker Young
220 Red Tide Road
Lynnhaven Colony
10:00 a.m.—Sunday School
11:00 a.m.—Morning Service
7:30 p.m.—Evening Serving
7:30 p.m.—Wednesday Evening Services

FAITH BAPTIST CHURCH
6818 Va. Beach Blvd., Norfolk
Fred M. Farias, Pastor
9:45 a.m.—Sunday School
11:00 a.m.—Morning Worship
6:30 p.m.—Fellowship Hour
7:30 p.m.—Evening Services

FELLOWSHIP BAPTIST CHURCH
419 Glenrock Road, Norfolk
Rev. Charles T. Hendricks
9:45 a.m.—Church School
11:00 a.m.—Morning Worship
7:30 p.m.—Evening Worship

FIRST BAPTIST CHURCH
35th St. at Holly Rd.
H. Wadell Waters, Pastor
9:30 a.m.—Sunday School
11:00 a.m.—Morning Worship
6:15 p.m.—Training Union
7:30 p.m.—Evening Service
Evening Services 30 min. later May 15 - Sept. 15.

FIRST COLONIAL BAPTIST CHURCH
George T. Stallings, Pastor
9:45 a.m.—Sunday School
10:00 a.m.—Morning Worship
6:30 p.m.—Training Union
7:30 p.m.—Evening Worship
7:30 p.m.—Mid-Week service, Wednesday

FREEWILL BAPTIST CHURCH
In Princess, Virginia Beach
1415 OCEANA BOULEVARD
Air Station on right
T. J. Tingle, Pastor
9:45 a.m.—Sunday School
11:45 a.m.—Worship Service
7:30 p.m.—Evening Service

KEMPSVILLE BAPTIST CHURCH
7720 Princess Anne Rd.
Charles H. Jones, Pastor
9:30 a.m.—Sunday School
11:00 a.m.—Morning Worship
7:30 p.m.—Evening Worship

KING'S GRANT BAPTIST CHAPEL
Meeting in
Kingston Elementary School
W. Glenn Tallant, Pastor
9:45 a.m.—Sunday School
11:00 a.m.—Morning Worship
5:45 p.m.—Evening Worship
7:30 p.m.—Wed. Prayer Meeting

MOUNT OLIVE BAPTIST CHURCH
L. Warren Chase, Pastor
9:30 a.m.—Church School
11:00 a.m.—Morning Worship
7:30 p.m.—Evening Worship

Watch That THUMB!

Peter loves to "fix things," even though he sometimes gets hurt in the process. Yesterday he pinched his finger with the pliers. Today, he'll probably end up by banging his thumb with the hammer. But tomorrow he'll be right back at it again . . . learning the hard way!

From childhood, we learn best by personal experience. Our natural curiosity makes it difficult for us to accept advice from others. We want to find out for ourselves . . . and life has some hard lessons to teach us. Among other things, we have to discover that material possessions are no guarantee of happiness . . . and that money can't buy love, or health, or peace of mind.

Religious faith is another aspect of life that must not be left unexplored. Christianity has been tested by time . . . and it stands ready to be tested by YOU. Don't miss the greatest experience of all. Visit the church of your choice this Sunday.

THE CHURCH FOR ALL... ALL FOR THE CHURCH

The Church is the greatest factor on earth for the building of character and good citizenship. It is a storehouse of spiritual values. Without a strong Church, neither democracy nor civilization can survive. There are four sacred reasons why every person should attend services regularly and support the Church. They are: (1) For his own sake. (2) For his children's sake. (3) For the sake of his community and nation. (4) For the sake of the Church itself, which needs his moral and material support. Plan to go to church regularly and read your Bible daily.

Copyright 1966 Keister Advertising Service, Inc. Strasburg, Va.

Sunday	Monday	Tuesday	Wednesday	Thursday	Friday	Saturday
Proverbs 8:12-17	Isaiah 55:6-11	Ezekiel 28:1-10	Mark 10:17-32	Luke 12:22-31	I Corinthians 2:6-16	I Timothy 6:2-10

OAK GROVE BAPTIST CHURCH
Back Bay, Virginia
Alvin St. Clair, Pastor
9:45 a.m.—Church School
11:00 a.m.—Morning Worship

PRINCESS ANNE FREEWILL BAPTIST CHURCH
1415 Oceana Blvd.
½ mile past Oceana Air Sta. on right
T. J. Tingle, Pastor
9:45 a.m.—Sunday School
11:00 a.m.—Worship Service
6:30 p.m.—Bible Study
7:30 p.m.—Evening Service
Public is invited.

PRINCESS ANNE PLAZA BAPTIST CHURCH
245 Rosemont Road
Rev. Melvin Hughes, Pastor
8:30 a.m.—Worship Service.
9:45 a.m.—Sunday School.
11:00 a.m.—Worship Service.
6:15 p.m.—Training Union.
7:30 p.m.—Evening Worship.

ST. JOHN'S BAPTIST CHURCH
Princess Anne Court House
Rev. Bruce B. Perkins, Pastor
10:00 a.m.—Sunday School
11:00 a.m.—Morning Worship
6:00 p.m.—B.T.U.
7:00 p.m.—Evening Worship

LONDON BRIDGE BAPTIST CHURCH
London Bridge, Virginia
G. Edward Hughes, Pastor
8:30 a.m.—Morning Worship
9:45 a.m.—Sunday School
11:00 a.m.—Morning Worship
6:30 p.m.—Training Union
7:30 p.m.—Evening Worship

THALIA LYNN BAPTIST CHURCH
Va. Beach Blvd. adjoining Princess Anne High School
Rev. Robert N. Wallace
8:30 a.m.—Morning Worship
9:30 a.m.—Sunday School
11:00 a.m.—Morning Worship

BRETHREN

GRACE BRETHREN CHURCH
Great Neck at Hilltop
A. Harold Arrington, Pastor
10:00 a.m.—Sunday School
11:00 a.m.—Worship Service
7:30 p.m.—Evening Service

CHRISTIAN

BAYSIDE CHRISTIAN CHURCH (Congregational)
Shore Drive & Greenwell Road
Earl L. Farrell, Minister
9:45 a.m.—Worship Service
9:45 a.m.—Sunday School
11:00 a.m.—Worship Service

DIAMOND SPRINGS CHRISTIAN CHURCH
Disciples of Christ
6700 W. Haden Road
G. David Shreaves, Pastor
8.45 a.m.—Worship Service
9:45 a.m.—Sunday School
11:00 a.m.—Worship Service
6:30 p.m.—Youth Groups

SUBURBAN CHRISTIAN CHURCH
111 Lobough Ave.,
Bellamy Manor
Virginia Beach, Va.
Rev. J. Frederick Parker
9:45 a.m.—Sunday School
11:00 a.m.—Morning Worship
11:30 a.m.—Childrens Church
7:30 p.m.—Evening Service

CHURCH OF CHRIST

CHURCH OF CHRIST
1460 Va. Beach Blvd. Oceana
Roy N. Wilson, Minister
10:00 a.m.—Bible Study
11:00 a.m.—Morning Worship
7:00 p.m.—Evening Worship

KALA CHURCH OF CHRIST
Creeds, Virginia Beach, Va.
W. T. Weaver, Minister
10:00 a.m.—Bible School
11:00 a.m.—Morning Worship
6:45 p.m—Youth Program
7:30 pm—Evening Worship

FIRST CHURCH OF CHRIST, SCIENTIST
209 - 20th Street
9:30 a.m.—Sunday School
11:00 a.m.—Church Service
8:00 p.m.—Wednesday Service

PEMBROKE MANOR UNITED CHURCH of CHRIST (Congregational Christian)
Meetings in Pembroke Manor Elementary School
Rev. Carl T. Daye
9:30 a.m.—Church School
10:30 a.m.—Worship
Nursery at all services
11:00 am.—Church Service

CHURCH OF GOD

ASSEMBLY OF GOD
Virginia Beach Boulevard
East Lane — Oceana
Rev. Samuel D. Beiler, Jr.
9:45 a.m.—Church School
11:00 a.m.—Morning Worship
7:30 p.m.—Evangelistic Service

CHURCH OF GOD
620 14th Street
Bobby H. Sams, Pastor
9:45 a.m.—Sunday School
11:00 a.m.—Morning Worship

COMMUNITY

LYNNHAVEN COLONY UNITED CHURCH (Congregational Christian)
Great Neck Rd. near Shore Dr.
The Rev. Tho. H. Britton
9:45 a.m.—Church School
11:00 a.m.—Morning Worship
7:30 p.m.—Pilgrim Fellowship
Nursery for small children

OCEAN PARK COMMUNITY CHURCH
DuPont Circle, Bayside, Va.
Paul E. McCullough, Th.M.,
9:45 a.m.—Bible School
11:00 a.m.—Morning Worship
7:30 p.m.—Family Night Service

VIRGINIA BEACH COMMUNITY CHAPEL
Laskin Rd., Linkhorn Bay
Rev. Richard Woodward, Pastor
9:45 a.m.—Sunday School
11:00 a.m.—Morning Worship
11:30 a.m.—Children's Church
8:00 p.m.—Evening Service

EPISCOPAL

EASTERN SHORE CHAPEL (Episcopal)
B. Sidney Sanders, Rector
8:00 a.m.—Holy Communion
9:00 a.m.—Family Service and Morning Prayer (3rd Sunday Holy Communion)
11:00 a.m.—Morning Prayer, sermon (1st Sunday Holy Communion)

EMMANUEL EPISCOPAL CHURCH
233 Bowman Road
Rev. Leonard R. Graves, Jr.
8:00 a.m.—Holy Communion
10:00 a.m.—Holy Communion (1st & 3rd Sunday)
10:00 a.m.—Morning Prayer (2nd & 4th Sunday)
Church School follows the 10:00 a.m. Service.
Nursery service is available.

GALILEE EPISCOPAL CHURCH
40th & Pacific — 428-3573
The Rev. Edmund Berkley, Rector
Sundays—
8:00 a.m.—Holy Communion
11:00 a.m.—Holy Communion and Sermon (First Sunday)
11:00 a.m.—Morning Prayer and Sermon (2nd, 3rd, and 4th Sundays)
9:45 a.m.—Church School (September-June) (Nursery through Adults)
Thursdays—
10:00 a.m.—Holy Communion
10:30—Laying on of Hands

OLD DONATION EPISCOPAL CHURCH
449 Witch Duck Road, Bayside
8:00 a.m.—Holy Communion (Except during rector's vacation)
10:00 am.—Morning Prayer and Sermon (Holy Communion on first Sunday of each month.)

ST. AIDAN'S EPISCOPAL CHURCH
King's Grant Road
& Edinburg Drive
Phone 340-3730
Rev. L. J. Taylor, Jr., Vicar
10:00 a.m.—Holy Communion (first and third Sundays)
Morning Prayer, 2nd and 4th Sundays
Church School (concurrent with services)

ST. FRANCIS' EPISCOPAL CHURCH
509 Rosemont Road
The Rev. Clayton E. Crigger
Vicar—Office Phone 340-6884
8:00 A.M. — Holy Communion
9:30 A.M. — Church School
11:00 A.M.—Worship (1st Sunday - Holy Communion & Sermon, other Sundays morning Prayer & Sermon).
6:00 P.M. — Youth Fellowship
Nursery provided 9:30 and 11:00 A.M.

FRIENDS

FRIENDS MEETING (Quaker)
Laskin Road
9:45 a.m.—Sunday School
11:00 a.m.—Meeting for Morning Worship

JEWISH

TEMPLE EMANUEL
25th and Baltic, Va. Beach
Philip Pincus, Rabbi
7:30 a.m.—Services Mon.-Fri.
8:15 p.m.—Friday-Sabbath Services
10:00 am.—Saturday Sabbath Service
8:00 a.m.—Services Sunday

LUTHERAN

EMANUAL LUTHERAN CHURCH
Lynn Shores Drive at Va. Bch.
Kenneth A. Price, Pastor
9:10 a.m.—Sunday Church School
10:30 a.m.—Worship Service (nursery provided)
6:30 p.m.—Luther League

EVANGELICAL LUTHERAN CHURCH OF THE GOOD SHEPHERD
1489 Laskin Road
Rev. Dickson W. Taylor
8:30 a.m.—Worship
9:30 a.m.—Church School
11:00 a.m.—Worship (Nursery provided)
6:30 pm.—Luther League

OUR SAVIOUR'S LUTHERAN CHURCH
Baylake Pines, Bayside
Kenneth R. Carbaugh, Pastor
8:15 a.m.—Worship Service
9:45 a.m.—Church School
11:00 a.m.—Worship Service (Nursery provided)

PRINCE OF PEACE LUTHERAN CHURCH
(Missouri Synod)
424 Kings Grant Road
Rev. J. Elmer Medley, Pastor
8:00 a.m.—Divine Worship
9:15 a.m.—Sunday School and Bible Class.
10:30 a.m.—Divine Worship Holy Communion—1st and 3rd Sunday.

NAZARENE

OCEANA CHURCH OF THE NAZARENE
S. Court House Rd., Oceana
Paul R. Aldrich, Pastor
9:45 a.m.—Sunday School
10:45 a.m.—Morning Worship

METHODIST

BAYLAKE METHODIST CHURCH
Shore Dr. at Treasure Island Drive in Bayside
Raymond E. Musser, Minister
8:30 & 11:00 a.m.—Worship Service
9:45 a.m.—Sunday School

BEECH GROVE METHODIST CHURCH
Princess Anne
Roy R. Jackson, Pastor
10:00 a.m.—Church School
11:15 a.m.—Morning Worship

BETHEL METHODIST CHURCH
Princess Anne
Roy R. Jackson, Pastor
10:00 a.m.—Morning Worship
11:00 a.m.—Church School

(Continued On Page Five)

FLOWERS
HERBERT HARRELL FLORIST
PHONE 428-8732

MURDEN DRUG CO., Inc.
Prompt - Efficient Prescription Service
Phone 340-8111 2264 Va. Beach Blvd.
FREE DELIVERY

OCEANA CURB MARKET
VIRGINIA BEACH BLVD. AT OCEANA
Country Cured Bacon, Hams & Shoulders
Fresh Fruits, Vegetables,
Groceries & Meats

W. A. WOOD, Inc.
Commission Agent
Humble Oil & Refining Co.
Fuel Oil and Kerosene
Dial GA 8-3385

HIRSCHLER'S SHOES
You Can Save Now In Our Semi-Annual
Clearance Of Fall And Winter Merchandise
Aragona Shopping Center
8040 Virginia Beach Blvd., 497-0338

PRINCESS ANNE PLUMBING & ELECTRICAL SUPPLIERS, Inc.
2 Locations To Serve You
Radio Dispatched Trucks
431 Virginia Beach Blvd.—Dial 428-1660
Princess Anne Station—Dial 426-6216

ROSEWOOD MEMORIAL PARK, INC.
CEMETERY
PRINCESS ANNE MEMORIAL PARK
CEMETERY
FOR INFORMATION CALL GY 7-8925

WHITEHURST REALTY COMPANY
LASKIN ROAD AT HILLTOP
REAL ESTATE — INSURANCE
SALES & RENTALS
TELEPHONE 428-6886
The Key To Better Living

OCEANA BEAUTY ACADEMY
1737 VIRGINIA BEACH BOULEVARD
Phone 428-3246
Virginia Beach, Virginia 23453
NO APPOINTMENT NECESSARY

LARASAN
REALTY & INSURANCE CORPS.
3401 Va. Beach Blvd. — Phone 340-3030
"Remember The Man From Larasan"

WALKER REALTY CORP.
Branch Office
3277 VIRGINIA BEACH BLVD.
Adjacent To Princess Ann Plaza
WE SELL, BUY, RENT & TRADE
TELEPHONE 340-6121

• LEGAL NOTICES

VIRGINIA:

In the Clerk's office of the Circuit Court of the City of Virginia Beach on the 10th day of February, 1966.

STATE HIGHWAY COMMISSIONER OF VIRGINIA, Petitioner,

v.

LEONA CUMMINGS, marital status unknown,
1201 North Rolfe Street
Arlington, Virginia

ELMER B. WATSON, and if he be dead, his surviving spouses, heirs at law, devisees or assigns, except those named above, whose names are unknown, and their respective lien creditors, if any there be, and all other persons who are or may be interested in the property to be condemned in these proceedings, all of said parties being hereby proceeded against by the general description of "Parties Unknown," Defendants.

Order of Publication

The object of this suit is for the petitioner to acquire by condemnation the fee simple title, including but not limited to, all easements of access, light and air, incident to the lands abutting upon said property taken for a limited access highway, and upon any ramps, loops or connections at or with intersecting highways, and all rights of ingress and egress to and from the said road, said parcel of land to be taken being described as follows:

Being as shown on Sheet 502-4D of the plans to be used for Route 44, State Highway Project 0044-134-101, R/W 201, and lying on the south (right) side of toll road centerline and aljacent to the existing west right of way line of

• LEGAL NOTICES

Avenue "R" from the lands of Speed-Link Golf Corp. opposite approximate Station 244 plus 88 to the existing west Fight of way line of Avenue "R" opposite approximate Station 245 plus 52, and containing 0.145 acre, more or less, land; and being all of the same land, acquired by the landowner from E. L. Medley by deed dated June 20, 1961, and recorded in Deed Book 110, Page 120, in the office of the Clerk of the Circuit Court of the City of Virginia Beach,

The above parties are hereby notified that the State Highway Commissioner of Virginia will on the 11th day of March, 1966, at 9:00 a.m., or as soon thereafter as counsel may be heard, move the Judge of the Circuit Court of the City of Virginia Beach, at the Courthouse at Princess Anne Station, for the appointment of Commissioners to ascertain which will constitute just compensation for the lands above described belonging to you, which the State Highway Commissioner proposes to condemn for the location, construction, operation, and maintenance of State Highway Route 44, Project 0044-134-101, R/W 201, in the City of Virginia Beach, Virginia; said parcel being as shown on plan sheets attached to the Petition this day filed in the above styled cause; and to award damages, if any, resulting to the adjacent and other property of the owners, beyond the enhancement in value which may accrue to said property as a result of the location, construction, operation, and maintenance of said highway. The ownership, location, and description of the property to be condemned

• LEGAL NOTICES

and the easements in connection therewith, the nature of the construction and the location of said highway will fully appear by reference to said Petition and exhibits on file in the Clerk's Office of the said Circuit Court of the City of Virginia Beach.

Affidavit having been made that Elmer B. Watson is not a resident of the State of Virginia, after due diligence on the part of the petitioner to ascertain in what County or Corporation the said party resides, without effect, and the heirs at law, or devisees or assigns, if any, of the said Elmer B. Watson, and their respective lien creditors and all other parties interested in these proceedings being unknown to the petitioner who has been unable to determine their names and addresses after due diligence upon his part to do so, all of said parties are proceeded against under the general description of "Parties Unknown."

It is accordingly ORDERED that the above named persons who are or may be interested in the property to be condemned in these proceedings appear within ten (10) days after due publication of this Order and do what is necessary to protect their interest.

It is further ORDERED that this Order be published once a week for two successive weeks in the Virginia Beach Sun, a newspaper published in the City of Virginia Beach, Virginia; and that a copy of this Order be posted at the front door of the Courthouse of the Circuit Court of the City of Virginia Beach, Virginia.

A copy—Teste:
JOHN V. FENTRESS, Clerk
By: J. Curtis Fruit, D.C.

• LEGAL NOTICE

Kellam and Kellam, p.q.
Board of Trade Building
Norfolk, Virginia

2-17-2t

VIRGINIA:

In the Circuit Court of the City of Virginia Beach on the 3rd day of February, 1966.

Re: ANTHONY J. MULLEN, JR., Deceased

Showcause Against Distribution

It appearing that a report of the accounts of Virginia National Bank and Edward W. Wolcott, Executors of the Estate of Anthony J. Mullen, Jr., deceased and of the debts and demands against the estate has been filed in the Clerk's Office, and that six months has elapsed since the qualification, on motion of the personal representatives, it is ORDERED that the creditors of, and all others interested in the estate, show cause, if any they can, on the 4th day of March, 1966, before this Court at its Courtroom, against the payment and delivery of the estate to the legatees without requiring refunding bonds.

It is further ORDERED that the foregoing portion of this order be published once a week for four successive weeks in **The Virginia Beach Sun**, a newspaper published in the City of Virginia Beach, Virginia.

A copy—Teste:
JOHN V. FENTRESS, Clerk
By: J. Curtis Fruit, D.C.
Wolcott, Wolcott & Payne
1108 Maritime Tower
Norfolk, Virginia

2-17-4t

COMMONWEALTH OF VIRGINIA

In the Clerk's Office of the Circuit Court of the City of Virginia

• LEGAL NOTICES

Beach, on the 4th day of February, 1966.

RICHARD JOHN DEWEY STONEBURG, Plaintiff,
against
WILLIAM GARY STONEBURG, Defendant.

Order of Publication

The object of this suit is to obtain a divorce a vinculo matrimonii from the said defendant upon the grounds of continuous and uninterrupted separation for a period of two years or longer.

And an affidavit having been made and filed that the defendant is a non-resident of the State of Virginia, the last known post office address being Raiford, Florida, it is ordered that he do appear here within ten (10) days after due publication hereof, and do what may be necessary to protect his interest in this suit.

A copy—Teste:
JOHN V. FENTRESS, Clerk
By: Mary M. White, D.C.
Harold M. Stern, p.q.
408 Board of Trade Building
Norfolk, Virginia

2-10-4t

COMMONWEALTH OF VIRGINIA
In the Clerk's Office of the Circuit Court of Virginia Beach, on the 26th day of January, 1966.

Order of Publication

ELLIE ALEXANDER AIVALIOTIS,
Plaintiff,
against
GUS N. AIVALIOTIS,
Defendant.

The objection of this suit is to obtain a divorce A Mensa et Thoro to be later merged into a divorce A Vinculo Matrimonii from the said defendant, upon the grounds of desertion. And an affidavit having been made and filed that the defendant is a non-resident of the State of Virginia, the last known post office address being: Athens, Greece, it is ordered that he do appear here within 10 (ten) days after due publication hereof, and do what may be necessary to protect his interest in this suit.

A Copy—Teste:
JOHN V. FENTRESS, Clerk
By: J. Curtis Fruit, D. C.
Messrs. Drewry & Evans, Attys,
3007 Pacific Avenue
Virginia Beach, Virginia

2-3-4t

Colonial Declares Regular Dividend

NEW YORK — Directors of Colonial Stores Incorporated, 428-store southeastern and midwestern supermarket chain, today declared a regular quarterly dividend of 30 cents a share on common stock.

The regular quarterly cash dividend of 50 cents per share was declared on outstanding 4 percent preferred stock.

Both dividends are payable March 1, 1966, to stockholders of record on February 17, 1966.

Colonial Stores, with headquarters in Atlanta, has operations in the following states: Alabama, Florida, Georgia, Kentucky, Maryland, North Carolina, Ohio South Carolina, Tennessee and Virginia.

Church Listings

CHARITY METHODIST CHURCH
Back Bay, Virginia
Leslie E. Grace, Minister
10:00 a.m.—Church School
11:00 a.m.—Morning Worship

COMMUNITY METHODIST CHURCH
Acredale — Kempsville
Rev. John L. Kibler, Jr.
9:45 a.m.—Church School
11:00 a.m.—Morning Worship
7:30 p.m.—Youth Fellowship

FOUNDRY METHODIST CHURCH
Va. Bch. Blvd., Lynnhaven
William H. Acosta, Minister
8:45 a.m. and 11 a.m.—services
9:45 a.m.—Church School
6:30 p.m.—Youth Fellowship

FRANCIS ASBURY METHODIST CHURCH
Great Neck Road
LeRoy Davis, Minister
9:45 a.m.—Church School
11:00 a.m.—Morning Worship

HAYGOOD MEMORIAL METHODIST CHURCH
4713 Haygood Road
Robert F. Bryan, Pastor
9:45 a.m.—Church School
11:00 a.m.—Morning Worship

KNOTTS ISLAND METHODIST CHURCH
Knotts Island, N.C.
Robert C. Black, Minister
10:00 a.m.—Sunday School
11:00 a.m.—Worship Service

LeKIES METHODIST CHURCH
5560 Virginia Beach Blvd.
Rev. C. Eaton Gray
8:30 a.m.—Early Worship Service
9:45 a.m.—Church School
11:00 a.m.—Late Worship Service
6:00 p.m.—Youth Fellowship

LYNNHAVEN METHODIST CHURCH
Little Neck Road
Rev. Oscar V. Rodriguez
10:00 a.m.—Church School
11:00 a.m.—Morning Worship

NIMMO METHODIST CHURCH
Princess Anne, Virginia
Emory S. Ellmore, Minister
10:15 a.m.—Church School
11:15 a.m.—Morning Worship

PLAZA METHODIST CHURCH
208 Plaza Trail
Herbert G. Hobbs, Pastor
9:45 a.m.—Church School
11:00 a.m.—Worship Service
7:00 p.m.—Youth Fellowship

SALEM METHODIST CHURCH
Princess Anne, Virginia
Emory S. Ellmore, Minister
10:00 a.m.—Morning Worship
11:00 a.m.—Church School
7:30 p.m.—Youth Fellowship

SCOTT MEMORIAL METHODIST CHURCH
409 First Colonial Road
Rev. H. Wark Curry, Pastor
9:45 a.m.—Church School
11:00 a.m.—Morning Worship
7:30 p.m.—Youth Fellowship

ST. MARK A.M.E. CHURCH
Oceana
Rev. D. P. Felton, Pastor
9:30 a.m.—Sunday School
11:00 a.m.—Worship Service

TABERNACLE METHODIST CHURCH
Princess Anne, Virginia
Robert H. Garner, Minister
9:45 a.m.—Church School
11:00 a.m.—Morning Worship

THALIA METHODIST CHURCH
Pine Ave. & Va. Bch. Blvd
William L. Asher, Pastor
9:45 a.m.—Sunday School
10:45 a.m.—Worship

VIRGINIA BEACH METHODIST CHURCH
207 - 18th Street
Rev. Beverly Felty
8:30 a.m.—Worship Service
Summer Months
9:45 a.m.—Church School
11:00 a.m.—Worship Service

PENTECOSTAL

PENTECOSTAL CHURCH OF CHRIST
16th St. and Baltic Ave.
Elwood Kern, Pastor

PRESBYTERIAN

BAYSIDE PRESBYTERIAN CHURCH
Near Robbins Corner
Rev. J. E. Johnson, Pastor
9:45 a.m.—Sunday School
11:00 am—Morning Worship

BOW CREEK PRESBYTERIAN CHURCH
9:30 a.m.—Church School
Rosemont Road & Plaza Trail
Wentz J. Miller, Minister
9:45 a.m.—Sunday School
11:00 a.m.—Church Service

CALVARY PRESBYTERIAN CHURCH
First St., Glenrock, Norfolk
E. Crowell Cooley, Pastor
9:45 a.m.—Church School
11:00 a.m.—Morning Worship
6:30 p.m.—What-Nots Fellowship
6:30 p.m.—Pioneer Fellowship
6:30 p.m.—Young People's Fellowship

CHRIST PRESBYTERIAN CHURCH
1200 Aragona Boulevard
M. Bland Dudley, Minister
8:30 a.m.—Worship & Church School
9:30 a.m.—Worship & Church School
11:00 a.m.—Worship & Church School

FIRST PRESBYTERIAN CHURCH
Pacific Ave. at 36th St.
John S. Lyles, Pastor
Mr. William D. Russell
9:45 a.m.—Church School
11:00 a.m.—Morning Worship
Nursery Service Provided

KEMPSVILLE PRESBYTERIAN CHURCH
620 Kempsville Rd.
J. L. Coppock, Pastor
9:40 A.M.—Sunday School
11:00 A.M.—Morning Worship
6:00 P.M.—(Second Sunday) Youth Fellowship
929 First Colonial Road

KINGS GRANT PRESBYTERIAN CHURCH
(Now meeting in the King's Grant Elementary School)
Raymond C. Flitton, Pastor
9:50 a.m.—Sunday School
11:00 a.m.—Morning Worship

LYNNHAVEN PRESBYTERIAN CHURCH
Lynnhaven Village
Rev. Marion R. Webb, Jr.
9:45 a.m.—Church School
11:00 a.m.—Morning Worship
6:30 p.m.—Youth Fellowship
6:30 p.m.—Pioneer Fellowship
7:30 p.m.—Evening Worship

THALIA TRINITY PRESBYTERIAN CHURCH
420 Thalia Road
Sidney D. Crane, Minister
9:30 a.m.—Morning Worship
10:45 a.m.—Church School

WYCLIFFE PRESBYTERIAN CHURCH
John B. Dey Elem. School
J. Stanton Blain, Pastor
10:00 a.m.—Morning Worship
11:15 a.m.—Church School

ROMAN CATHOLIC

STAR OF THE SEA CATHOLIC CHURCH
14th St. & Arctic Circle
Rev. Francis V. Bambrick
MASSES
Winter—8:00, 9:30, 11:00, 12:15
Summer—(June 1-Labor Day) 7:00, 8:00, 9:00, 10:00, 11:00, 12:00
Holy Days—6:00, 7:00, 9:00 and 6:30 p.m.
Weekday, winter—6:30, 8:45
Summer, 8:45 a.m. only
Confessions—4:00 to 5:00 and 7:00 to 8:00 p.m. Saturday

ST. GREGORY THE GREAT CATHOLIC CHURCH
7271 Virginia Beach Blvd.
Rev. Flavian Yelinko, O.S.B.
Rev. Paschal Kneip O.S.B.
Masses—6:30, 8:00, 9:30, 11:00 and 12:30
Confessions are on Saturday 7:30-8:30

ST. MATTHEW'S CATHOLIC CHURCH
1010 Sandra Lane, Va. Beach
Father' OHara, Father Findlay
Summer Masses—7:30, 9:00, 10:30 and 12:00
Confession each Saturday 4:00 to 5:00 and 7:00 to 8:00

ST. NICHOLAS CATHOLIC CHURCH
644 ittle Neck Rd.
Phone 340-7231
Rev. Thomas M. Summers
Sunday Masses — 8:15, 9:30, 10:45, and 12 Noon in the Church; 11:00 in Princess Theatre, 3177 Virginia Beach Blvd.
Confessions—Saturday 4-5 p.m. and 7-8 p.m.

It's February. Snowing perhaps. You've been limping along with an old heating system.

Last night it quit. For good.

Now what?

Now look into flameless electric heating, the one that will modernize your home drastically. Give your family a new kind of comfort and convenience. And end this service trouble once and for all. Your VEPCO-authorized Comfort Conditioning Contractor is the man to call right away. (He's listed in the Yellow Pages.) He'll show you which type of electric heat is best suited to your needs. How it can be installed in a week or less, without disrupting your house. And why he can guarantee your yearly heating cost. He can also show you how to qualify for VEPCO's $125 cash saving on residential electric heat installations. Then compare all these advantages with the other kinds. You'll go electric, too.

the flameless way . . . clean, convenient, modern

VEPCO

VIRGINIA ELECTRIC AND POWER COMPANY

Good news gets around fast. It's understandable. We hear something of interest and we cannot wait to pass the good word along to the folks we know.

Sometimes, there's "good news" to be found in the advertising pages of your newspaper as well as in the editorial columns. Just as the staff of the newspaper work to keep you up to date on activities in the community, local merchants use the newspaper's advertising services to keep you informed on new products, new prices, and new services.

May we suggest that you take a longer look at this issue? Folks in the local business community utilize this newspaper to present what they consider an important message.

Look over the ads and see if some do not contain "good news" for you.

Trade at Home for Your own sake! and community progress

And To Get The Most For Your Money, Shop The Merchants Who Advertise In The

VIRGINIA BEACH SUN

R. L. GARRINGER
GROUP STORES
SWEET OR BUTTERMILK
2 DELICIOUS BISCUITS
Pillsbury Biscuits 3 FOR
Ballard Biscuits 29c
AT OUR DAIRY CASE

Lincoln Continental—
the luxury motorcar that stands apart from all other cars

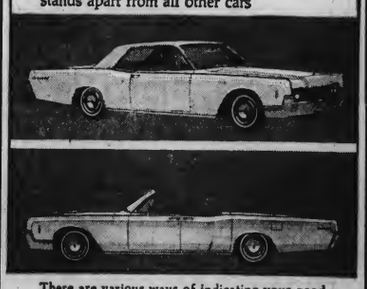

There are various ways of indicating your good taste and position in life. Ownership of a Lincoln Continental can be one of them. Beautifully restyled in 1966, the Lincoln Continental retains its unmistakable look of classic dignity. It is built to the highest standards in the world and tested more thoroughly than any other car. The recognized quality of this exceptional motorcar marks you as a person familiar with the finer things in life. Your discretion is unquestioned. We invite you to inspect the spacious and comfortable sedan, luxurious convertible, or recently introduced Lincoln Continental coupé. A demonstration can be arranged at your leisure.

DRIVE TO DRIVE AGAIN — DRIVE SAFELY
THE MAN TO SEE IS M. D.

M. D. NORTH INC.
300 W. 21st. St. — MA7-7763
6541 Va. Beach Blvd. — 497-8934
VA. LIC. 1300

STRONG CHURCHES... make STRONG COMMUNITIES

George L. Aldridge, Sr. President — Lee E. Chambers Gen. Manager
ALDRIDGE AND CHAMBERS, Inc.
EXTERMINATORS
PEST CONTROL EXPERTS
"Insured Termite Warranty"
Phone [illegible] — 317 Great Neck Road
Virginia Beach, Virginia

CAVALIER GARAGE
JOHNNY DUDLEY
Directly Behind Hotel
Independently Operated
Holly Road & Cavalier Dr. — 428-2131

F. S. McCOY — Esso — Phone 428-3113
McCOY OIL COMPANY
Budget Payment Plan — Kerosene — Fuel Oil
310 Virginia Beach Blvd. — Va. Beach, Va.

MAESTAS FUNERAL HOME
VIRGINIA BEACH, VIRGINIA
PHONE 428-6121

ROSES
Your Shopping Center

SEASIDE MARKET
We Deliver
Telephone 428-9313
23rd Street — Virginia Beach

KELLAM-EATON INSURANCE CO.
3111 Pacific Ave.—Telephone GA 8-9161
2406 B. Princess Anne Rd. Dial 426-5606
Real Estate — Rentals — Insurance

BRINKLEY'S SHELL SERVICE
"Friendly Service plus Quality Products"
31st Street and Baltic Avenue
Telephone GA 8-4232 — Virginia Beach

BE-LO SUPERMARKET
London Bridge, Va. and
30th Street & Arctic Avenue
Virginia Beach

FLOYD T. DEARY CO.
[illegible] INDUSTRIAL PARK ROAD
VIRGINIA BEACH, VIRGINIA 23451
ALL TYPES WELDING
INDUSTRIAL MACHINISTS — Phone 428-2841

Phone (Day or Night) GA [illegible]
STAPLES REFRIGERATION
Domestic & Commercial Air Conditioning
[illegible] HIGH POINT AVENUE
VIRGINIA BEACH, VIRGINIA

BAPTIST

ARAGONA BAPTIST CHURCH
Now Meeting In Louise Luxford Elementary School
N. C. Clifton, Pastor
9:45 a.m.—Sunday School
11:00 a.m.—Morning Worship
7:30 p.m.—Wed. Prayer
7:30 pm.—Evening Worship
6:30 p.m.—Training Union Meeting

BAYSIDE BAPTIST CHURCH
1480 Pleasure House Rd.
James V. DeFoe, Pastor
8:20 a.m.—Worship Service
11:00 a.m.—Worship Service
9:20 & 10:10 a.m. Sunday School
8:00 p.m.—Evening Service

BEACHLAWN BAPTIST CHURCH
9th & Med. Ave.
A cooperating Southern Bapist Church
George Wellett, Jr., Minister
Phone 428-2004
9:45 a.m.—Sunday School
11:00 a.m.—Morning Service
6:30 p.m.—Training Union
7:30 p.m.—Evening Service
7:30 p.m.—Wed. Prayer Service

BIBLE BAPTIST CHURCH
Greenwell Rd. & Lakeview Dr. Bayside, Va.
Rev. David Moore, Pastor
9:45 a.m.—Sunday School
11:00 a.m.—Morning Worship
7:45 p.m.—Evening Worship

BLACKWATER BAPTIST CHURCH
Rev. Ralph L. Horn
10:00 a.m.—Sunday School
11:00 a.m.—Morning Worship
"Serving God and the Community of Blackwater Since 1784"

CARROW BAPTIST CHURCH
Rev. Gary B. Thompson
9:45 a.m.—Sunday School
11:00 a.m.—Worship Service
5:45 .m.—Vesper Service
6:30 p.m.—Training Union
7:30 p.m.—Evangelistic Service

CORNERSTONE BAPTIST (Conservative Baptist)
Rev. Parker Young
220 Red Tide Road
Lynnhaven Colony
10:00 a.m.—Sunday School
11:00 a.m.—Morning Service
7:30 p.m.—Evening Serving
7:30 p.m.—Wednesdey Evening Services

FAITH BAPTIST CHURCH
6818 Va. Beach Blvd., Norfolk
Fred M. Fariss, Pastor
9:45 a.m.—Sunday School
11:00 a.m.—Morning Worship
6:30 p.m.—Fellowship Hour
7:30 p.m.—Evening Services

FELLOWSHIP BAPTIST CHURCH
419 Glenrock Road, Norfolk
Rev. Charles T. Hendricks
9:45 a.m.—Church School
11:00 a.m.—Morning Worship
7:30 p.m.—Evening Worship

FIRST BAPTIST CHURCH
35th St. at Holly Rd.
H. Wadell Waters, Pastor
9:30 a.m.—Sunday School
11:00 a.m.—Morning Worship
6:15 p.m.—Training Union
7:30 p.m.—Evening Service
Evening Services 30 min. later May 15 - Sept. 15.

FIRST COLONIAL BAPTIST CHURCH
George T. Stallings, Pastor
9:45 a.m.—Sunday School
10:00 a.m.—Morning Worship
6:30 p.m.—Training Union
7:30 p.m.—Evening Worship
7:30 p.m.—Mid-Week service, Wednesday

FREEWILL BAPTIST CHURCH
In Princess, Virginia Beach
1415 OCEANA BOULEVARD
Air Station on right
T. J. Tingle, Pastor
9:45 a.m.—Sunday School
11:45 a.m.—Worship Service
7:30 p.m.—Evening Service

KEMPSVILLE BAPTIST CHURCH
7720 Princess Anne Rd.
Charles H. Jones, Pastor
9:30 a.m.—Sunday School
11:00 a.m—Morning Worship
7:30 p.m.—Evening Worship

KING'S GRANT BAPTIST CHAPEL
Meeting in Kingston Elementary School
W. Glenn Tallant, Pastor
9:45 a.m.—Sunday School
11:00 a.m.—Morning Worship
5:45 p.m.—Evening Worship
7:30 p.m.—Wed. Prayer Meeting

MOUNT OLIVE BAPTIST CHURCH
L. Warren Chase, Pastor
9:30 a.m.—Church School
11:00 a.m.—Morning Worship
7:30 p.m.—Evening Worship

Watch That THUMB!

Peter loves to "fix things," even though he sometimes gets hurt in the process. Yesterday he pinched his finger with the pliers. Today, he'll probably end up by banging his thumb with the hammer. But tomorrow he'll be right back at it again . . . learning the hard way!

From childhood, we learn best by personal experience. Our natural curiosity makes it difficult for us to accept advice from others. We want to find out for ourselves . . . and life has some hard lessons to teach us. Among other things, we have to discover that material possessions are no guarantee of happiness . . . and that money can't buy love, or health, or peace of mind.

Religious faith is another aspect of life that must not be left unexplored. Christianity has been tested by time . . . and it stands ready to be tested by YOU. Don't miss the greatest experience of all. Visit the church of your choice this Sunday.

THE CHURCH FOR ALL... ALL FOR THE CHURCH

The Church is the greatest factor on earth for the building of character and good citizenship. It is a storehouse of spiritual values. Without a strong Church, neither democracy nor civilization can survive. There are four sound reasons why every person should attend services regularly and support the Church. They are: (1) For his own sake. (2) For his children's sake. (3) For the sake of his community and nation. (4) For the sake of the Church itself, which needs his moral and material support. Plan to go to church regularly and read your Bible daily.

Copyright 1966 Keister Advertising Service, Inc., Strasburg, Va.

Sunday	Monday	Tuesday	Wednesday	Thursday	Friday	Saturday
Proverbs 8:12-17	Isaiah 55:6-11	Ezekiel 28:1-10	Mark 10:17-32	Luke 12:22-31	I Corinthians 2:6-16	I Timothy 6:2-10

OAK GROVE BAPTIST CHURCH
Back Bay, Virginia
Alvin St. Clair, Pastor
9:45 a.m.—Church School
11:00 a.m.—Morning Worship

PRINCESS ANNE FREEWILL BAPTIST CHURCH
1415 Oceana Blvd.
½ mile past Oceana Air Sta. on right
T. J. Tingle, Pastor
9:45 a.m.—Sunday School
11:00 a.m.—Worship Service
6:30 p.m.—Bible Study
7:30 p.m.—Evening Service
Public is invited.

PRINCESS ANNE PLAZA BAPTIST CHURCH
245 Rosemont Road
Rev. Melvin Hughes, Pastor
8:30 a.m.—Worship Service.
9:45 a.m.—Sunday School.
11:00 a.m.—Worship Service.
6:15 p.m.—Training Union.
7:30 p.m.—Evening Worship.

ST. JOHN'S BAPTIST CHURCH
Princess Anne Court House
Rev. Bruce B. Perkins, Pastor
10:00 a.m.—Sunday School
11:00 a.m.—Morning Worship
6:00 p.m.—B.T.U.
7:00 p.m.—Evening Worship

LONDON BRIDGE BAPTIST CHURCH
London Bridge, Virginia
G. Edward Hughes, Pastor
8:30 a.m.—Morning Worship
9:45 a.m.—Sunday School
11:00 a.m.—Morning Worship
6:30 p.m.—Training Union
7:30 p.m.—Evening Worship

THALIA LYNN BAPTIST CHURCH
Va. Beach Blvd. adjoining Princess Anne High School
Rev. Robert N. Wallace
8:30 a.m.—Morning Worship
9:30 a.m.—Sunday School
11:00 a.m—Morning Worship

BRETHREN

GRACE BRETHREN CHURCH
Great Neck at Hilltop
A. Harold Arrington, Pastor
10:00 a.m.—Sunday School
11:00 a.m.—Worship Service
7:30 p.m.—Evening Service

CHRISTIAN

BAYSIDE CHRISTIAN CHURCH (Congregational)
Shore Drive & Greenwell Road
Earl L. Farrell, Minister
9:45 a.m.—Worship Service
9:45 a.m.—Sunday School
11:00 a.m.—Worship Service

DIAMOND SPRINGS CHRISTIAN CHURCH
Disciples of Christ
6700 W. Haden Road
G. David Shreeves, Pastor
8.45 a.m.—Worship Service
9:45 a.m.—Sunday School
11:00 a.m.—Worship Service
6:30 p.m.—Youth Groups

SUBURBAN CHRISTIAN CHURCH
111 Lobough Ave., Bellamy Manor
Virginia Beach, Va.
Rev. J. Frederick Parker
9:45 a.m.—Sunday School
11:00 a.m.—Morning Worship
11:30 a.m.—Childrens Church
7:30 p.m.—Evening Service

CHURCH OF CHRIST

CHURCH OF CHRIST
1460 Va. Beach Blvd. Oceana
Roy N. Wilson, Minister
10:00 a.m.—Bible Study
11:00 a.m.—Morning Worship
7:00 p.m.—Evening . Worship

KALA CHURCH OF CHRIST
Creeds, Virginia Beach, Va.
W. T. Weaver, Minister
10:00 a.m.—Bible School
11:00 a.m.—Morning Worship
6:45 p.m—Youth Program
7:30 pm—Evening Worship

FIRST CHURCH OF CHRIST, SCIENTIST
209 - 20th Street
9:30 a.m.—Sunday School
11:00 a.m.—Church Service
8:00 p.m.—Wednesday Service

PEMBROKE MANOR UNITED CHURCH of CHRIST (Congregational Christian)
Meetings in Pembroke Manor Elementary School
Rev. Carl T. Daye
9:30 a.m.—Church School
10:30 a.m.—Worship
Nursery at all services
11:00 am.—Church Service

CHURCH OF GOD

ASSEMBLY OF GOD
Virginia Beach Boulevard
East Lane — Oceana
Rev. Samuel D. Beiler, Jr.
9:45 a.m.—Church School
11:00 a.m.—Morning Worship
7:30 p.m.—Evangelistic Service

CHURCH OF GOD
620 14th Street
Bobby H. Sams, Pastor
9:45 a.m.—Sunday School
11:00 a.m.—Morning Worship

COMMUNITY

LYNNHAVEN COLONY UNITED CHURCH (Congregational Christian)
Great Neck Rd. near Shore Dr.
The Rev. Tho. H. Britton
9:45 a.m.—Church School
11:00 a.m.—Morning Worship
7:30 p.m.—Pilgrim Fellowship
Nursery for small children

OCEAN PARK COMMUNITY CHURCH
DuPont Circle, Bayside, Va.
Paul E. McCullough, Th.M.,
9:45 a.m.—Bible School
11:00 a.m.—Morning Worship
7:30 p.m.—Family Night Service

VIRGINIA BEACH COMMUNITY CHAPEL
Laskin Rd., Linkhorn Bay
Rev. Richard Woodward, Pastor
9:45 a.m.—Sunday School
11:00 a.m.—Morning Worship
11:30 a.m.—Children's Church
8:00 p.m.—Evening Service

EPISCOPAL

EASTERN SHORE CHAPEL (Episcopal)
B. Sidney Sanders, Rector
8:00 a.m.—Holy Communion
9:00 a.m.—Family Service and Morning Prayer (3rd Sunday Holy Communion)
11:00 a.m.—Morning Prayer, sermon (1st Sunday Holy Communion)

EMMANUEL EPISCOPAL CHURCH
233 Bowman Road
Rev. Leonard R. Graves, Jr.
8:00 a.m.—Holy Communion
10:00 a.m.—Holy Communion (1st & 3rd Sunday)
10:00 a.m.—Morning Prayer (2nd & 4th Sunday)
Church School follows the 10:00 a.m. Service.
Nursery service is available.

GALILEE EPISCOPAL CHURCH
40th & Pacific — 428-3573
The Rev. Edmund Berkley, Rector
Sundays—
8:00 a.m.—Holy Communion
11:00 a.m.—Holy Communion and Sermon (First Sunday)
11:00 a.m.—Morning Prayer and Sermon (2nd, 3rd, and 4th Sundays)
9:45 a.m.—Church School (September-June) (Nursery through Adults)
Thursdays—
10:00 a.m.—Holy Communion
10:30—Laying on of Hands

OLD DONATION EPISCOPAL CHURCH
449 Witch Duck Road, Bayside
8:00 a.m.—Holy Communion (Except during rector's vacation)
10:00 am.—Morning Prayer and Sermon (Holy Communion on first Sunday of each month.)

ST. AIDAN'S EPISCOPAL CHURCH
King's Grant Road & Edinburg Drive
Phone 340-3730
Rev. L. J. Taylor, Jr., Vicar
10:00 a.m.—Holy Communion (first and third Sundays)
Morning Prayer, 2nd and 4th Sundays
Church School (concurrent with services)

ST. FRANCIS' EPISCOPAL CHURCH
509 Rosemont Road
The Rev. Clayton E. Crigger
Vicar—Office Phone 340-6884
8:00 A.M. — Holy Communion
9:30 A.M. — Church School
11:00 A.M.—Worship (1st Sunday - Holy Communion & Sermon, other Sundays morning Prayer & Sermon).
6:00 P.M. — Youth Fellowship
Nursery provided 9:30 and 11:00 A.M.

FRIENDS

FRIENDS MEETING (Quaker)
Laskin Road
9:45 a.m.—Sunday School
11:00 a.m.—Meeting for Morning Worship

JEWISH

TEMPLE EMANUEL
25th and Baltic, Va. Beach
Philip Pincus, Rabbi
7:30 a.m.—Services Mon.-Fri.
8:15 p.m.—Friday-Sabbath Services
10:00 am.—Saturday Sabbath Service
8:00 a.m.—Services Sunday

LUTHERAN

EMANUAL LUTHERAN CHURCH
Lynn Shores Drive at Va. Bch.
Kenneth A. Price, Pastor
9:10 a.m.—Sunday Church School
10:30 a.m.—Worship Service (nursery provided)
6:30 p.m.—Luther League

EVANGELICAL LUTHERAN CHURCH OF THE GOOD SHEPHERD
1489 Laskin Road
Rev. Dickson W. Taylor
8:30 a.m.—Worship
9:30 a.m.—Church School
11:00 a.m—Worship (Nursery provided)
6:30 pm.—Luther League

OUR SAVIOUR'S LUTHERAN CHURCH
Baylake Pines, Bayside
Kenneth R. Carbaugh, Pastor
8:15 a.m.—Worship Service
9:45 a.m.—Church School
11:00 a.m.—Worship Service (Nursery provided)

PRINCE OF PEACE LUTHERAN CHURCH (Missouri Synod)
424 Kings Grant Road
Rev. J. Elmer Medley, Pastor
8:00 a.m.—Divine Worship
9:15 a.m.—Sunday School and Bible Class.
10:30 a.m.—Divine Worship
Holy Communion—1st and 3rd Sunday.

NAZARENE

OCEANA CHURCH OF THE NAZARENE
S. Court House Rd., Oceana
Paul R. Aldrich, Pastor
9:45 a.m.—Sunday School
10:45 a.m.—Morning Worship

METHODIST

BAYLAKE METHODIST CHURCH
Shore Dr. at Treasure Island Drive in Bayside
Raymond E. Musser, Minister
8:30 & 11:00 a.m.—Worship Service
9:45 a.m.—Sunday School

BEECH GROVE METHODIST CHURCH
Princess Anne
Roy R. Jackson, Pastor
10:00 a.m.—Church School
11:15 a.m.—Morning Worship

BETHEL METHODIST CHURCH
Princess Anne
Roy R. Jackson, Pastor
10:00 a.m.—Morning Worship
11:00 a.m.—Church School

(Continued On Page Five)

FLOWERS
HERBERT HARRELL FLORIST
PHONE 428-8732

MURDEN DRUG CO., Inc.
Prompt - Efficient Prescription Service
Phone 340-8111 — 2264 Va. Beach Blvd.
FREE DELIVERY

OCEANA CURB MARKET
VIRGINIA BEACH BLVD. AT OCEANA
Country Cured Bacon, Hams & Shoulders
Fresh Fruits, Vegetables,
Groceries & Meats

W. A. WOOD, Inc.
Commission Agent
Humble Oil & Refining Co.
Fuel Oil and Kerosene
Dial GA 8-3385

HIRSCHLER'S SHOES
You Can Save Now In Our Semi-Annual
Clearance Of Fall And Winter Merchandise
Aragona Shopping Center
8040 Virginia Beach Blvd., 497-0338

PRINCESS ANNE PLUMBING & ELECTRICAL SUPPLIERS, Inc.
2 Locations To Serve You
Radio Dispatched Trucks
431 Virginia Beach Blvd.—Dial 428-1660
Princess Anne Station—Dial 426-6216

ROSEWOOD MEMORIAL PARK, INC.
CEMETERY
PRINCESS ANNE MEMORIAL PARK
CEMETERY
FOR INFORMATION CALL GY 7-8925

WHITEHURST REALTY COMPANY
LASKIN ROAD AT HILLTOP
REAL ESTATE — INSURANCE
SALES & RENTALS
TELEPHONE 428-6886
The Key To Better Living

OCEANA BEAUTY ACADEMY
1737 VIRGINIA BEACH BOULEVARD
Phone 428-3246
Virginia Beach, Virginia 23451
NO APPOINTMENT NECESSARY

LARASAN
REALTY & INSURANCE CORPS.
3401 Va. Beach Blvd. — Phone 340-2030
"Remember The Man From Larasan"

WALKER REALTY CORP.
Branch Office
3277 VIRGINIA BEACH BLVD.
Adjacent To Princess Ann Plaza
WE SELL, BUY, RENT & TRADE
TELEPHONE 340-6121

• LEGAL NOTICES

VIRGINIA:

In the Clerk's office of the Circuit Court of the City of Virginia Beach on the 10th day of February, 1966.

STATE HIGHWAY COMMISSIONER OF VIRGINIA, Petitioner,

v.

LEONA CUMMINGS, marital status unknown,
1201 North Rolfe Street
Arlington, Virginia

ELMER B. WATSON, and if he be dead, his surviving spouses, heirs at law, devisees or assigns, except those named above, whose names are unknown, and their respective lien creditors, if any there be, and all other persons who are or may be interested in the property to be condemned in these proceedings, all of said parties being hereby proceeded against by the general description of "Parties Unknown," Defendants.

Order of Publication

The object of this suit is for the petitioner to acquire by condemnation the fee simple title, including but not limited to, all easements of access, light and air, incident to the lands abutting upon said property taken for a limited access highway, and upon any ramps, loops or connections at or with intersecting highways, and all rights of ingress and egress to and from the said road, said parcel of land to be taken being described as follows:

Being as shown on Sheet 502-4D of the plans to be used for Route 44, State Highway Project 0044-134-101, R/W 201, and lying on the south (right) side of toll road centerline and adjacent to the existing west right of way line of Avenue "R" from the lands of Speed-Link Golf Corp. opposite approximate Station 244 plus 88 to the existing west right of way line of Avenue "R" opposite approximate Station 245 plus 52, and containing 0.145 acre, more or less, land; and being all of the same land acquired by the landowner from E. L. Medley by deed dated June 20, 1961, and recorded in Deed Book 110, Page 120, in the office of the Clerk of the Circuit Court of the City of Virginia Beach,

The above parties are hereby notified that the State Highway Commissioner of Virginia will on the 11th day of March, 1966, at 9:00 a.m., or as soon thereafter as counsel may be heard, move the Judge of the Circuit Court of the City of Virginia Beach, at the Courthouse at Princess Anne Station, for the appointment of Commissioners to ascertain which will constitute just compensation for the lands above described belonging to you, which the State Highway Commissioner proposes to condemn for the location, construction, operation, and maintenance of State Highway Route 44, Project 0044-134-101, R/W 201, in the City of Virginia Beach, Virginia; said parcel being as shown on plan sheets attached to the Petition this day filed in the above styled cause; and to award damages, if any, resulting to the adjacent and other property of the owners, beyond the enhancement in value which may accrue to said property as a result of the location, construction, operation, and maintenance of said highway. The ownership, location, and description of the property to be condemned and the easements in connection therewith, the nature of the construction and the location of said highway will fully appear by reference to said Petition and exhibits on file in the Clerk's Office of the said Circuit Court of the City of Virginia Beach.

Affidavit having been made that Elmer B. Watson is not a resident of the State of Virginia, after due diligence on the part of the petitioner to ascertain in what County or Corporation the said party resides, without effect, and the heirs at law, or devisees or assigns, if any, of the said Elmer B. Watson, and their respective lien creditors and all other parties interested in these proceedings being unknown to the petitioner who has been unable to determine their names and addresses after due diligence upon his part to do so, all of said parties are proceeded against under the general description of "Parties Unknown."

It is accordingly ORDERED that the above named persons who are or may be interested in the property to be condemned in these proceedings appear within ten (10) days after due publication of this Order and do what is necessary to protect their interest.

It is further ORDERED that this Order be published once a week for two successive weeks in the Virginia Beach Sun, a newspaper published in the City of Virginia Beach, Virginia; and that a copy of this Order be posted at the front door of the Courthouse of the Circuit Court of the City of Virginia Beach, Virginia.

A copy—Teste:
JOHN V. FENTRESS, Clerk
By: J. Curtis Fruit, D.C.
Kellam and Kellam, p.q.
Board of Trade Building
Norfolk, Virginia

2-17-2t

VIRGINIA:

In the Circuit Court of the City of Virginia Beach on the 3rd day of February, 1966.

Re: ANTHONY J. MULLEN, JR., Deceased

Showcause Against Distribution

It appearing that a report of the accounts of Virginia National Bank and Edward W. Wolcott, Executors of the Estate of Anthony J. Mullen, Jr., deceased and of the debts and demands against the estate has been filed in the Clerk's Office, and that six months has elapsed since the qualification, on motion of the personal representatives, it is ORDERED that the creditors of, and all others interested in the estate, show cause, if any they can, on the 4th day of March, 1966, before this Court at its Courtroom, against the payment and delivery of the estate to the legatees without requiring refunding bonds.

It is further ORDERED that the foregoing portion of this order be published once a week for four successive weeks in **The Virginia Beach Sun**, a newspaper published in the City of Virginia Beach, Virginia.

A copy—Teste:
JOHN V. FENTRESS, Clerk
By: J. Curtis Fruit, D.C.
Wolcott, Wolcott & Payne
1108 Maritime Tower
Norfolk, Virginia

2-17-4t

COMMONWEALTH OF VIRGINIA

In the Clerk's Office of the Circuit Court of the City of Virginia Beach, on the 4th day of February, 1966.

RICHARD JOHN DEWEY STONEBURG, Plaintiff,

against

WILLIAM GARY STONEBURG, Defendant.

Order of Publication

The object of this suit is to obtain a divorce a vinculo matrimonii from the said defendant upon the grounds of continuous and uninterrupted separation for a period of two years or longer.

And an affidavit having been made and filed that the defendant is a non-resident of the State of Virginia, the last known post office address being Raiford, Florida, it is ordered that he do appear here within ten (10) days after due publication hereof, and do what may be necessary to protect his interest in this suit.

A copy—Teste:
JOHN V. FENTRESS, Clerk
By: Mary M. White, D.C.
Harold M. Stern, p.q.
408 Board of Trade Building
Norfolk, Virginia

2-10-4t

COMMONWEALTH OF VIRGINIA

In the Clerk's Office of the Circuit Court of Virginia Beach, on the 26th day of January, 1966.

Order of Publication

ELLIE ALEXANDER AIVALIOTIS,
Plaintiff,
against
GUS N. AIVALIOTIS,
Defendant.

The objection of this suit is to obtain a divorce A Mensa et Thoro to be later merged into a divorce A Vinculo Matrimonii from the said defendant, upon the grounds of desertion. And an affidavit having been made and filed that the defendant is a non-resident of the State of Virginia, the last known post office address being: Athens, Greece, it is ordered that he do appear here within 10 (ten) days after due publication hereof, and do what may be necessary to protect his interest in this suit.

A Copy—Teste:
JOHN V. FENTRESS, Clerk
By: J. Curtis Fruit, D. C.
Messrs. Drewry & Evans, Attys,
3007 Pacific Avenue
Virginia Beach, Virginia

2-3-4t

Colonial Declares Regular Dividend

NEW YORK — Directors of Colonial Stores Incorporated, 428-store southeastern and midwestern supermarket chain, today declared a regular quarterly dividend of 30 cents a share on common stock.

The regular quarterly cash dividend of 50 cents per share was declared on outstanding 4 percent preferred stock.

Both dividends are payable March 1, 1966, to stockholders of record on February 17, 1966.

Colonial Stores, with headquarters in Atlanta, has operations in the following states: Alabama, Florida, Georgia, Kentucky, Maryland, North Carolina, Ohio South Carolina, Tennessee and Virginia.

Church Listings

CHARITY METHODIST CHURCH
Back Bay, Virginia
Leslie E. Grace, Minister
10:00 a.m.—Church School
11:00 a.m.—Morning Worship

COMMUNITY METHODIST CHURCH
Acredale — Kempsville
Rev. John L. Kibler, Jr.
9:45 a.m.—Church School
11:00 a.m.—Morning Worship
7:30 p.m.—Youth Fellowship

FOUNDRY METHODIST CHURCH
Va. Bch. Blvd., Lynnhaven
William H. Acosta, Minister
8:45 a.m. and 11 a.m.—services
9:45 a.m.—Church School
6:30 p.m.—Youth Fellowship

FRANCIS ASBURY METHODIST CHURCH
Great Neck Road
LeRoy Davis, Minister
9:45 a.m.—Church School
11:00 a.m.—Morning Worship

HAYGOOD MEMORIAL METHODIST CHURCH
4713 Haygood Road
Robert F. Bryan, Pastor
9:45 a.m.—Church School
11:00 a.m.—Morning Worship

KNOTTS ISLAND METHODIST CHURCH
Knotts Island, N.C.
Robert C. Black, Minister
10:00 a.m.—Sunday School
11:00 a.m.—Worship Service

LeKIES METHODIST CHURCH
5560 Virginia Beach Blvd.
Rev. C. Eaton Gray
8:30 a.m.—Early Worship Service
9:45 a.m.—Church School
11:00 a.m.—Late Worship Service
6:00 p.m.—Youth Fellowship

LYNNHAVEN METHODIST CHURCH
Little Neck Road
Rev. Oscar V. Rodriguez
10:00 a.m.—Church School
11:00 a.m.—Morning Worship

NIMMO METHODIST CHURCH
Princess Anne, Virginia
Emory S. Ellmore, Minister
10:15 a.m.—Church School
11:15 a.m.—Morning Worship

PLAZA METHODIST CHURCH
208 Plaza Trail
Herbert G. Hobbs, Pastor
9:45 a.m.—Church School
11:00 a.m.—Worship Service
7:00 p.m.—Youth Fellowship

SALEM METHODIST CHURCH
Princess Anne, Virginia
Emory S. Ellmore, Minister
10:00 a.m.—Morning Worship
11:00 a.m.—Church School
7:30 p.m.—Youth Fellowship

SCOTT MEMORIAL METHODIST CHURCH
409 First Colonial Road
Rev. H. Wark Curry, Pastor
9:45 a.m.—Church School
11:00 a.m.—Morning Worship
7:30 p.m.—Youth Fellowship

ST. MARK A.M.E. CHURCH
Oceana
Rev. D. P. Felton, Pastor
9:30 a.m.—Sunday School
11:00 a.m.—Worship Service

TABERNACLE METHODIST CHURCH
Princess Anne, Virginia
Robert H. Garner, Minister
9:45 a.m.—Church School
11:00 a.m.—Morning Worship

THALIA METHODIST CHURCH
Pine Ave. & Va. Bch. Blvd
William L. Asher, Pastor
9:45 a.m.—Sunday School
10:45 a.m.—Worship

VIRGINIA BEACH METHODIST CHURCH
207 - 18th Street
Rev. Beverly Felty
8:30 a.m.—Worship Service
Summer Months
9:45 a.m.—Church School
11:00 a.m.—Worship Service

PENTECOSTAL

PENTECOSTAL CHURCH OF CHRIST
15th St. and Baltic Ave.
Elwood Kern, Pastor

PRESBYTERIAN

BAYSIDE PRESBYTERIAN CHURCH
Near Robbins Corner
Rev. J. E. Johnson, Pastor
9:45 a.m.—Sunday School
11:00 am—Morning Worship

BOW CREEK PRESBYTERIAN CHURCH
9:30 a.m.—Church School
Rosemont Road & Plaza Trail
Wentz J. Miller, Minister
9:45 a.m.—Sunday School
11:00 a.m.—Church Service

CALVARY PRESBYTERIAN CHURCH
First St., Glenrock, Norfolk
E. Crowell Cooley, Pastor
9:45 a.m.—Church School
11:00 a.m.—Morning Worship
6:30 p.m.—What-Nots Fellowship
6:30 p.m.—Pioneer Fellowship
6:30 p.m.—Young People's Fellowship

CHRIST PRESBYTERIAN CHURCH
1200 Aragona Boulevard
M. Bland Dudley, Minister
8:30 a.m.—Worship & Church School
9:30 a.m.—Worship & Church School
11:00 a.m.—Worship & Church School

FIRST PRESBYTERIAN CHURCH
Pacific Ave. at 36th St.
John S. Lyles, Pastor
Mr. William D. Russell
9:45 a.m.—Church School
11:00 a.m.—Morning Worship
Nursery Service Provided

KEMPSVILLE PRESBYTERIAN CHURCH
620 Kempsville Rd.
J. L. Coppock, Pastor
9:40 A.M.—Sunday School
11:00 A.M.—Morning Worship
6:00 P.M.—(Second Sunday) Youth Fellowship
929 First Colonial Road

KINGS GRANT PRESBYTERIAN CHURCH
(Now meeting in the King's Grant Elementary School)
Raymond C. Flitton, Pastor
9:50 a.m.—Sunday School
11:00 a.m.—Morning Worship

LYNNHAVEN PRESBYTERIAN CHURCH
Lynnhaven Village
Rev. Marion R. Webb, Jr.
9:45 a.m.—Church School
11:00 a.m.—Morning Worship
6:30 p.m.—Youth Fellowship
6:30 p.m.—Pioneer Fellowship
7:30 p.m.—Evening Worship

THALIA TRINITY PRESBYTERIAN CHURCH
420 Thalia Road
Sidney D. Crane, Minister
9:30 a.m.—Morning Worship
10:45 a.m.—Church School

WYCLIFFE PRESBYTERIAN CHURCH
John B. Dey Elem. School
J. Stanton Blain, Pastor
10:00 a.m.—Morning Worship
11:15 a.m.—Church School

ROMAN CATHOLIC

STAR OF THE SEA CATHOLIC CHURCH
14th St. & Arctic Circle
Rev. Francis V. Bambrick
MASSES
Winter—8:00, 9:30, 11:00, 12:15
Summer—(June 1-Labor Day) 7:00, 8:00, 9:00, 10:00, 11:00, 12:00
Holy Days—6:00, 7:00, 9:00 and 6:30 p.m.
Weekday, winter—6:30, 8:45
Summer, 8:45 a.m. only
Confessions—4:00 to 5:00 and 7:00 to 8:00 p.m. Saturday

ST. GREGORY THE GREAT CATHOLIC CHURCH
7271 Virginia Beach Blvd.
Rev. Flavian Yelinko, O.S.B.
Rev. Paschal Kneip O.S.B.
Masses—6:30, 8:00, 9:30, 11:00 and 12:30
Confessions are on Saturday 7:30-8:30

ST. MATTHEW'S CATHOLIC CHURCH
1010 Sandra Lane, Va. Beach
Father' OHara, Father Findlay
Summer Masses—7:30, 9:00, 10:30 and 12:00
Confession each Saturday 4:00 to 5:00 and 7:00 to 8:00

ST. NICHOLAS CATHOLIC CHURCH
644 ittle Neck Rd.
Phone 340-7231
Rev. Thomas M. Summers
Sunday Masses — 8:15, 9:30, 10:45, and 12 Noon in the Church; 11:00 in Princess Theatre, 3177 Virginia Beach Blvd.
Confessions—Saturday 4-5 p.m. and 7-8 p.m.

R. L. GARRINGER
GROUP STORES
SWEET OR BUTTERMILK
2 DELICIOUS BISCUITS
Pillsbury Biscuits 3 FOR
Hallmark Biscuits 29c
AT OUR DAIRY CASE

It's February. Snowing perhaps. You've been limping along with an old heating system.

Last night it quit. For good.

Now what?

Now look into flameless electric heating, the one that will modernize your home drastically. Give your family a new kind of comfort and convenience. And end this service trouble once and for all. Your VEPCO-authorized Comfort Conditioning Contractor is the man to call right away. (He's listed in the Yellow Pages.) He'll show you which type of electric heat is best suited to your needs. How it can be installed in a week or less, without disrupting your house. And why he can guarantee your yearly heating cost. He can also show you how to qualify for VEPCO's $125 cash saving on residential electric heat installations. Then compare all these advantages with the other kinds. You'll go electric, too.

the flameless way . . . clean, convenient, modern

VEPCO

VIRGINIA ELECTRIC AND POWER COMPANY

Good news gets around fast. It's understandable. We hear something of interest and we cannot wait to pass the good word along to the folks we know.

Sometimes, there's "good news" to be found in the advertising pages of your newspaper as well as in the editorial columns. Just as the staff of the newspaper work to keep you up to date on activities in the community, local merchants use the newspaper's advertising services to keep you informed on new products, new prices, and new services.

May we suggest that you take a longer look at this issue? Folks in the local business community utilize this newspaper to present what they consider an important message.

Look over the ads and see if some do not contain "good news" for you.

Trade at Home for Your own sake! and community progress

And To Get The Most For Your Money, Shop The Merchants Who Advertise In The

VIRGINIA BEACH SUN

Lincoln Continental—
the luxury motorcar that stands apart from all other cars

There are various ways of indicating your good taste and position in life. Ownership of a Lincoln Continental can be one of them. Beautifully restyled in 1966, the Lincoln Continental retains its unmistakable look of classic dignity. It is built to the highest standards in the world and tested more thoroughly than any other car. The recognized quality of this exceptional motorcar marks you as a person familiar with the finer things in life. Your discretion is unquestioned. We invite you to inspect the spacious and comfortable sedan, luxurious convertible, or recently introduced Lincoln Continental coupé. A demonstration can be arranged at your leisure.

DRIVE TO DRIVE AGAIN — DRIVE SAFELY
THE MAN TO SEE IS M. D.

M. D. NORTH INC.
300 W. 21st. St. — MA7-7763
6541 Va. Beach Blvd. — 497-8934
VA. LIC. 1189

• LEGAL NOTICES

VIRGINIA:

In the Clerk's Office of the Circuit Court of the City of Virginia Beach on the 1st day of February, 1966.

C. E. NOCK, M. L. NOCK,
Plaintiffs
v.
CHARLES R. NICHOLS, Also known as Charles Ray Nichols
MAMIE LOUISE NICHOLS, Also known as Mamie L. Nichols
Chowan Beach
Edenton, N. C.
Defendants

Attachment

The object of the above entitled suit, pending in the above entitled Court is to attach the property of the defendants, Charles R. Nichols, also known as Charles Ray Nichols and Mamie Louise Nichols, also known as Mamie L. Nichols, and to subject the same to the payment of the indebtedness of said defendants to the plaintiff in the sum of $2,053.26, plus 10% attorneys fees and interest from the first day of November, 1965, until paid.

Affidavit having been duly filed that the defendants are nonresidents of this state and that their last known post office address was Chowan Beach, Edenton, N. C. and it appearing that service upon said defendants cannot be had in this state, it is ordered that they do appear with ten days after due publication of this order, and do what is necessary to protect their interest.

And it is ordered that this order be published once a week for four successive weeks in the Virginia Beach Sun, a newspaper published in Virginia Beach, Virginia.

Teste:
JOHN V. FENTRESS, Clerk
By: R. H. West, D.C.
W. Shepherd Drewry, p.q.

2-10-4t

COMMONWEALTH OF VIRGINIA

In the Clerk's Office of the Circuit Court of the City of Virginia Beach, on the 4th day of February, 1966.

NAOMI S. BARHAM, Plaintiff,
against
WILLIAM S. BARHAM, Defendant.

Order of Publication

The object of this suit is to take depositions at the law offices of Brydges & Broyles, 1300 Laskin Road, Virginia Beach, Virginia on the 28th day of February, 1966 in order to obtain a decree of divorce a vinculo matrimonii.

And an affidavit having made and filed that the defendant is a non-resident of the state of Virginia, the last known post office address being: 2707 Mountain Air Drive, Roanoke Virginia, it is ordered that he do appear here within ten (10) days after due publication hereof, and do what may be necessary to protect his interest in this suit.

A copy—Teste:
JOHN V. FENTRESS, Clerk
By: Mary M. White, D.C.
Brydges & Broyles, p.q.
1300 Laskin Road
Virginia Beach, Virginia

2-10-4t

COMMONWEALTH OF VIRGINIA

In the Clerk's Office of the Circuit Court of the City of Virginia Beach, on the 3rd day of February, 1966.

DOROTHY JEAN SHELTERS, Plaintiff, against
NORMAN LEON SHELTERS, Defendant.

Order of Publication

The object of this suit is to obtain a divorce a mensa et thoro, to be in due time merged into a divorce a vinculo matrimonii from the said defendant, upon the grounds of physical and mental cruelty and/or constructive desertion alleged to have occurred on December 22, 1965.

And an affidavit having been made and filed that the defendant is a non-resident of the State of Virginia, the last known post office address being: 1917 Council Avenue, Lincoln Park, Michigan, it is ordered that he do appear here within ten (10) days after due publication hereof, and do what may be necessary to protect his interest in this suit.

A copy—Teste:
JOHN V. FENTRESS, Clerk
By: J. Curtis Fruit, D.C.
Sacks, Sacks & Kendall, p.q.
Virginia National Bank Building
Norfolk, Virginia

2-10-4t

VIRGINIA:

In the Clerk's office of the Circuit Court of the City of Virginia Beach on the [illegible] day of February, 1966.

STATE HIGHWAY COMMISSIONER OF VIRGINIA, Petitioner,
v.
THELMA ELIZABETH MOORE, Widow

• LEGAL NOTICE

1933 Washington Avenue Extension
Virginia Beach, Virginia
MARY M. ROBERTS and
FORBES ROBERTS, her husband
1933 Washington Avenue Extension
Virginia Beach, Virginia
FLOYD W. MOORE, a minor
DAVID A. MOORE, a minor
PHYLLIS A. MOORE, a minor
1933 Washington Avenue Extension
Virginia Beach, Virginia
LILLIAN M. WRIGHT and
MILTON WRIGHT, her husband
836 Main Creek Road
Chesapeake, Virginia
MARY J. BROWN, and if she be dead, her surviving spouses, heirs at law, devisees or assigns, except those named above, whose names are unknown, and their respective lien creditors, if any there be, and all other persons who are or may be interested in the property to be condemned in these proceedings, all of said parties being hereby proceeded against by the general description of "Parties Unknown," Defendants.

Order of Publication

The object of this suit is for the petitioner to acquire by condemnation the fee simple title, including but not limited to, all easements of access, light and air, incident to the lands abutting upon said property taken for a limited access highway, and upon any ramps, loops or connections at or with intersecting highways, and all rights of ingress and egress to and from the said road, said parcel of land to be taken being described as follows:

Being as shown on Sheet Nos. 503-17 and 503-18A of the plans to be used for Route 44, State Highway Project 0044-134-101 R/W 201, and lying on both sides of the eastbound lane centerline and adjacent to the existing east right of way line of Washington Avenue from the existing east right of way line of Washington Avenue at approximate Station 636 plus 04 to the lands of A. F. Sale at approximate Station 636 plus 89 and containing 0.20 acre, more or less, land; and being all of the same land acquired by the landowner from W. B. Gallup, Lois Gallup, H. E. Brown and Betty Brown by Deed dated August 12, 1947, and recorded in Deed Book 264, Page 225, in the office of the Clerk of the Circuit Court of the City of Virginia Beach.

The above parties are hereby notified that the State Highway Commissioner of Virginia will on the 11th day of March, 1966, at 9:00 a.m., or as soon thereafter as counsel may be heard, move the Judge of the Circuit Court of the City of Virginia Beach, at the Courthouse at Princess Anne Station, for the appointment of Commissioners to ascertain which will constitute just compensation for the lands above described belonging to you, which the State Highway Commissioner proposes to condemn for the location, construction, operation, and maintenance of State Highway Route 44, Project 0044-134-101, R/W 201, in the City of Virginia Beach, Virginia; said parcel being as shown on plan sheets attached to the Petition this day filed in the above styled cause; and to award damages, if any, resulting to the adjacent and other property of the owners, beyond the enhancement in value which may accrue to said property as a result of the location, construction, operation, and maintenance of said highway. The ownership, location, and description of the property to be condemned and the easements in connection therewith, the nature of the construction and the location of said highway will fully appear by reference to said Petition and exhibits on file in the Clerk's Office of the said Circuit Court of the City of Virginia Beach.

Affidavit having been made that Mary J. Brown is not a resident of the State of Virginia, after due diligence on the part of the petitioner to ascertain in what County or Corporation the said Mary J. Brown resides, and the heirs at law or devisees or assigns, if any, of the said Mary J. Brown being unknown, and their respective lien creditors and all other parties interested in these proceedings being unknown to the petitioner who has been unable to determine their names and addresses after due diligence upon his part to do so, all of said parties are proceeded against under the general description of "Parties Unknown."

It is accordingly ORDERED that the above named persons who are or may be interested in the property to be condemned in these proceedings appear within ten (10) days after due publication of this Order and do what is necessary to protect their interest.

It is further ORDERED that this

• LEGAL NOTICES

Order be published once a week for two successive weeks in the Virginia Beach Sun, a newspaper published in the City of Virginia Beach, Virginia; and that a copy of this Order be posted at the front door of the Courthouse of the Circuit Court of the City of Virginia Beach, Virginia.

A copy—Teste:
JOHN V. FENTRESS, Clerk
By: J. Curtis Fruit, D.C.
Kellam and Kellam, p.q.
Board of Trade Building
Norfolk, Virginia

2-17-2t

VIRGINIA:

In the Clerk's office of the Circuit Court of the City of Virginia Beach on the 10th day of February, 1966.

STATE HIGHWAY COMMISSIONER OF VIRGINIA, Petitioner,
v.
CORA C. BLY, Widow
1304 Chapel Street
Norfolk, Virginia
ARTHUR BLY and
MADELINE BLY, his wife
210 Newtown Road
Virginia Beach, Virginia
LYDIA A. WATFORD and

• LEGAL NOTICES

JOHNNY W. WATFORD, her husband
5629 Greenwitch Road
Virginia Beach, Virginia
T. P. BLY, Widower
188 Newtown Road
Virginia Beach, Virginia
ROSA BLY EAMBLIN, Widow
239 Virginia Beach Boulevard
Virginia Beach, Virginia
WILLIAM H. BLY and
EARLINE BLY, his wife
5629 Greenwitch Road
Virginia Beach, Virginia
EDDIE BLY, ELIZABETH B. BLY, LAURA L. BLY, VIRGIE BLY SUMMERS, ROLAND SUMMERS, and if they be dead, their surviving spouses, heirs at law, devisees or assigns, except those named above, whose names are unknown, and their respective lien creditors, if any there be, and all other persons who are or may be interested in the property to be condemned in these proceedings, all of said parties being hereby proceeded against by the general description of "Parties Unknown," Defendants.

Order of Publication

The object of this suit is for the

• LEGAL NOTICES

petitioner to acquire by condemnation the fee simple title, including but not limited to, all easements of access, light and air, incident to the lands abutting upon said property taken for a limited access highway, and upon any ramps, loops or connections at or with intersecting highways, and all rights of ingress and egress to and from the said road, said parcel of land to be taken being described as follows:

PARCEL A — Being as shown on Sheet 501-8 of the plans to be used for Route 44, State Highway Project 0044-134-101, R/W 201, and lying on both sides of Relocated Bryant Road centerline and adjacent to the existing west right of way line of Rryant Road from the lands of Robert L. Weller and Janice Weller at approximate Station 7 plus 12 to the existing west right of way line of Bryant Road at approximate Station 12 plus 92 and containing 2.116 acres, more or less, land.

PARCEL B — A perpetual easement and right of way for the construction, operation and maintenance of power line facilities, including any and all necessary

• LEGAL NOTICES

attachments and appurtenances thereto. along and contiguous to the proposed East right of way line of said road from opposite approximate Station 7 plus 00 to opposite approximate Station 14 plus 50.

The above parties are hereby notified that the State Highway Commissioner of Virginia will on the 11th day of March, 1966, at 9:00 a.m., or as soon thereafter as counsel may be heard, move the Judge of the Circuit Court of the City of Virginia Beach, at the Courthouse at Princess Anne Station, for the appointment of Commissioners to ascertain which will constitute just compensation for the lands above described belonging to you, which the State Highway Commissioner proposes to condemn for the location, construction, operation, and maintenance of State Highway Route 44, Project 0044-134-101, R/W 201, in the City of Virginia Beach, Virginia; said parcel being as shown on plan sheets attached to the Petition this day filed in the above styled cause; and to award damages, if any, resulting to the adjacent and other property of the owners, be-

• LEGAL NOTICES

yond the enhancement in value which may accrue to said property as a result of the location, construction, operation, and maintenance of said highway. The ownership, location, and description of the property to be condemned and the easements in connection therewith, the nature of the construction and the location of said highway will fully appear by reference to said Petition and exhibits on file in the Clerk's Office of the said Circuit Court of the City of Virginia Beach.

Affidavit having been made that Eddie Bly, Elizabeth B. Bly, Laura L. Bly, Virginia Bly Summers and Roland Summers are not residents of the State of Virginia, after due diligence on the part of the petitioner to ascertain in what County or Corporation the said Eddie Bly, Elizabeth B. Bly, Laura L. Bly, Virgie Bly Summers and Roland Summers reside, and the heirs at law or devisees or assigns, if any, of the said Eddie Bly, Elizabeth B. Bly, Laura L. Bly, Virgie Bly Summers and Roland Summers being unknown, and their respective lien creditors and all other parties interested in these

• LEGAL NOTICES

proceedings being unknown to the petitioner who has been unable to determine their names and addresses after due diligence upon his part to do so, all of said parties are proceeded against under the general description of "Parties Unknown."

It is accordingly ORDERED that the above named persons who are or may be interested in the property to be condemned in these proceedings appear within ten (10) days after due publication of this Order and do what is necessary to protect their interest.

It is further ORDERED that this Order be published once a week for two successive weeks in the Virginia Beach Sun, a newspaper published in the City of Virginia Beach, Virginia; and that a copy of this Order be posted at the front door of the Courthouse of the Circuit Court of the City of Virginia Beach, Virginia.

A copy—Teste:
JOHN V. FENTRESS, Clerk
By: J. Curtis Fruit, D.C.
Kellam and Kellam, p.q.
Board of Trade Building
Norfolk, Virginia

2-17-2t

---

famous for FRESHNESS

ANOTHER REASON WHY COLONIAL CAN OFFER A...
Double Your Money Back
GUARANTEE ON ALL MEATS!

COLONIAL STORES

NATUR-TENDER ARMOUR STAR
CHUCK ROAST
CENTER CUT lb. 43¢

NATUR-TENDER ARMOUR STAR
SHOULDER ARM ROAST
BONE-IN lb. 55¢ BONELESS lb. 69¢

NATUR-TENDER ARMOUR STAR
CHUCK ROAST
BONELESS lb. 59¢

PIPING HOT
AVAILABLE IN MOST STORES
BARBECUED CHICKENS
EACH 1 lb or more 79¢

Prices This Ad Effective Thur. - Sat. Feb. 17, 18, 19, 1966 — Quantity Rights Reserved

NATUR-TENDER ARMOUR STAR
Chuck Steaks . . . lb. 49¢
BIG SAVINGS—LEAN BONELESS
Stewing Beef . . . lb. 69¢
FINE FOR STEWING—BONE-IN
Plate Beef . . . . . lb. 29¢
ARMOUR—ROUND BOLOGNA OR
Braunschweiger . CHUNK lb. 49¢
HARDING'S QUALITY BRISKET
Corned Beef . . lb. 89¢
DELICIOUS FRESH FLA.
Roe Shad . . lb. 49¢
REG. OR HOT—GWALTNEY ROLL
Sausage . . . lb. 65¢

EXTRA GOOD BUY—LEAN
Ground Chuck . . . lb. 69¢
LEAN AND MEATY — BEEF
Short Ribs . . . . . lb. 45¢
EXTRA GOOD — OSCAR MAYER
All Meat Bologna . 8 oz. Pkg. 49¢
SNACK TREAT — OSCAR MAYER
Variety Pack . . 12 oz. Pkg. 95¢
FINEST QUALITY — OSCAR MAYER
Braunschweiger . CHUBS 8 oz. Pkg. 45¢
OCEAN FRESH
Flounder Fillet . . . lb. 59¢
KITCHEN FRESH — GOV'T. INSP.
CS Salads POTATO SALAD COLE SLAW MACARONI SALAD lb. Cup 33¢

COLONIAL STORES
Located 31st & Laskin Rd.
is now
OPEN UNTIL 11:30 PM EVERY DAY
For Your Convenience A Complete Delicatessen Dept., Hot Pies
Poboy Sandwiches, Hot Bar B Que Chickens and Live Maine Lobsters

FREE! ONE 6 oz. JAR CS BRAND MUSTARD WITH THE PURCHASE OF ONE LB. PKG. ARMOUR STAR FRANKS

CS BRAND TOMATO JUICE 4 1 qt. 14 oz. CANS $1.00

Your Choice
OLD VIRGINIA JELLY
Apple Jelly . . .
Apple Raspberry
Apple Blackberry
Apple Grape . . .
1-lb. 2-oz. Jar Each 29¢

CS BRAND — RED SOUR PITTED
Cherries . . . . 1 lb., 1 oz. Can 19¢
GOES WITH ANY PIE FILLING — FLAKO
Pie Crust Mix . . 10 oz. Pkg. 21¢
BIG SAVINGS — NU TREAT
Margarine . . . 2 1 lb. Qtrs. 39¢
PILLSBURY — SNOWFLAKE
Dinner Rolls . . 2 8½ oz. Cans 39¢
VALUE BUY — NORTHERN JUMBO
Paper Towels . 4 120 Sht. Rolls $1.00

RIDGATE — CRUNCHY OR SMOOTH
Peanut Butter . . . 12 oz. Jar 37¢
EXTRA SAVINGS — BOLD
Detergent . . MFG. 10c OFF 1 Lb., 4 oz. Pkg. 73¢
OUR PRIDE — PLAIN OR ICED
Raisin Bread . . . . Lb. Loaf 29¢
10c OFF LABEL — LADY BALTIMORE
Layer Cake OUR PRIDE . 1 lb., 1 oz. Cake 39¢
10c OFF LABEL — BANANA NUT
Loaf Cake OUR PRIDE . . . . 12 oz. Cake 39¢

NU-TREAT CHEESE AMERICAN OR PIMENTO 8 oz. Pkg. 33¢
DOWNY FLAKE HONEY BUNS 11 oz. Pkg. 39¢

31,108 PRIZES in the Sanka. COFFEE LUCKY NUMBER SWEEPSTAKES
MFG. 10c OFF 8 oz. Jar 89¢
MFG. 20c OFF 8 oz. Jar $1.39

Big 10¢ Produce Sale
The Freshest Produce in Town!

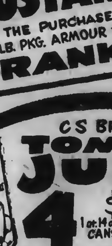

LARGE GOLDEN RIPE BANANAS LB. 10¢

"GARDEN FRESH" TENDER TEXAS BEETS Bunch
"GARDEN FRESH" SWEET TEXAS CARROTS lb. Pkg.
"GARDEN FRESH" TEXAS SPRING ONIONS Bunch
"FANCY TENDER" FLORIDA RED RADISHES Pkg.
Your Choice 10¢

MILD GENTLE BEAUTY SOAP CASHMERE BOUQUET 2 Bath Bars 33¢ / 4 Reg. Bars 43¢	COLD POWER DETERGENT 1 lb., 3 oz. Box 34¢	LIQUID CLEANER AJAX 1 Pt., 12 oz. Btl. 71¢	PLASTIC BAGGIES Sandwich 80 Ct. 39¢ / Food Wrap 25 Ct. 39¢	AJAX LAUNDRY DETERGENT 1 lb., 4 oz. Box 34¢
LAUNDRY SOAP OCTAGON 2 9½ oz. Bars 25¢	FLOOR & WALL CLEANER AJAX Lb. Pkg. 29¢	CHILD'S BUBBLE BATH SOAKY 10 oz. Bottle 60¢	NEW PINK LIQUID VEL 12 oz. Bottle 35¢	POWDER CLEANSER AJAX 2 14 oz. Cans 35¢ / LIQUID DETERGENT DYNAMO 1 Pt., 3 oz. Bottle 41¢
FOR A BRIGHT, CLEAR COMPLEXION PALMOLIVE SOAP 4 Reg. Bars 47¢ / 2 Bath Bars 37¢	NEW DRY ACTION BLEACH 1 lb., 4 oz. Pkg. 29¢	SUPER SUDS 55¢	FOR AUTOMATIC WASHERS AD MFG. 15c OFF 3 lb., 2 oz. Box 64¢	LAUNDRY DETERGENT FAB 1 lb., 4 oz. Pkg. 34¢

100 FREE GOLD BOND STAMPS WITH THIS COUPON AND THE PURCHASE OF ONE 3 LB. OR LARGER ARMOUR STAR CANNED HAM. ONLY ONE COUPON REDEEMED ON EACH SALES UNIT. Void after Feb 19, 1966. GOOD IN COLONIAL STORE GIVING GOLD BOND STAMPS

50 FREE GOLD BOND STAMPS WITH THIS COUPON AND THE PURCHASE OF ONE 1 LB. PKG. GORTON'S FROZEN BREADED SHRIMP. ONLY ONE COUPON REDEEMED ON EACH SALES UNIT. Void after Feb 19, 1966. GOOD IN COLONIAL STORE GIVING GOLD BOND STAMPS

50 FREE GOLD BOND STAMPS WITH THIS COUPON AND THE PURCHASE OF ONE 5 LB. BAG "INDIAN RIVER" GRAPEFRUIT. ONLY ONE COUPON REDEEMED ON EACH SALES UNIT. Void after Feb 19, 1966. GOOD IN COLONIAL STORE GIVING GOLD BOND STAMPS

50 FREE GOLD BOND STAMPS WITH THIS COUPON AND THE PURCHASE OF ONE POUND SCHRAFFT'S FOIL WRAPPED CHOCOLATE MINTS. ONLY ONE COUPON REDEEMED ON EACH SALES UNIT. Void after Feb 19, 1966. GOOD IN COLONIAL STORE GIVING GOLD BOND STAMPS

50 FREE GOLD BOND STAMPS WITH THIS COUPON AND THE PURCHASE OF ONE 6 OZ. BTL. CS BRAND SWEETNER. ONLY ONE COUPON REDEEMED ON EACH SALES UNIT. Void after Feb 19, 1966. GOOD IN COLONIAL STORE GIVING GOLD BOND STAMPS

25 FREE GOLD BOND STAMPS WITH THIS COUPON AND THE PURCHASE OF ONE 1 LB 4 OZ. OUR PRIDE BOSTON CREME PIE. ONLY ONE COUPON REDEEMED ON EACH SALES UNIT. Void after Feb 19, 1966. GOOD IN COLONIAL STORE GIVING GOLD BOND STAMPS

25 FREE GOLD BOND STAMPS WITH THIS COUPON AND THE PURCHASE OF ONE 12 OZ. OUR PRIDE BROWN N' SERVE DINNER ROLLS. ONLY ONE COUPON REDEEMED ON EACH SALES UNIT. Void after Feb 19, 1966. GOOD IN COLONIAL STORE GIVING GOLD BOND STAMPS

25 FREE GOLD BOND STAMPS WITH THIS COUPON AND THE PURCHASE OF ONE 14 OZ. OUR PRIDE BROWN N' SERVE FRENCH STIXS. ONLY ONE COUPON REDEEMED ON EACH SALES UNIT. Void after Feb 19, 1966. GOOD IN COLONIAL STORE GIVING GOLD BOND STAMPS

50 FREE GOLD BOND STAMPS WITH THIS COUPON AND THE PURCHASE OF FOUR 6 OZ. CANS CALO CAT OR DOG FOOD. ONLY ONE COUPON REDEEMED ON EACH SALES UNIT. Void after Feb. 19, 1966. GOOD IN COLONIAL STORE GIVING GOLD BOND STAMPS

it's a fact...our CLASSIFIED ADS get results!

● LEGAL NOTICES

COMMONWEALTH OF VIRGINIA

In the Clerk's Office of the Circuit Court of the City of Virginia Beach, on the 9th day of February, 1966.

JAMES MILLARD CAMPBELL,
Plaintiff,
against
ETHYL WANDA CAMPBELL,
Defendant.

Order of Publication

The object of this suit is to obtain a divorce a vinculo matrimonii from the said defendant, upon the grounds of two years continuous separation.

And an affidavit having been made and filed that the defendant is not a resident of the State of Virginia, the last known post office address being: 19330 Southwest Farmington Road, Beaverton, Oregon, it is ordered that she do appear here within 10 (ten) days after due publication hereof, and do what may be necessary to protect her interest in this suit.

A copy—Teste:
JOHN V. FENTRESS, Clerk
By: J. Curtis Fruit, D.C.
Messrs. Brydges & Broyles, p.q.
1369 Laskin Road
Virginia Beach, Virginia
2-17-4t

COMMONWEALTH OF VIRGINIA

In the Clerk's Office of the Circuit Court of the City of Virginia Beach, on the 9th day of February, 1966.

JAMES E. DOLES, Plaintiff,
against
ROBERTA BROWN DOLES,
Defendant.

Order of Publication

The object of this suit is for the complainant to obtain from the defendant a divorce a vinculo matrimonii on the grounds of two years separation.

And an affidavit having been made and filed that the defendant is not a resident of the State of Virginia, the last known post office address being: 1243 Webster Avenue, Brooklyn, N. Y., it is ordered that she do appear here within 10 (ten) days after due publication hereof, and do what may be necessary to protect her interest in this suit.

A copy—Teste:
JOHN V. FENTRESS, Clerk
By: J. Curtis Fruit, D.C.
Mr. James A. Overton, p.q.
623 Effingham Street
Portsmouth, Virginia
2-17-4t

COMMONWEALTH OF VIRGINIA

In the Clerk's Office of the Circuit Court of the City of Virginia Beach, on the 14th day of February, 1966.

MALVENE HUGHES KELLAM,
Plaintiff,
against
CHARLES EDWARD KELLAM,
JR., Defendant.

Order of Publication

The object of this suit is to obtain a divorce a vinculo matrimonii from the said defendant, upon the grounds of desertion.

And an affidavit having been made and filed that the defendant is a non-resident of the State of Virginia, the last known post office address being: 2755 Sunny Area Drive, North Jacksonville, Florida, it is ordered that he do appear here within ten (10) days after due publication hereof, and do what may be necessary to protect his interest in this suit.

A copy—Teste:
JOHN V. FENTRESS, Clerk.
By: Mary M. White, D.C.
Hilary H. Jones, Jr., p.q.
1008 Church Street
Norfolk, Virginia
2-17-4t

● LEGAL NOTICES

VIRGINIA:

In the Circuit Court of the City of Virginia Beach on the 20th day of January, 1966.

Order of Publication

LISA GORDON, Administratrix of the Estate of David Gordon, Deceased,
Plaintiff,
vs.
HIRAM T. JENNINGS,
an infant,
Defendant.

The object of the above-styled action is to recover damages for the alleged wrongful death of David Gordon, son of Lisa Gordon, Virginia Beach, Virginia, and of Eddie Gordon, whereabouts unknown. And it appearing by Affidavit filed according to law that the plaintiff and defendant herein have agreed upon the terms of settlement of this action, but the said Eddie Gordon's, father of the deceased, and therefore a party in interest in this action, whereabouts is unknown; it is therefore

ORDERED that the said Eddie Gordon do appear within ten (10) days after due publication of this Order, in the Clerk's Office of the Circuit Court of the City of Virginia Beach and do what is necessary to protect his interests. And it is further ORDERED that this Order be published once a week for four (4) successive weeks in the Virginia Beach Sun, a newspaper printed in and of general circulation in the City of Virginia Beach, Virginia.

A Copy—Teste:
JOHN V. FENTRESS, Clerk
By R. H. West, D. C.
Brydges & Broyles, p.q.
1369 Laskin Road
Virginia Beach, Virginia
1-27-4t

VIRGINIA:

In the Clerk's office of the Circuit Court of the City of Virginia Beach, on the 25th day of January, 1966.

Order of Publication

JULIAN W. HARRIS, et als
Complainants
vs
JOE BURNUM, et als,
Respondents

The purpose of this suit is to establish the Will of Jennie Lindsay, also known as Jinnie Lindsay, devising the hereinafter described property to JOHN HARRIS and MARY HARRIS and to establish the deed of Joe Burnam and Solomon Bray quit-claiming all of their interest in the said property unto the said JOHN HARRIS and to determine the present owners of said property and to partition the same in one of the modes prescribed by law, the said property being described as follows:

ALL that certain tract, piece or parcel of land, situated in the City of Virginia Beach, on Kellam Road and containing six (6) acres, more or less, and bounded as follows:

BEGINNING at William Parker's Line in Kellam Road and running Southwardly along said road to a gum; thence North 65¼ degrees East to a run or creek to said William Parker's land; thence along said Parker's line to the beginning.

And an affidavit having been made and filed that due diligence has been used by and on behalf of the complaints to ascertain in what county or corporation the following named persons are, without effect:

1. Joe Burnum, address unknown, who was last heard of at an unspecified place in North Carolina.

2. Solomon Bray, address unknown, who was last heard of at an unspecified place in North Carolina.

3. Joe Bray, address unknown, who was last heard of at an unspecified place in North Carolina.

● LEGAL NOTICES

And an affidavit having been made and filed that there are or may be other persons who may have an interest in the subject matter to be disposed of in this suit, to-wit: the heirs at law, next of kin, lien creditors, surviving consorts, executors and administrators, if any there be, of JENNIE LINDSAY, also known as Jinnie Lindsay, Mary Harris, Jennie Gatling, Robert Gatling, Mary Gatling, Joe Burnum, Solomon Bray, Joe Bray and Ruth Lindsay, and all other persons having an interest in the property to be disposed of in this suit, whose names are unknown and who are made parties to this proceeding by the general description "Parties Unknown," it is

ORDERED that the above named persons appear within ten (10) days after due publication of this Order and do what is necessary to protect their interest and it is further

ORDERED that the foregoing portion of this Order be published in the VIRGINIA BEACH SUN, a newspaper published and having circulation in the City of Virginia Beach, Virginia.

A TRUE COPY, TESTE:
JOHN V. FENTRESS, Clerk
By J. Curtis Fruit, Deputy Clerk
Kellam and Kellam, p.q.
Board of Trade Building
Norfolk, Virginia
2-3-4t

COMMONWEALTH OF VIRGINIA

In the Circuit Court of the City of Virginia Beach on the 20th day of January, 1966.

Order of Publication

AUDREY FISHER McINTIRE,
Plaintiff,
against
JOSEPH PATRICK McINTIRE,
Defendant.

The object of this suit is to obtain a divorce a mensa et thoro, to be later merged into a divorce a vinculo matrimonii from the said defendant upon the grounds of desertion. And an affidavit having been made and filed that the defendant is a non-resident of the State of Virginia, the last known post office address being: C/O Ford Motor Company Plant, Louisville, Kentucky, it is ordered that he do appear here within ten (10) days after due publication hereof, and do what may be necessary to protect his interest in this suit.

A Copy—Teste:
JOHN V. FENTRESS, Clerk
By Mary M. White, D. C.
Brydges & Broyles, p.q.
1369 Laskin Road
Virginia Beach, Virginia
1-27-4t

VIRGINIA:

In the Circuit Court of the City of Virginia Beach on the 20th day of January, 1966.

In the Matter of
ESTATE OF CARROLL W. HUDGINS, deceased.

It appearing that a report of the accounts of the personal representative of Carroll W. Hudgins and of the debts and demands against the estate have been filed in the Clerk's Office of this Court and that more than six months have elapsed since the qualification of the personal representative, on motion of Virginia National Bank, Executor of the Estate of Carroll W. Hudgins, deceased, it is ordered that the creditors of Carroll W. Hudgins and of his estate and all other persons interested in said estate appear in this Court on the 3rd day of March, 1966, and show cause against the payment and delivery of the estate, without refunding bonds, to the legatees named in the will.

A copy of this order shall be published once a week for four (4) consecutive weeks in the Virginia Beach Sun, a newspaper published in the City of Virginia Beach, Virginia.

● LEGAL NOTICES

Willcox, Savage, Lawrence, Dickson & Spindle, p. q.
400 Virginia National Bank Bldg.
Norfolk, Virginia 23510

A Copy—Teste:
JOHN V. FENTRESS, Clerk
By Mary M. White, D. C.
1-27-4t

VIRGINIA:

In the Clerk's office of the Circuit Court of the City of Virginia Beach on the 21st day of January, 1966.

In Chancery

SUIT TO AFFIRM MARRIAGE AND FOR A DECLARATION OF THE VALIDITY THEREOF AND OF THE STATUS OF PAULINE ELIZABETH GALLUP MORRELL AS WIDOW OF JOSEPH E. MORRELL

PAULINE ELIZABETH GALLUP MORRELL, Plaintiff,
vs.
MARIAN ELIZABETH MORRELL VASSAR
1401 Ewell Road
Virginia Beach, Virginia
LORA MARGARET MORRELL KEOUGH
2130 Bayberry Street
Virginia Beach, Virginia
LAURA LANDRY
Salem Road
Virginia Beach, Virginia
ANTHONY A. MORRELL
3719 Hyde Circle
Norfolk, Virginia
JOSEPH HERMAN MORRELL
19 Jouett Street
Portsmouth, Virginia
ANY OTHER HEIRS, DEVISEES AND SUCCESSORS IN TITLE OF JOSEPH E. MORRELL AND ANY OTHER PERSONS WHO MAY BE INTERESTED IN THE SUBJECT OF THIS SUIT, ALL OF WHOSE NAMES ARE UNKNOWN, AND WHO ARE MADE DEFENDANTS BY THE GENERAL DESCRIPTION OF "PARTIES UNKNOWN,"
Defendants

Order of Publication

The object of this suit is to have the Court affirm the marriage of the plaintiff therein and the decedent named therein and to have the said marriage decreed to be valid and for a declaration that the plaintiff is the lawful widow of the said decedent, Joseph E. Morrell.

And an affidavit having been made and filed that there may be certain parties who are or may be interested in the subject matter of the suit whose names are unknown and making such persons defendants by the general description of "Parties Unknown," an affidavit having been made and filed that such parties are unknown, such unknown parties being the heirs, devisees and successors in title of Joeph E. Morrell, had he died intestate, and any other persons who may be interested in this subject matter of the suit,

It is ORDERED that the said persons made defendants by the general description of "Parties Unknown" do appear here within 10 days after due publication of this order and do what may be necessary to protect their interest.

It is further ORDERED that the foregoing portion of this order be published once a week for four successive weeks in the Virginia Beach Sun, a newspaper published in the City of Virginia Beach, Virginia.

A copy—Teste:
JOHN V. FENTRESS, Clerk.
By: J. Curtis Fruit, D.C.
I ask for this:
Gordon Wright, p.q.
1-27-4t

COMMONWEALTH OF VIRGINIA

In the Clerk's Office of the Circuit Court of the City of Virginia Beach, on the 21st day of January, 1966.

BARBARA RHEA JOHNS,

● LEGAL NOTICES

Plaintiff,
against
RONALD MILTON JONES,
Defendant.

Order of Publication

The object of this suit is to obtain a divorce a vinculo matrimonii from the said defendant upon the grounds of desertion.

And an affidavit having been made and filed that the defendant is a non-resident of the State of Virginia, the last known post office address being: RA 13350965—Hows, Btry, 3rd Squadron, 14th A/C APO, New York, New York, it is ordered that he do appear here within ten (10) days after due publication hereof, and do what may be necessary to protect his interest in this suit.

A copy—Teste:
JOHN V. FENTRESS, Clerk.
By: J. Curtis Fruit, D. C.
L. Charles Burlage, p.q.
Plaza One
Norfolk, Virginia
1-27-4t

COMMONWEALTH OF VIRGINIA

In the Clerk's Office of the Circuit Court of the City of Virginia Beach, on the 24th day of January, 1966

IRMA G. ST. CLAIR, Plaintiff,
against
E. BRYAN ST. CLAIR, Defendant.

Order of Publication

The object of this suit is to obtain a divorce a vinculo matrimonii from the said defendant upon the grounds of desertion.

And an affidavit having been made and filed that the defendant is a non-resident of the State of Virginia, the last known address being: Roper, North Carolina, it is ordered that he do appear here within ten (10) days after due publication hereof, and do what may be necessary to protect his interest in this suit.

A copy—Teste:
JOHN V. FENTRESS, Clerk.
By: Mary M. White, D.C.
Drewry & Evans, p.q.
3007 Pacific Avenue
Virginia Beach, Virginia
1-27-4t

ANNOUNCEMENTS

10 Special Notices

HOSPITALIZATION POLICY — issued regardless of age or existing cronic condition. No waiting period normal illness or accidents. Phone MA 2-9816. 10-7-tfn

AUTOMOTIVE

20 Automobiles For Sale

CONVERTIBLE 1956 Ford V8. Excellent mechanical condition. Good tires. $125. 1208 Bluebird Drive. 2-17-1tn

1963 PONTIAC BONEVILLE—4 DR. HARD TOP BEAUTIFUL DARK BLUE FINISH. FULLY EQUIPPED & VERY CLEAN. DIRECT FROM OWNER AND PRICED FOR QUICK SALE. PHONE 340-6111

1956 6-cylinder, 4-door Chevy Bel Aire. Good condition. $300. Call 340-8969, 6-9 p.m. weekdays. 12-30-tfn

BUSINESS SERVICES

30 Appliance Services

VACUUM CLEANERS — Hoover, Sales and service. Prompt efficient repairs. Pick up and delivery. Phone 428-4222. Fuel Feed & Building Supplies, Inc. tfn

31 Building—Repairing

We specialize in kitchen cabinets, home improvements and any type of shop work. Call Pondarosa Mill Work at 3008 South Lynnhaven Road, 340-5530 or 340-2682 evenings. 3-11-tfn

NOTICE!
Contractors & Home Builders—Let us help you with that new home — additions — or repairs. We can furnish materials from basement to attic and aid you in financing.
Phone: Kellam & Eaton, Inc.
(1) 426-2661
426-3750
426-3937
tfn

NEW AND REPAIR WORK
Plumbing — Heating
Electrical — Air Conditioning
PRINCESS ANNE PLUMBING AND ELECTRICAL SUPPLIERS, INC.
Phone 426-3680
11-8-tfn

EMPLOYMENT

40 Help Wanted—Female

Profit
Prestige
Independence
EXECUTIVES

If you have the ability to organize, manage and a true desire to grow, regardless of your present situation, we invite you to investigate the financial opportunity with a rapidly expanding, nationally advertised and prestige product. Investment of $750 required to back your own operation, fully secured by inventory. FINANCING AVAILABLE. This is a ground floor opportunity, with a proven high return.

For a personal, confidential interview
WRITE
EXECUTIVE SALES DEPT.
POST OFFICE BOX 826
VIRGINIA BEACH, VIRGINIA
23451
2-17-tfn

LADIES—ATTENTION! Part-time work, 15 hours a week at your own convenience. Good steady income. No experience in cosmetics necessary. Contact Ann Fish, 1152 Virginia Beach Boulevard, Lot 93, Virginia Beach, Va. (Trailer City) 2-17-1t

41 Help Wanted—Male

CAB DRIVERS. Service men accepted. No experience necessary. $85-$125 weekly. We pay for City permit. Also free room rent. Safeway Taxi, 3782 Shore Drive, Virginia Beach. 464-6262. 9-23-tfn

42 Help Wanted Male or Female

REAL ESTATE: Sales persons needed "Where The Action Is." Experience not essential. We will train and help you if you have a burning desire and great determination to be successful. Goodman-Segar-Hogan, Residential Sales Corp. For information call Joe Peters, 340-3232. 11-11-tfn

MANPOWER, INC.
URGENTLY NEEDS
Typists
Stenographers
We have immediate assignments, many adjacent to Virginia Beach.
NO FEE
Time off between jobs when desired—work on these temporary jobs when convenient to you. Phone now for interview and job assignment, 627-3661.
Manpower, Inc.
733 Boush Street
5-27-tfn

50 Business Opportunities

BEAUTY CONSULTANTS
BEAUTICIANS
COSMETICIANS
MODELS
"Youth Will Have It's Way"

As a young and growing company, we know this is true. We want to talk to ladies who have the desire and capacity to pave their way to high income and advancement opportunities. To model and demonstrate a complete new concept in modern cosmetics with the finest line of products.

MORNING COFFEES
AFTERNOON TEAS
EVENING GLAMOUR HOURS

Free training in proven success techniques are just a part of our growth package. Excellent opportunities for those with managerial ability. Age over 21.
Awards
Bonuses
Commissions
CHOOSE YOUR OWN HOURS
NO CANVASSING
Address all replies for a personal, confidential interview
with
NAME—ADDRESS—PHONE NO.
to
PERSONNEL DEPARTMENT
POST OFFICE BOX 826
VIRGINIA BEACH, VIRGINIA
23451
2-17-tfn

LIVESTOCK-PETS

70 Dogs—Cats—Other Pets

AKC six week old German Shepherds. Championship lines. Males —$100. Females—$75. 340-6045 after 4 p.m. 2-10-tfn

MERCHANDISE

90 Articles For Sale

BEDROOM suite. Blond wood. Suitable for boys room. Ample storage. Also set of electric trains. Call 428-3062. 2-17-1t

For the finest furniture upholstering and refinishing call 428-6377. Hilltop Upholstering Co., 1000 Virginia Beach Boulevard. Free estimates—pick-up and delivery. New and used furniture for sale. 7-22-tfn

AUTOMATIC 1965 SINGER ZIG-ZAG
Beautiful condition. No attachments are needed to make buttonholes, monogram, etc. Take over 6 payments of $7.10 or $42.60 cash. Call now. Credit department. 853-5911. 10-28-tfn

TEAR GAS GUN
Perfect protection against dogs, prowlers and would-be attackers. For men or women. Menasco Gift Shop, 2611 Atlantic Avenue or Ingram Pharmacy No. 2, 34th and Atlantic Avenue, Virginia Beach. 1-27-4t

95 Lawn-Garden Supplies

FREE — Our New Planting Guide-Catalog in color. Write for your copy today. Offered by Virginia's largest growers of Fruit Trees, Nut Trees, Berry Plants, Grape Vines, Landscaping Plant Material. Salespeople wanted. WAYNESBORO NURSERIES, Waynesboro, Virginia. 2-3-4t

RENTAL REAL ESTATE

110 Apartments Unfurn.

LONDON BRIDGE—Duplex apartments. 2256 Ruben Street and 2251 Wolf Street. Stove and refrigerator. DeHart. 340-8591, 340-8311, 340-4971. 2-17-tfn

2 BEDROOMS, living room, dining room, kitchen, bath, first floor, yard. Convenient to shopping. Reasonable yearly rental. Phone owner — 428-5016 or 428-2143. 9-30-tfn

APARTMENTS — Furnished or unfurnished. Yearly or seasonal. Cooper Realty, 206 25th Street, 428-133X. Nights 428-6833. 3-2-tfn

111 Apartments Furnished

1 BEDROOM furnished apartment. All utilities furnished. Use of automatic washing machine. $90 monthly. Available until June. 428-6582. 1-20-tfn

Living room, bedroom, kitchen, bath. Convenient to shopping, churches, laundromat. Very reasonable yearly rental. Pacific Avenue. Phone owner 428-5016 or 428-2143. 7-29-tfn

COMPLETELY furnished. 1 and 2 room efficiencies. Some with wall to wall carpet. $60. monthly, including water. Call 428-8050 or 428-9701. 9-23-tfn

APARTMENTS or rooms. Weekly or monthly. Heated. All utilities furnished. Apply Town House Motel, 206 24th Street. 10-21-tfn

1 & 2 BEDROOM furnished apartments. Suitable for couple or two gentlemen. $55 and $65 monthly — year round. Water furnished. Call 428-5234. 1-13-tfn

CLASSIFIED DISPLAY INSTRUCTIONS

HARDIN SCHOOL OF MUSIC
Bristow Hardin, Director
312 - 35th Street
Virginia Beach

AUCTIONS

Maury Riganto Auction Company
Bonded Auctions & Appraisers
Specializing In Business and Estate Liquidations — Industrial Real Estate Judicial Sales MA 4-1400

MERCHANDISE

Fireplace
WOOD
We Deliver
1237 Oceana Blvd.
428-3663 10-28-tfn

RENTAL REAL ESTATE

111 Apartments Furnished

FURNISHED apartment on large grounds. Yearly lease — reasonable. Call 428-1963 or 428-5802. 2-17-tfn

LONDON BRIDGE—313 Gatewood Avenue. 1 bedroom apartment. $65 per month. DeHart. 340-8591. 2-17-tfn

1 BEDROOM, living room, kitchen, bath and large walk-in closet. Centrally located 4 blocks from beach. $45.00 per month, comfortable. Call 428-4960 or 428-7827. 2-10-tfn

OCEANA — Clean furnished apartment. Plenty storage. Residential area near base bus, large yard. Owner. 428-2256. 9-23-tfn

BACHELORS or couples. Luxury studio apartments weekly or monthly. Completely furnished with linens, cookware, including utilities. BLUE MARLIN LODGE, 2411 Pacific Avenue. Call 428-6543, or 428-6114 after 6 p.m. 1-13-tfn

Austin's Court Motel Apartments, 206 - 19th Street. Efficiency apartments. All utilities furnished. Also, 4-room apartment and furnished rooms. Block from Bus Station. By week or month. tfn

LOW winter rates until June 1st, or yearly. Also monthly. Located in the heart of the beach, near ocean front. 428-6713. 10-21-tfn

111A—Furnished Houses & Apartments for

1 and 2 bedroom furnished cottages, water included. $65 monthly—seasonal rental. 29th street. Call 428-3360. 1-27-tfn

113A Houses, Furnished or Unfurnished

1 bedroom $55. 2 bedroom $75-$125. 3 bedroom $85-$200. Anchor Realty. 428-7421 anytime. 12-9-tfn

FURNISHED cottage. Year round. 2 bedrooms, living and dining room combination. Plenty of closets. Water furnished. 509 26th St. 428-2724. 1-13-tfn

115 Houses—Furnished

VIRGINIA BEACH — Near bases and beach. Small cottage furnished. No deposits. $50 month. Couple only. No pets. 340-8329. 9-30-tfn

116 Business Places For Rent

OFFICE — London Bridge, 317C Great Neck Road. Two rooms with heat included. $50 per month. Mr. DeHart—340-8591. 12-9-tfn

3707 Virginia Beach Boulveard. Office and retail store space available. Brand new, beautiful, two story elevated building. Ideally located between Pembroke Square and Princess Anne Plaza. Call Byler Realty, 340-8081 or 340-3805. 12-9-tfn

REAL ESTATE FOR SALE

124 Houses For Sale

3 and 4 bedroom, 2 bath, brick. Ranch and 2 story homes. G.I., F.H.A. financing available. Call Anchor Realty anytime. 428-7421. Member of MLS and NLS. 12-9-tfn

CLASSIFIED DISPLAY BUSINESS SERVICES

Ask Your Eye Physician About
TRAYLOR'S
GUILD OPTICIAN
Serving Virginia Beach
1369 Laskin Rd., Va. Beach
Bernard H. McNamara, Mgr.
GArden 8-4020

Repairs
Commercial and Household Refrigeration
Laundromats
Dealers for Westinghouse Appliances
and
Electrical Contractor
W. C. JOHNSON
322 - 17th Street
Virginia Beach
Phone GA 8-4671

BUSINESS & PROFESSIONAL DIRECTORY

ALTERATIONS-REPAIRS

WALSH AND SONS
Building and Remodeling
We will build your dream home or make your present one a dream to live in. Bank financing. Dial 587-9410 anytime. 8-19-tfn

GENERAL CONTRACTING

All types of home improvements & remodeling. Heating repairs and installations. ALL WORK GUARANTEED. Bank financing. Call Mr. Stamm, 497-7551 or 627-9543. 8-19

ADDITIONS — Alterations, kitchens remodeled, roofing, gutters, siding, commercial repairs. Deal Construction Company. 543-1502 after 5 p.m., 497-3452.

HOME improvements of all kinds. We do our work ourselves. Call for free estimates: B&R, 490-3858.

ADDITIONS — Aluminum siding fiberglass, stone, acoustical tile, floor covering, any type construction; free estimates. Dunn-Right Const. Co. JU 3-2011; JU 8-7256.

CONCRETE WORK

Concrete placing and finishing; custom work; White Concrete Service; dial 340-6036.

COSMETICS & PERFUMES

Merle Norman Cosmetics
Merle Norman Cosmetics now has a studio at 22nd & Atlantic Ave. Phone 428-3153. 8-19-tfn

COSMETICS

OVATION COSMETICS SALES
- The wonderful world of the latest in make-up, fashions and cosmetics —
- Consultant in the privacy of your home, it will help you:
  A. Eliminate the usual "Hit" and "Miss" in choosing your cosmetics.
  B. Toward a youthful soft complexion through OVATION's Skin Moisturizing process.

To help you "SHOP LIKE A QUEEN," phone 428-1750. 2-17-26

BRICK MASONS

BRICKWORK — Steps, fireplaces, chimneys, steps built, repaired; Chambers, MA 7-2793.

BRICK FILL
Ideal For Roadways
Specializing In
- Used Lumber and Building Materials

HALL WRECKING CO., INC.
MA 5-7030

Servicemen In The News

WILLIAM W. VIDAL

Pvt. William W. Vidal, son of Mrs. Mildred W. Vidal of Norfolk and William H. Vidal of Virginia Beach, recently completed eight weeks of military police training at the Army Training Center, Fort Gordon, Ga.

• • •

HAL D. POPE

Hal D. Pope, son of Mr. and Mrs. Hal E. Pope, 524 King George has been commissioned an Army second lieutenant after graduating from the Officer Candidate School at the Artillery and Missile Center, Fort Sill, Okla.

• • •

Marine Private 1/c Wayne T. Rodgers, son of Mr. and Mrs. Sam Rodgers of 2201-C Page Ave., recently completed individual combat training with the 2nd Infantry Training Regiment at the Marine Corps Base, Camp Pendleton, Calif.

• • •

Pvt. Leland F. Allen Jr. whose parents live at 3560 Aragona Dr., recently completed an infantry radio maintenance course at the Army Infantry School, Fort Benning, Ga. He is a 1962 graduate of Princess Anne High School.

Marine Private Michael A. Simmons, son of Mr. and Mrs. G. Dewey Simmons, Jr. of Lynnhaven Colony, has been assigned to Camp Lejeune, N. C. for further training after having graduated from recruit training at the Marine Corps Recruit Depot, Parris Island, S. C. Private Simmons is a graduate of Frank W. Cox High School.

• • •

MARVIN H. McINTYRE

Second Lt. Marvin H. McIntyre, son of Mr. and Mrs. Logan K. McIntyre, 2232 Winward Shore Dr., recently completed an eight-week signal officer basic course at the Army Southeastern Signal School, Fort Gordon, Ga.

• • •

JEAN E. COATES

Pvt. Jean E. Coates, daughter of James W. Coates, 2225 Maple Street, has completed eight weeks of basic military training at the Women's Army Corps Center, Fort McClellan, Ala. Her mother, Mrs. Doris L. Coates, lives at 1820 LaSalle Ave., Norfolk.

Women Of The Moose

VIRGINIA BEACH — Women of the Moose, Aragona Chapter 684, will participate in Mid-Winter Conference to be held at the Moose Lodge in Portsmouth. Conference was postponed from January 30 to February 20 because of snow.

Senior Regent, Jane Morey, urges all officers and co-workers of Chapter 684, to attend this important Conference.

Film Available

RICHMOND — Time to Begin, the hard-hitting film introduced at the Governor's Conference on Natural Beauty, is now available for public use, the Citizens Committee for The Virginia Outdoors Plan has announced.

Edmund T. DeJarnette of Richmond, committee chairman, said that requests for showings for Time to Begin should be addressed to the Citizens Committee for the Virginia Outdoors Plan, P. O. Box 496, Richmond, Virginia 23203. Bookings will be made in the order received.

The film is suited for programs by civic clubs, conservation organizations, garden clubs, and other organizations "interested in protecting Virginia's outdoor resources," DeJarnette said. The 28-minute color film shows Virginia's inherent beauty as it is threatened by growth and scarred by the apathy and neglect of private citizens and industry.

Navy Wives Busy, Busy

PRINCESS ANNE — Mrs. Brian O'Hern has been initiated as a new member of the Navy Wives Club of America, Princess Anne No. 143 at the February meeting.

The members voted to donate $15.00 to the Dam Neck-Oceana Teen Club. Annual donations presented this month were $10.00 to Girl Scout Troop No. 275 which is sponsored by the club, and $10.00 to the NAS Oceana Child Care Center in memory of Mrs. Jane Fickenscher.

Mrs. Carl Plavidal, past president of the club, was elected president of the NWCA Tidewater Area Council at a recent Council meeting. The Council membership consists of the eight nationally chartered Navy Wives Clubs of America in the Tidewater area. Meetings are held bimonthly with each club acting as host according to club number. The delegate and alternate elected to represent No. 143 at the meetings are Mrs. Loyd Wilhelm and Mrs. Homer Jones, respectively.

A Pot Luck Supper is planned for members and their husbands for tonight at 7:00 p.m. at the Teen Club Bldg.

NWCA Princess Anne No. 143 operates a Thrift Shop aboard NAS Oceana, North Station which is open on Friday from 9:00 to 12:00 noon. Proceeds from the Thrift Shop are used for donations to the NWCA Scholarship Foundation, other worthwhile projects and nominal operating expenses. Anyone wishing to donate clothing or other items, please call Mrs. Loyd Wilhelm or Mrs. Joseph Boggs.

Business meetings are held the 1st Thursday of the month at 7:30 p.m. at the Teen Club Bldg., North Station, NAS Oceana. For further information, call Mrs. Irvin Cehrs. Transportation available.

GILLETTE
RIGHT GUARD
AMERICA'S MOST POPULAR DEODORANT
79¢ 2 OZ. SIZE
PERFECT PERSONAL FAMILY DEODORANT

PAINFUL CORNS?
AMAZING LIQUID RELIEVES PAIN AS IT DISSOLVES CORNS AWAY
Now remove corns the fast, easy way with Freezone®. Liquid Freezone relieves pain instantly, works below the skin line to dissolve corns away in just days. Get Freezone...at all drug counters.

Army Reserve Colonel Willard H. Page, son of Warder Page, 339 S. Crestline Drive, recently completed a one-week logistical command refreshed course at the Army Command and General Staff College, Fort Leavenworth, Kan. Col. Page is regularly assigned to Headquarters, 310th Logistical Command, an Army Reserve unit in Washington, D. C.

Staff Sergeant Cleophus R. Mims, son of Mr. and Mrs. E. E. Rhodes, 853 S. Birdneck Road, recently arrived for duty at Clark AB, Philippines.

• • •

Navy Seaman Recruit Edmund R. Brodaur Jr., son of Mr. and Mrs. Edmund R. Brodaur Sr. of Route 2, is undergoing seven weeks of basic training at the Naval Training Center, Great Lakes, Illinois.

Army Pvt. Kenneth L. Keefe, son of Lloyd G. Keefe, 4005 Rampart Ave., recently completed a combat engineer course at Fort Leonard Wood, Mo.

• • •

Navy Seaman Recruits Phillip J. Dunn, son of Mrs. Sophia Dunn of 908 Aragona Blvd., and Charles W. Toggle, son of Mrs. Melvin Roland of 2112 Thoroughgood Road, are undergoing seven weeks of basic training at the Naval Training Center, Great Lakes, Illinois.

• • •

Airman 3/c Harold L. Jones, son of Mr. and Mrs. Charles H. Jones of 329 Overland Road, has been graduated at Keesler AFB, Miss.

• • •

Marine Private 1/c Clifton Ferguson, son of Mr. and Mrs. Elbert Ferguson of 2225 Scallops Road, is serving in the Da Nang sector of Vietnam as a member of the 2nd Battalion, 9th Marines, an infantry regiment of the 3rd Marine Division.

• • •

Fireman Timothy R. Jarrell, USN, son of Mr. and Mrs. Norville G. Jarrell of 5004 Westgrove Cir., is attending the 14-week Electrician's Mate course at the Naval Training Center, Great Lakes, Ill. He is scheduled to graduate March 11.

PAINFUL CORNS?
AMAZING LIQUID RELIEVES PAIN AS IT DISSOLVES CORNS AWAY
Now remove corns the fast, easy way with Freezone®. Liquid Freezone relieves pain instantly, works below the skin line to dissolve corns away in just days. Get Freezone...at all drug counters.

A&P

This Message Is Not For A&P Customers

If you're an A&P customer,
there's no reason to read further.
You already know about Ann Page Foods.
You know they are made by A&P...sold only at A&P.
You know about the quality of Ann Page Fine Foods.
They're better than or the equal of nationally-famous brands.
You know there are more than forty items in the Ann Page line.
Everything from mayonnaise to macaroni,
from pepper to preserves.
You know they cost you less than comparable brands.
We know, that like all A&P exclusives,
they're our best values, your best buys.
Are Ann Page Foods a good reason for shopping A&P?
They're one of many.

COPYRIGHT © 1966, THE GREAT ATLANTIC & PACIFIC TEA CO., INC.

"Super-Right" Quality Meats!

GWALTNEY PAGAN . . . NO ADDED WATER . . . 12 to 14 LB. AVG.
SMOKED HAMS
SHANK PORTION (SOME SLICES REMOVED) LB. 49¢
BUTT PORTION (SOME SLICES REMOVED) LB. 59¢
SMOKED HAMS WHOLE OR SHANK HALF LB. 69¢ BUTT HALF LB. 75¢

"SUPER-RIGHT" SLICED BEEF LIVER Lb. 49¢
4 to 6 LB. AVG. STEWING FOWL Lb. 49¢
"SUPER-RIGHT" BONE IN STEWING BEEF Lb. 33¢
FRESH CHICKEN LIVERS Lb. 59¢
"SUPER-RIGHT" SLICED SMOKED BEEF 3 4-oz. Pkgs. $1
VALLEYDALE SLICED BACON 1-Lb. Pkg. 99¢
DRY SALTED FAT BACK Lb. 29¢
"SUPER-RIGHT" MEAT LOAF Lb. 59¢
CHITTERLINGS 5-Lb. Pail $1.75
BOLOGNA "By the Piece" Lb. 59¢
SLICED CHEESE Mel-O-Bit Lb. 65¢

"SUPER-RIGHT" QUALITY BONELESS
CHUCK ROASTS 65¢
CHUCK ARM ROAST BONE IN LB. 69¢
BONELESS CROSSCUT ROAST LB. 79¢
"SUPER-RIGHT" GROUND CHUCK LB. 69¢
"SUPER-RIGHT" CHUCK STEAKS LB. 59¢

Grocery Values To Go Buy!

MIX OR MATCH 'EM CANNED FOODS SALE!
CARROTS SUPERFINE SLICED 1-LB. CAN
POTATOES A&P GRADE "A" WHOLE WHITE 1-LB. CAN
TOMATOES IONA 1-LB. CAN
SAUERKRAUT A&P GRADE "A" 1-LB. CAN
GREEN PEAS IONA 1-LB., 1-OZ. CAN
GREEN BEANS A&P "Grade "A" FRENCHED 15½-OZ. CAN
TOMATO JUICE A&P GRADE "A" 1-PT., 2-OZ. CAN
5 for 69¢
LESSER QUANTITIES SOLD AT REG. PRICE

Fruits and Vegetables!

FRESH NEMAGOLD SWEET POTATOES 3 LBS. 25¢
FRESH GREEN BRUSSELS SPROUTS PINT 29¢
U.S. NO. 1, GRADE "A" RUSSET BAKING POTATOES 20 LB. BAG 89¢
LARGE, SWEET CALIFORNIA NAVEL ORANGES 113 SIZE DOZ. 49¢
JUICY CRISP . . . WINESAP APPLES 4 LB. BAG 49¢
FRESH YELLOW ONIONS 3 LB. BAG 25¢
FRESH TENDER KALE OR COLLARDS 1-Lb., 4-Oz. BAG 39¢

PANCAKE AND WAFFLE SYRUP ANN PAGE 1-Qt., 1-Pt. BOT. 69¢
ANN PAGE . . . DAMSON PLUM PRESERVES 2 LB. JAR 49¢
A&P . . . SLICED or HALVED PEACHES 4 1-Lb., 13-Oz. CANS 95¢
OLD VIRGINIA . . . APPLE BASE JELLIES 4 1-LB., 2-OZ. JARS 99¢
APPLE, BLACKBERRY, GRAPE OR CHERRY
A&P BAVARIAN CREME CAKES 'SAVE 10¢' 11-OZ. CAKE 39¢ FROZEN
CHOCOLATE, VANILLA or STRAWBERRY
SUNNYBROOK . . . ALASKA SOCKEYE RED SALMON 1-LB. CAN 79¢
ANN PAGE . . . CHOCOLATE COVERED CHERRIES 12-OZ. PKG. 45¢
ANN PAGE THIN MINTS 1-LB. PKG. 45¢

Jane Parker Baked Foods!

ANN PAGE . . . FRESHLY BAKED LEMON PIE 1-Lb., 8-Oz. PIE 43¢ "SAVE 6¢"
FRESHLY BAKED BLACKBERRY PIE 1-LB. 8-OZ. "SAVE 4¢" 55¢
DATED FRESH DAILY . . . RESEALABLE WRAPPER WHEAT BREAD 2 LB. LOAVES 39¢
DELICIOUS ANGEL FOOD RING 1-Lb., 1-Oz. PKG. "SAVE 10" 45¢
A&P . . . RED SOUR PITTED CHERRIES 3 1-LB. CANS 55¢
FLAKO PIE CRUST MIX 10-OZ. PKG. 21¢
20 GALLON-GALVANIZED TRASH CANS EACH $1.99
ANN PAGE . . . GRAPE JAM or JELLY 2 LB. JAR 49¢

Frozen Food Features!

A&P . . . CUT or FRENCHED GREEN BEANS 6 9-OZ. PKGS. 89¢
A&P . . . COTTAGE FRIED POTATOES 2 LB. PKG. 45¢
CAP'N JOHN'S HADDOCK DINNER 9-OZ. PKG. 35¢
OUR OWN TEA BAGS 1-KG. OF 64 TEA BAGS 56¢
"1¢ SALE" 48 TEA BAGS AT REG. PRICE PLUS 1¢ EXTRA FOR 1st
100 FT. ROLL GLAD WRAP 2 PKGS. 55¢
A&P . . . FLUORIDE TOOTHPASTE 7¾-OZ. TUBE 49¢
BOTTLE OF 60 EXCEDRIN TABLETS EA. 69¢

These Prices Effective Through Feb. 19 In Virginia Beach & Vicinity

WOMAN'S DAY ENCYCLOPEDIA OF COOKERY ON SALE NOW!—VOLUME NO. 1 Ea. 89¢ VOLS. 2 Through 12 1.29 Vols. 1 thru 3 Now on Sale

VIRGINIA
FEB 25 1966
STATE LIBRARY

VIRGINIA STATE LIBRARY
RICHMOND, VA.
23219

Dial
Weather Forecast
936-1212

Virginia Beach Sun

Published Every Thursday
in Virginia Beach for the People of Virginia Beach

The Only
Newspaper Printed
In Virginia Beach

Volume XLI, No. 8 — TELEPHONE 428-2401 — VIRGINIA BEACH, VIRGINIA, THURSDAY, FEBRUARY 24, 1966 Two Sections—16 Pages — SINGLE COPY: 10c. BY MAIL $3.50 PER YEAR

OUTSTANDING ATHLETE — J. R. Wilburn, left, who starred in football at Cradock High and the University of South Carolina is shown talking with Nebraska head coach Bob Devaney and Nebraska Sen. Roman L. Hruska, right, before the banquet held by the Virginia Beach Sports Club Tuesday night at the Bow Creek Country Club. Wilburn, who recently signed a contract with the Pittsburg Steelers, was selected as the sports club's outstanding Athlete from Tidewater. (Photo by Boice)

TROPHIES AND AWARDS PRESENTED

400 Men Attend Va. Beach Sports Club Annual Jamboree

VIRGINIA BEACH — Nearly 400 sports-minded men from Virginia Beach and surrounding communities attended the Virginia Beach Sports Club 14th Annual Jamboree at the Bow Creek Country Club Tuesday night.

Four trophies and awards were presented to outstanding Tidewater and Virginia athletes by such notables as Sen. Harry F. Byrd Jr. (D-Va.) and Sen. Roman L. Hruska (R-Neb.).

Those outstanding young men honored at the Jamboree were Eugene Cochran of Cox High School, Bob Morris, also of Cox, George Pearce of William and Mary, and J. R. Wilburn of the University of South Carolina.

Cochran was presented the Princess Anne Jaycees' coveted Dr. L. Curtis Hall Jr. Memorial Trophy. Hall, an active member of the Virginia Beach Jaycees until his death in 1964, was instrumental in the construction of the Trant Memorial Little League Field in Virginia Beach, and was active in many other sports.

Cochran is a 17-year-old senior who has lettered this past year in football and tennis. He also lettered two years in baseball. He has maintained a B-plus average in the classroom and is the president of the Monogram Club and sports editor of the school newspaper.

To receive the Hall trophy, a Virginia Beach high School athlete must letter in at least two sports and maintain a B average or better.

The award was presented by Jaycee president Joe Buck.

The sports club's Outstanding High School Football Award, presented by E. A. Darden III, went to Cox High linebacker Bob Morris. The 180-pound senior was the

(Continued On Page 5-A)

TWO PRO COACHES NAMED

Isaacs Appointed To Presidents Council On Physical Fitness

VIRGINIA BEACH — It was announced last week that Fred Isaacs of Virginia Beach had been appointed to the President's Council on Physical Fitness.

Isaacs has been active in sports and civic activities. He was president of the Virginia Beach Sports Club in 1960 and was the recipient of the club's most coveted award, the Sportsman of the Year Award, which was presented to him in 1962. At that time he was head football coach at Virginia Beach High School.

Over the years, Isaacs has given his time and efforts to sports and their betterment. He was the first recipient of the award.

Isaacs retired from coaching in the late 1950's to enter private business. He opened his own sporting goods store and later sold out to become the area representative for a miniature golf concern.

Isaacs was one of three new members of the council that were appointed last week. The other two were Allie Sherman, head football coach of the New York Giants and Otto Graham, head football coach for the Washington Redskins. Graham, newly appointed as the 'Skins head coach, was an All-pro and All-American before he took up coaching.

FRED ISAACS
(Photo by Boice)

Isaacs graduated from Wake Forest and was an outstanding football player while in college.

New City Map

VIRGINIA BEACH — A new seven-color map of the City has been received by the Planning Commission. An alphabetical listing of all city streets, including those on the military reservations, and the names of all residential subdivisions is included.

Independence Boulevard, Gen. Booth Boulevard, and the Norfolk-Virginia Beach toll road which are being built are shown in detail. Borough boundaries are shown in brown while the city, state and federal land is each assigned a different shade of green.

Copies of the new map will be available at $2 each.

LET IT BURN was the byword of the afternoon on Sunday as Virginia Beach firemen stood by while fire destroyed this one-story frame dwelling on Arctic Avenue near Laskin Road. Actually they were not being neglect. It was a fire drill. The house, about to be torn down anyway, was donated to the Fire Department for that purpose. Billowing black smoke attracted many spectators, but the firemen had a grand time playing fire hoses on each other almost as often as on the burning house. The fire drill was termed "successful." The house burned to the ground.

DOWNING FEATURED SPEAKER

F. W. Cox Honored As 'First Citizen'

VIRGINIA BEACH — Frank W. Cox, Superintendent of Virginia Beach Schools, was honored Monday night at a banquet at the Black Angus Restaurant. Cox was given a plaque by the Virginia Beach Jaycees, naming him "First Citizen" of Virginia Beach of 1965.

Approximately 300 persons were on hand for the ceremonies. The award was given to Cox by Virginia Beach Jaycees President, Dr. Emmet Skinner. Skinner listed the many civic and educational contributions made by Cox during his long tenure as an educator. The "First Citizen" award is presented each year to an outstanding citizen of Virginia Beach.

Particular emphasis is placed on contributions during the year just ended, although all past accomplishments are taken into consideration.

In his acceptance speech, Cox praised the work of the Virginia Beach Jaycees and the city of Virginia Beach. He spoke of the future of the city in glowing terms.

The featured speaker of the evening was First District Congressman Thomas N. Downing, who also praised Cox's work in his introductory remarks.

A long time advocate of the U. S. Merchant Marine, Downing addressed the group on the present problems facing the merchant fleet. Downing warned that unless something is done to build and rebuild the fleet, other countries will take over America's lead in the shipping lanes in the future. The Congressman recommended reactivation of the mothball fleet on a stepped-up basis.

Downing noted that some ships had been reactivated recently to meet increased demands of transporting men and materials to Viet Nam, and said, "We will see that these boys are supplied if it takes every private ship we've got." He added that the job being done at present is adequate, but asked what would happen if another crisis should spring up elsewhere.

Congressman Downing continued to press for a stronger Merchant Marine and said that more than 100-thousand jobs, as well as a one billion dollar favorable balance of payments, are also at stake unless something is done to increase activity of the merchant fleet.

Downing Still Mum On U.S. Senate Bid

First District Congressman Thomas N. Downing, mentioned as a possible candidate for the Democratic nomination of U. S. Senator this year was questioned Monday night concerning his political intentions. He said, "At the present the only office I seek is reelection to the First Congressional District, an office I love."

He added that he is flattered at the offers of support to run for the U. S. Senate, commenting that the support has come from a broad spectrum of the state of Virginia.

Reportedly support has been building for Downing to run, probably against incumbent Senator A. Willis Robertson. Downing is considered to be a political moderate. He has served in the U. S. House of Representatives since 1958. Reports of strong support for Downing came from meetings of influential politicians in Richmond last weekend attending the annual Jefferson-Jackson Day dinner.

FIRST CITIZEN FRANK W. COX is congratulated on winning the Virginia Beach Jaycees award by Mrs. Jefferson Davis. Mrs. Cox greets another well-wisher. Dr. Emmet Skinner, VB Jaycees President can be seen in the background.

(See additional picture on Page 8A)

Bids To Open March Third

VIRGINIA BEACH — Bids for the addition to the Virginia Beach Public Health Department building at Princess Anne will be opened March 3.

Office space for nurses and sanitarians will be included in the additions expected to cost approximately $80,000. The increase in medicare will require the additional personnel.

Flu Bug Active

VIRGINIA BEACH — An outbreak of flu is beginning to be felt in the area, particularly in the City schools. Mounting absenteeism has been reported but the situation is not considered serious at this time.

A check has revealed that 90 percent over the normal number are absent with many being dismissed daily for the sickness.

Webbon Goes To Wash.

VIRGINIA BEACH — Richard Webbon, Coordinator of Urban Affairs for Virginia Beach left for Washington late Wednesday afternoon, following a meeting of the Virginia Beach Commission of Parks and Recreation.

Webbon said he was asked to come to Washington to meet with members of the General Services Administration concerning the appropriation of matching funds needed for the development of the abandoned Little Island Coast Guard station. The station is part of the Sandbridge recreation area and the city is seeking to develop it along with the area, as a bath house.

While in Washington, Webbon will discuss the city's permanent acquisition on the nike site, for use in the recreation department.

Before leaving for Washington, Webbon said, "It is anticipated that the city will soon acquire the 'Nike Site' at Kempsville for recreational and parks purposes."

The city has already spent time and money to renovate the facility for use as a recreation area.

BEAUTIFICATION IN THE MAKING — This crew of workmen was busy Monday morning setting out plants and shrubs along Northampton Boulevard. The project of beautification will eventually entail the planting of 12,000 plants along the Boulevard. At the time workmen began planting at the Boulevard's overpass at Shore Drive, approximately 1500 plants had been set out. Approximately 1600 other plants are to be planted by tomorrow. (Staff photo by Moore)

Shrub Project On Boulevard Nears Half-Way Mark

VIRGINIA BEACH — The Agricultural Extension Service here said Monday that the city is scheduled to complete its planting of 3,162 plants in its beautification planting on Northampton Boulevard by tomorrow.

Elgia L. Easter, horticulturist for Virginia Beach said the city will set out approximately 12,000 plants, of 90 different species, over the next few months along this highway.

As of Monday a total of 1,544 plants had been set out along Northampton Boulevard. Another 1,618 plants are being set out this week.

Funds for the beautification of such highways leading into the city have been raised by the city and various interested civic organizations.

The projects are backed and planned with the help of the extension service of Virginia Polytechnic Institute, by the Virginia Beach Beautification Commission.

Such shrub planting has been a thorn in the side of the city leaders since the city and Princess Anne County merged.

The city has put forth a concerted effort this month because the Virginia Beach Beautification Commission declared February as Arbor Month and Feb. 22 as Arbor Day throughout the city.

Easter said the next project for the planting program will be Shore Drive. That phase of the beautification project is scheduled to begin in early spring.

The Virginia Beach Council of Garden Clubs has done much to aid this beautification project, with the planting of trees and shrubs at the new General Hospital of Virginia Beach.

Other planting projects now underway or soon to start are along Laskin Road, Independence Boulevard, Virginia Beach Boulevard, First Colonial Road, and as it's built, General Booth Boulevard.

According to Easter, the city, after it completes its phase of

(Continued on page 6-A)

Wants To Build

VIRGINIA BEACH — Application for a use permit to build and operate a marina at Pungo Ferry Road and North Landing River has been applied for by Lance Realty Corp.

Fifty-three cabins to be built, for rental purposes, has also been proposed by the Corporation.

DEADLINE NOTICE

All Registrars will be sitting on March 5, 1966, which is the deadline for Voter Registration for the primary election to be held April 5, 1966.

Information as to telephone numbers and addresses of precinct registrars may be obtained by calling the General Registrar at 426-6111.

McLellan Accepts Position With MHE Advertising Agency

ALLAN G. McLELLAN

Allan G. McClellan, executive vice president and general manager of radio station WKVK, Virginia Beach, has resigned to accept a position with the MHE Advertising Agency, Inc.

He has been associated with MHE Inc. in the past and is returning in an executive capacity. During his twelve years in the Virginia Beach area, Mr. McClellan has been associated with radio station WNOR as program director, program manager of radio station WGH and an account executive with WAVY-TV.

He lives in Carolanne Farms with his wife Jeane and two children, Steven and Christy and plans to continue to be active in the many local organizations with which he is affiliated.

Courtenay E. McCurry, president of MHE Inc. announced Mr. McClellan's appointment today.

CONSTRUCTION STARTS ON SECOND BRIDGE — This pile-driver began work last week in placing or position the channel guides that will be under the new span across Lynnhaven Inlet. The new bridge, which will cost more than $1 million, is expected to be completed next year. The work is being done by McLean Construction Co. of Baltimore, Md. (Staff photo by Moore)

AT THE CAVALIER

Fashion Originals Tonight At Heart Fund Gala

By ALISBEE

Tonight is the Big Fashion Night at Virginia Beach when the Ocean Park Woman's Club presents a stunning candlelight fashion show of the New York Couture Business Council's Designers Originals. Approximately eighty Spring-into-Summer fashions will be shown on the Cavalier's runway by fifteen members of Charm Associates.

Mildred Sullivan, who arrived at the Beach Tuesday evening with the fashions, expressed delight in the selection of the models. She has been fitting them at the Cavalier and tells us "everything is perfect, everything is in order." During the semi-annual Fashion Press Weeks in New York, Miss Sullivan works closely with the thirty radio and television women in arranging interviews with the designers which they use when they return to their home cities.

The program will open with a rainy day scene by "The Rain-Dears" wearing Lawrence of London rainwear fashions. Next, "Neon Colors" showing bright, sharp colors such as hot pink, parrot greens and mimosa yellow, all soon-to-be-popular Spring colors. "The Complete Woman" will present coats and dresses, coats and matching skirts and the costume look. A basic white scene follows and then we shall see "Wild Ones." This is a collection of prints, flowers that never saw a garden, and crazy Op art prints. "The Drifters" is the title of the flowing, romancy looking chiffons scene.

Perhaps the most unusual costumes will be the "Two Brides" closing of the show. One will wear a white picque bridal gown elaborately appliqued with white daisies. The finale costume is a formal bridal gown which Mildred Sullivan describes as "off white, it's really like a light chocolate malted milk shade." This gown is of peau de soie with a front panel of Alencon lace sparked with pearls, a Watteau train, a lovely mantilla of antique lace and the bride will carry a fan. Certainly the neo-Spanish influence in this bridal gown. Both bridal gowns are designed by Priscilla of Boston. The sizes of all the fashions, straight from the showrooms and salons in New York, are sizes eight and ten, all of which means you can order them in your size after the show.

Kittie Campbell, executive director of the New York Couture Business Council, will give the commentary for the fashion showing. She's a delight to hear and well informed on her designers. Kittie has taken shows to Tokyo, Japan, to Moscow, to the Bahamas and many of the larger cities in this country.

The Charm Associates models, under the direction of Julie Collmus, have donated their services to the Tidewater Heart Association for this evening. They are: Selma Gusler, Joyce Skinner, Barbara Almond, Polly Brown, Gwen Murphy, B. J. Aleva, Barbara Claybough, Vickie Lattimer, Mary Lynn Godwin, Gerschon Holzsweig, Jackie Melton, Kay Basnight, Ann Romeo, Judy Bre and Connie Stylianon. Mrs. Richard Councilman and Mrs. John T. Goode III, of Virginia Beach will also be featured models.

Commander Norrie Martin, Ret. R.N., will be the commentator for the men's fashions from Alexander-Beegle. Men's fashions will be shown by: Mayor Frank Dusch, Rhae Adams, Harold Kellam, Joseph T. Crosswhite Jr., Dr. Robert Robertson, Albin Mailhas and Dr. Donald Drew.

Money realized from this Tidewater Heart Association presentation tonight will go to the Heart Association for the cardiopulmonary laboratory at King's Daughters Hospital. Mrs. David P. Graham is president of the Ocean Park Woman's club and Mrs. R. H. Owen is the special events chairman. The show will begin promptly at 8 o'clock this evening.

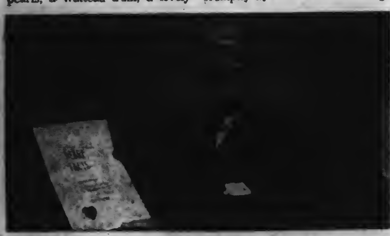

CMDR. NORRIE MARTIN, (Ret. RN) will be the commentator for the men's fashions from Alexander-Beegle to be shown and modeled by local business and professional men. (Padrick photo)

Vows Exchanged

MRS. RALPH STOVALL MARTIN (Boice photo)

MARTIN-PATRICK

VIRGINIA BEACH — Mr. and Mrs. L. Floyd Patrick of Bay Colony announce the marriage of their daughter, Karen Dorsey, to Lt. (j.g.) Ralph Stovall Martin, Supply Corps, United States Navy, son of Mr. and Mrs. Maurice H. Martin of Chattanooga Tennessee.

The wedding took place February 19 at 4:30 p.m. in the Sir Christopher Wren Chapel, Williamsburg. The ceremony was performed by the Rev. Thomas E. Pugh, minister of the Williamsburg Baptist Church.

The bride was given in marriage by her father. Miss Patricia Vaught of Roanoke was the bride's only attendant.

Mrs. Martin is a graduate of William and Mary College of the class of 1964. She taught in Toulouse, France, and is presently teaching at Virginia Beach High School.

Lt. Martin is a graduate of the United States Naval Academy, class of 1964. He is attached to the USS Francis Marion, an attack transport.

The couple will live in Virginia Beach.

SMITH-DAVIES

BALTIMORE, Md. — The marriage of Miss Prentiss Davies and Irvin Reese Smith took place Saturday in the Church of the Redeemer. The Rev. Cortland Pusey and the Rev. Robert G. Bretscher, brother-in-law of the bridegroom, performed the ceremony.

The bride is the daughter of Mr. and Mrs. Landon Brooke Davies. The bridegroom is the son of Mr. and Mrs. George Bernard Smith of Virginia Beach, Va.

The bride was given in marriage by her father. Mrs. Philip W. Richardson of Westfield, N.J., sister of the bridegroom, was matron of honor and Miss Carlton Sterling was maid of honor. Bridesmaids were Misses Julia E. Bondurant of Roanoke, Va., Sarah C. Albrecht of Severna Park, Carol A. Pettigrew of Arlington, Va., Mrs. Charles S. Verdery of Philadelphia, Pa., Mrs. Robert G. Bretscher of Clearwater, Fla., sister of the bridegroom, and Mrs. Eric Schmidt.

George Bernard Smith Jr. of West Hartford, Conn., was his brother's best man. Groomsmen were Philip W. Richardson of Westfield, William McCarcell of Norfolk, Va., Hamlin Emory of Richmond, Va., Lt. Henry L. Thompson and Lt. (j.g.) David L. Costenbader, both of Virginia Beach, L. Brooke Davies and Lt. John F. Davies II, both brothers of the bride.

A reception was held in the Baltimore Country Club. After a wedding trip to The Bahamas, the couple will live in the Larchmont Apartments, 1039 Buckingham Ave., Norfolk.

WRIGHT-BLUE

NORFOLK — Mrs. Jean Pittman Kight announces the marriage of her daughter, Lt. (j.g.) Dorothy Ellen Blue, Nurses Corps, USNR, to Lt. (j.g.) Ross Pier Wright II, Supply Corps, USNR. The ceremony took place Feb. 4 in the American Embassy in Tokyo, Japan.

The bride is also the daughter of James P. Blue of Wickliff, Ohio. The bridegroom is the son of Mr. and Mrs. Allyn Seymour Wright of Erie, Pa.

The bride is a graduate of Princess Anne High School, Virginia Beach, and a graduate of the University of Virginia School of Nursing, Charlottesville. She is stationed at the U.S. Naval Hospital in Yokosuka, Japan.

The bridegroom is a graduate of Strong Vincent High School in Erie, of Parsons College, Fairfield, Iowa, and of Officers Candidate School, U.S. Navy, Newport, R.I. He is supply officer aboard the aircraft carrier Hancock with the seventh Fleet.

MUNDEN-BERRY

VIRGINIA BEACH — Miss Barbara Ann Berry and Harvey Allen Munden were married Saturday in a home ceremony.

The bride is the daughter of Mr. and Mrs. C. J. Berry of Virginia Beach. Mr. Munden is the son of Mrs. Virginia L. Currence and the late Thomas E. Munden.

Party Line . . . . .

BY OLGA EDWARDS

A job well done, the fun began with the March of Dimes ball Saturday night at the Cavalier. The setting was that of a "Charleston Garden" and the attire was formal. Some of the outstanding gowns were those worn by: **Mrs. Wm. P. Kellam, Mrs. Robert Turner, Mrs. Wallace Clark and Mrs. James Mounie.**

The band was the only show band of the Armed Forces which is Navy. Men in the band are selected on talent, neatness and manners. There are approximately 23 men in the band and they are known as the "musical ambassadors of good will." They travel all over the world, bubbling with friendship and happiness, entertaining our guys in all branches of the service, as well as a variety of friends (or otherwise) overseas. I don't believe there could be a band anywhere that is as entertaining (with due respects to Benny Goodman, and the like). Anyone could dance to the smooth music they played, no matter how decrepit or how many left feet.

They put on a floor show that was outstanding. For those of us who come up out of the salt mines for a breath of air now and then, it was a delightful diversion.

Eleven of the men started the show with the singing of "The Saints Go Marching In" and overwhelmed their audience by the sheer color of their costumes—red and white blazers, navy pants and derbies. Their shoes, handkerchiefs, ties and makeup were illuminated, and under the black spotlight, their skin appeared dark.

Cowboys sashayed around a fire with the full moon in the sky, singing, "Home On the Range," "Deep in the Heart of Texas" and "Hail, Hail the Gang's All Here."

The next act was a talented young man who sang, "You'll Never Walk Alone." The song alone gives you goose bumps. Then add a very handsome young lad in uniform and a wonderful voice and you're on the verge of tears. One fellow in the band gave a marvelous rendition of Louie Armstrong singing, "Blueberry Hill."

To wind up the show they sang, "Hello, My Baby," "I Wonder Who's Kissing Her Now" and "Goodnight Ladies." A night to remember!!!

Some of those seen attending were: **Mr. and Mrs. George Davis, Mr. and Mrs. Mark R. Moody, Mr. and Mrs. H. R. Brockmyer, Mr. and Mrs. Thomas L. Parker, Mr. and Mrs. Gene Meekins and Mr. and Mrs. Ed Amburn.**

Dr. and Mrs. C. W. DeWalt, Mr. and Mrs. Sam Mason, Mr. and Mrs. Rhae Adams, Mr. and Mrs. Frank Gallagher, Mr. and Mrs. Piggie Hogge and Mr. and Mrs. Wallace Clark.

Mr. and Mrs. Paul Maestas, Mrs. Leona Cherry, Mr. and Mrs. Earl Willis, Mr. and Mrs. Bill Blake, Mr. and Mrs. Don Spitzli, Mr. and Mrs. Milton Warren and M. and Mrs. Carl McClees.

Mr. and Mrs. James Whitten, Mr. and Mrs. H. L. Christensen, Mr. and Mrs. Wm. Hugh Kitchin, Jr., Mr. and Mrs. William Jenkins, Mr. and Mrs. James Mounie and Mr. and Mrs. Robert Turner.

Mr. and Mrs. John King, Mr. and Mrs. Clarence Smith, Mr. and Mrs. K. G. Darst, Mr. and Mrs. Robert Zoll, Mr. and Mrs. Wyndham Brown and Mr. and Mrs. C. V. Meredith.

Mr. and Mrs. Wm. Dowding, Mr. and Mrs. James Borror, Cdr. RCN Ret. and Mrs. H. A. Black, Mr. and Mrs. George Kerns, Mr. and Mrs. Wm. Kellam, Mr. and Mrs. T. H. Callow and Mr. and Mrs. George C. Shoemaker.

Mr. and Mrs. Tom Ferguson, Mr. and Mrs. Philip Terveer and Mr. and Mrs. H. L. Howlett.

I am sorry that I could not get all the names of those attending. Next week I will run the rest of the pictures taken at this dance so look to see if you are in the pictures.

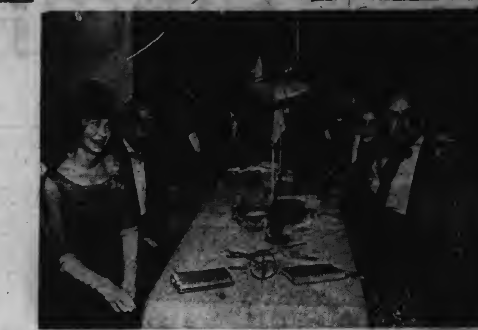

LEFT TO RIGHT: Mr. and Mrs. Robert L. Turner, Lt. Col. Ret. and Mrs. John King, Mr. and Mrs. Clarence Smith, Mr. and Mrs. Hugh Kitchin, Jr., Mr. and Mrs. William Jenkins, and Mr. and Mrs. James Mounie. (Photo by Boice Studios)

LEFT TO RIGHT: Mr. and Mrs. Bill Blake, Mrs. Don Spitzli and Mr. and Mrs. Earl Willis. (Photo by Boice Studios)

BULL FIGHT SCENE from the floor show. (Photo by Boice Studios)

Bayside Jrs.

BAYSIDE — The regular meeting of the Bayside Junior Woman's Club will be held March 1 at 8:00 p.m. at the Bayside Professional Building.

The Fine Arts chairman, Mrs. Elizabeth Murden, has arranged a program with Mrs. Anne Woolard, guest speaker. Mrs. Woolard is a professional artist who has exhibited her work in Norfolk and Vifginia Beach. She will speak on "Art Appreciation."

Prospective new members will be invited to attend the meeting. Hostesses for the meeting will be Mrs. M. P. Warner and Mrs. H. B. Slough.

Officers Elected

BAYSIDE — The Bayville Park and Bayville Gardens Civic League elected new officers at a recently held meeting. President is Alex Shaver; vice president, Fred Ward; recording secretary, Mrs. Ida Roberson; corresponding secretary, Mrs. Leo Milam; and treasurer, Mr. Howard Merrill. Board of directors are Joseph W. Augustson, William A. Corley, and Robert Lavangie.

Projects and events will be discussed at the next meeting.

Leave the LAUNDRY and DRY CLEANING to US
Pic's 31st Cleaners
325 Laskin Road
Opposite Colonial Store GA 8-2801

OMEGA
"SAPPHETTE" WATCHES
jeweled inside and out
An Omega Sapphette crystal... cut from synthetic sapphire... never shows scuff-marks or discolors. Polished to a diamond-like brilliance, it reflects the perfection and accuracy of the jeweled Omega movement within... for a lifetime of proud possession.
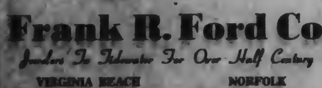
Frank R. Ford Co.
Jewelers To Tidewater For Over Half Century
VIRGINIA BEACH 801 ATLANTIC AVENUE 428-4477
NORFOLK 220 GRANBY STREET MA 2-5354
MEMBER AMERICAN GEM SOCIETY

Jefferson Professional Institute
VIRGINIA BEACH, VA.
Choose your career in a computer age. Classes are now forming for spring semester in Automation, Data Processing, and Computer programming.
"An Education in an Ever-widening Field"
3707 Virginia Beach Blvd. 340-0190

TIDEWATER'S LEADING DAIRY
Birtcherd
QUALITY CHEKD
• MILK • ICE CREAM
NORFOLK - MA 2-6501
HAMPTON - 826-5613

Tidewater Christian Counseling Center
VIRGINIA BEACH
My problems are too personal to discuss with a counselor. They are personal to you and through your relationship to your counselor they become personal to him.
ADOLESCENT AND ADULT CONSULTATIONS
2300 Bragg Court Telephone 340-8996
(See Norfolk Yellow Pages 265 & 129)

Bring New Decorative Beauty
INTO YOUR HOME WITH
Slip Covers
AND
Drapery
CUSTOM MADE AT
Interiors International Inc.
Contemporary Scandinavian Furniture and Accessories
Importers — Interior Designers
1037 Laskin Rd., Virginia Beach, Virginia Phone 428-4453

Sullivan's
MENSWEAR
• NORFOLK
• THALIA VILLAGE
is pleased to announce the opening of It's Second Store
Monday, March 7th
At Thalia Village
4217 Va. Beach Blvd.

LETS TALK FASHION

By ALICE-BREWER WHITE

ALISBEE

Sears Fashion Board is now sending out Sears Fashion Board News Letter which reached our desk with so many suggestions for "Looking Ahead to Easter." Next month, nation-wide, they will kick off a dramatic theme of black and white with a touch of geranium. They'll show this look in checks, prints, white accessorized with black and vice versa, adding a touch of geranium red as a bright accent. In April comes the follow-up theme of navy and mimosa. Ever popular Eastertime navy combined with the wonderfully fresh looking mimosa yellow should make for a top youthifier for all ages! We also learned that jewelry made out of paper is in- It's really papier-mache in which moistened pulp is molded into various objects in bold sculptured shapes, marvelous colors, in earrings, bracelets and pins. The new cut-away shoulder — revealing, daring, not for everyone — is a new bare look for your summer dresses and playwear which should be four-starred for all the gals who move out onto our beaches come the summer months.

CITY SLICKER — A slick city dress for "five-and-on" by Pattuila-Joe Copeland. A straight black crepe sheath—with a slight suggestion of a cap sleeve—twined diagnoally with a taffeta flounce, secured high under the bosom with a bow.

DANCING DRESS — A persimmon chiffon dancing dress designed by Bob Bugnand from Sam Friedlander's Spring-into-Summer fashions. It's a-light with crystal and chalk beading and a-twirl with yards of pleating.

FASHION PICKUPS

Princess Grace of Monaco was photographed at the Paris opening of the new Notre Dame de Fatima day nursery wearing a stunning cloche of black patent leather and white kid. The neartly wide turned up brim was most flattering and we are happy to see Princess Grace hatted again. She was the individual credited with starting the "no hat with short white gloves" style some ten years ago! Thank goodness women are realizing how flattering and beauty-enhancing a hat can make a gal and also how it completes the picture of the well dressed woman! . . . Have you heard that brown is one of the popular new Spring colors? Norman Norell, who originally started designing with the late Hattie Carnegie, uses brown this season in his silk day dresses with the bodices slashed diagonally, half brown, half white. Other American designers are using brown in printed silks. Checked or plaid woolens are seen, too. One of Adele Simpson's silk dresses uses short horizontal dashes on white: a long, tight-sleeved overblouse topping a box pleated skirt! . . . With so many smart, comfy pleated, flared and flanged skirts this Spring, it's going to be hard to find the traditional narrow skirt!

FOR MEN ONLY

How about that "Ten Best Groomed Men in the United States" list? This list was made up by the Men's Hairstylist and Barber's Journal. They explained that the list "was designed to recognize the contribution to the tonsorial quality / of the American male which is made by men who, through their excellent example, provide leadership to the rest of their fellow citizens." The Herald-Tribune calls the following "Staycomb Stalwarts": Leonard Bernstein, the orchestra conductor; Tony Randall, actor; Governor William Scranton of Pennsylvania; Giants coach Allie Sherman; Les Crane, TV personality; Solicitor General Thurgood Marshall; author Theodore Sorensen and Richard Batcheider, president of the National Education Association. Wonder who you'd nominate from the Stalwarts around the Tidewater? Any suggestions?

GLAMOUR SHIRT—From Larry Aldrich's Spring Collection, navy sequins glint and glitter on a navy chiffon shirt dress. Do note the poet's collar, flowing tie and long cuffed sleeves. Designed by Marie McCarthy.

BREEZY PETALS — The hem and neckline tremble with every passing breeze in this dancing dress from Junior Sophisticates. They are made from feather-cut silk organza petals and are placed on a white silk and worsted sheath.

How To Care For New Home

NORFOLK — Once a family has made the long difficult decision on what home to buy, they usually expect to settle down to a life of leisurely enjoyment of their new conveniences and expanded living area. But, regardless of the care that has gone into the planning and selection of the home, some maintenance will be required.

By organizing a schedule of maintenance requirements immediately after moving into the home, you can minimize the upkeep and ensure that nothing will be over looked.

The necessity for drafting such a schedule is dramatized by the fact that the average new home has over 3,000 component parts. Although you won't need to worry about most of them for as long as you live in the home, a general working knowledge of some of them is necessary.

Begin this listing by making a thorough inspection tour of the entire house, testing all moveable parts as you go. If you find anything not functioning properly, make a note of it for your builder to check. Because he is a busy person, don't contact him until you have checked everything in the house in order that he can take care of all difficulties in one trip.

You may find a sticking window or a faucet that is hard to turn. Conditions such as these, however, are to be expected in any new home and will correct themselves with use.

One of the most obvious breaking-in conditions of a new home is a high level of condensation. During construction of the house, many gallons of water were added to it through materials such as concrete, plaster, wallpaper paste, tile mortar, and some kinds of paint. This water comes out of the materials by evaporation, causing a higher moisture content within the home than usual.

To aid the drying out process, provide ventilation throughout the house whenever possible. Do not try to speed up the process by creating extremely high temperatures in the house, for they will only exaggerate the effects of normal shrinkage.

For best ventilation, use ventilating fans or open windows, particularly in kitchens, bathrooms, laundry areas, and other regions of excessive humidity. In basements, windows should be closed during damp, muggy weather and opened during clear, dry weather.

If your home has attic louvers or vents in the foundation wall, do not obstruct them. Their function is to ventilate the house.

Lake Smith Garden Club

BAYSIDE — The Lake Smith Garden Club held their recent meeting at the home of Mrs. M. A. Graham on Rylands Road.

The club is entered in the Sears Community Improvement Contest. Its project in the contest is to landscape and maintain the entrance to Lakeview Park at Cullen Road and Maharis Road.

Mrs. Emily Williams showed how polyethan flowers could be artfully arranged on plaques.

Ribbons for arrangements went to Mrs. G. L. Norman and Mrs. W. L. Johns. Horticulture, Mrs. D. H. Wenzel.

Fashion Party Big Success

VIRGINIA BEACH — One hundred tables seating fashion-conscious clubwomen on all four sides filled the Cavalier Ballroom on Wednesday, February 16, as the Birdneck Point Garden Club sponsored its annual fashion show for the benefit of the Virginia Beach Rescue Squad. A long buffet table, covered with an array of different and delicious desserts, tempted many to forget their calorie counting as they relaxed with cards, sipping their coffee or tea along with the sweets.

The theme, "Bon Voyage to Winter" was accented with exciting decorations of colorful balloons and streamers on the wall, an oversized lifepreserver emblazoned with S. S. Spring, and a simple scarlet potted geranium on each table.

Mrs. Frank W. Cox, president, welcomed the members and guests present, expressing her delight with the throng which in turn applauded vigorously when she named the Rescue Squad as the club's beneficiary.

A number of lucky ladies present were presented with a variety of door prizes donated by local businessmen, as Mrs. W. H. Hamilton read off the ticket numbers.

Mrs. Oscar Warner gave the informative fashion commentary as the four models, Thelma Gusler, Gershon Holsweig, Dot Reilly and Mary Dobie Hogan, paraded along the runway and mingled through the tables.

The fashion news of "what will be" featured a variety of outfits which will be worn, properly, by women all over Tidewater. Three piece suits which convert into simple cocktail outfits by the removal of a jacket; dress and coat outfits also convertible; a brief bathing suit with 'wild' accessories of straw and feathered hat and bag; simple shifts of colorful prints and white accented strikingly with navy blue. . . . Jackets will be long, short, and in between but all with a simple easy fit; skirts are short but swingy with plenty of action room. Crepe and chiffon have made a comeback and are used for sport outfits, afternoon dresses and evening gowns. And the "little black dress" stays an all-time favorite but has taken on new sophistication.

A LIVELY SUIT-DRESS of lace-like white with white accessories was a show-stopper at the recent "Bon Voyage To Winter" fashion show at the Cavalier. Modeled by Dot Reilly, its elegant fabric combined with its simple lines gave promise of a fashion-filled spring. (Padrick photo)

A GOOD TIME is being planned by Mrs. H. L. Bridenstine (left) and Mrs. H. C. Davis, committee chairmen for the upcoming Birchwood Garden Club's fashion show and card party planned for March 7 at the Malibu Elementary school. Tickets are now on sale for the "To Wig or Not To Wig" presentation which will be presented by Alice Brewer White beginning at 8 p.m.

Birchwood Garden Club

LYNNHAVEN — The Birchwood Garden Club will present a wig and hat fashion show and card party on Monday, March 7th at 8 p.m. at the Malibu Elementary School.

The theme of the show, "To Wig or Not To Wig" will be commentated by Mrs. Alice Brewer White.

Door prizes will be a hair piece from "Wig City" and a hat from Ames and Brownley.

A portion of the proceeds will go toward the landscaping fund of the General Hospital of Virginia Beach.

Mrs. J. Spargos, show chairman appointed the chairmen of committees. They are: food, Mrs. H. C. Davis; publicity, Mrs. M. K. Kelly; tables, Mrs. R. L Bridenstine; decorations, Mrs. R. L. Hyland; door prizes, Mrs. A. F. Hitt; gifts, Mrs. J. B Saunders; and tickets, Mrs. E. Tippo.

Models will be Mrs. Hyland, Mrs. Kelly, Mrs. Thomas Betz, Mrs. Hitt, Mrs. D. Harvey and Mrs. E. W. Learnard.

Pembroke CL

BAYSIDE—The Pembroke Civic League met February 14 at 8:00 p.m. in the new Recreation Building. More than 100 persons attended.

There was open discussion on various type programs for the building — Church groups, Boy and Girl Scouts, Brownies, and Cubs.

It was decided that Monday night would be Adult Game night.

Plans for the future include Teenage groups and clubs. Preteen dances on Saturday night for eight weeks, and movies Saturday afternoon for children.

Civic groups interested in meeting in the building ar asked to contact Robert Brennan, program director.

New Citizens

Lt. Cmdr. Gerald S. Ondak, USN and Mrs. Ondak announce the birth of their first child, a son, Stephen Robert, on Feb. 13 in the U.S. Naval Hospital, Portsmouth. Mrs. Ondak is the former Miss Roberta Tesar daughter of Mr. and Mrs. Robert M. Tesar of Darien, Conn. Lt. Cmdr. Ondak is the son of Mr. and Mrs. Stephen Ondak of North Tonawanda, N.Y.

• • •

Mr. and Mrs. Elwood Gordon Ball Jr. announce the birth of their second child, second son, Kenneth Stuart, on Feb. 12 in De Paul Hospital.

• • •

Mr. and Mrs. Corydon Mercer Baylor Jr. announce the birth of their third child, third daughter, Julia Collins, on Feb. 17 in Norfolk General Hospital. Mrs. Baylor is the former Miss Sandra Lane Sadler of Virginia Beach.

• • •

Mr. and Mrs. Reddon Kelly announce the birth of their first child, a daughter, Tracy Lynn, on Feb. 10 in DePaul Hospital.

• • •

Mr. and Mrs. W. Rush Loving Jr., of Richmond announce the birth of their first child, a daughter, Kate Godwin on Feb. 11 in Johnson-Willis Hospital. Mrs. Loving is the former Miss Jane Clemens Parker, daughter of Mr. and Mrs. Michael M. Parker Sr. of Virginia Beach. Mr. Loving is the son of Mr. and Mrs. W. Rush Loving of Richmond.

• • •

Mr. and Mrs. George W. McPherson, Jr., announce the birth of their first child, a son, William Anthony, on Feb. 2 in De Paul Hospital. Mrs. McPherson is the former Miss Margaret Reed, daughter of Mrs. Virginia Reed of Accokeek, Md., and the late Rev. Walter V. Reed. Mr. McPherson is the son of Mr. and Mrs. George W. McPherson of Fort Lauderdale, Fla.

They're Engaged

RAMEY-SHIRLEY

TIMONIUM, Md.—Mr. and Mrs. Edward Ramey Jr. of Timonium have announced the engagement of their daughter, Bonnie, to Curtis Shirley, son of Mr. and Mrs. Horace Shirley of Virginia Beach.

An August wedding is planned.

McCLAIN-SOREY

VIRGINIA BEACH — Mr. and Mrs. Lemuel McClain announce the engagement of their daughter, Miss Anita Louise McClain, to Gerald Nichols Sorey.

Mr. McClain is the son of Mr. and Mrs. Clyde A. Sorey of Chesapeake.

Miss McClain is a graduate of Princess Anne High School. Mr. Sorey graduated from Great Bridge High School.

The wedding will take place March 5 in Oak Grove Baptist Church.

MURPHY-DOMAN

PARIS, France — Col. and Mrs. Allen Murphy of Virginia Beach, Va., announce the engagement of their daughter, Miss Marsha Ann Murphy of the American Embassy, Beirut, Lebanon, to Capt. Tom Roy Doman, USMC, of Minneapolis, Minn., attached to the Regional Marine Office, Beirut.

The ceremony will take place Saturday in the home of the Rev. Romain Swedenburg in Beirut.

Miss Murphy graduated from the Virginia Beach High School and from the College of William and Mary, Williamsburg, after attending the University of Paris. She is social secretary to American Ambassador Dwight S. Porter in Beirut.

Capt. Doman graduated from the University of Minnesota.

WHEELER-FEREBEE

VIRGINIA BEACH — Mr. and Mrs. James U. Wheeler announce the engagement of their daughter, Miss Bonnie Kay Wheeler, to Clyde Ferebee Jr.

Mr. Ferebee is the son of Mr. and Mrs. Clyde Ferebee of Moyock, N. C.

The wedding will take place Saturday at 4 p.m. in the Missionary Holiness Church of Great Bridge.

GIBSON-WOOD

RICHMOND — Mrs. Ross Shackleford Gibson announces the engagement of her daughter, Miss Dorothy Bentley Gibson, to William Brittingham Wood Jr.

Mr. Wood is the son of Mr. and Mrs. William Brittingham Wood of Virginia Beach.

Miss Gibson is also the daughter of the late Mr. Gibson of Fredericksburg. She is a graduate of Marymount School of Richmond and attended Stratford College. She made hr debut in Richmond and at the Bachelors Cotillion in Baltimore in 1964. Miss Gibson is the granddaughter of Mr. and Mrs. Henry M. Cowardin of Richmond and of Mrs. Edwin H. Gibson of Culpeper and the late Maj. Gibson.

Mr. Wood is attending Virginia Polytechnic Institute.

The wedding will take place in late summer.

BARRON-ROLLASON

VIRGINIA BEACH — Mr. and Mrs. Jack L. Barron announce the engagement of their daughter, Miss Dorothy Ann Barron, to Lawrence Alfred Rollason.

Mr. Rollason is the son of Mr. and Mrs. Robert E. Rollason of Norfolk.

Miss Barron graduated from Norview High School in 1964 and is attending Old Dominion College.

Mr. Rollason is a graduate of Granby High School and attended Old Dominion College.

The wedding will take place April 2.

WRIGHT-BOWMAN

VIRGINIA BEACH — Mr. and Mrs. Frank A. Wright announce the engagement of their daughter, Miss Linda Judi Wright, to Larry Eugene Bowman, USN.

Mr Bowman is the son of Mr. and Mrs. Alex Bowman of Norfolk.

Miss Wright will graduate in June from Princess Anne High School.

Mr. Bowman graduated from Maury High School. He is serving in the U. S. Navy.

No date has been set for the wedding.

Women's Demo Club

VIRGINIA BEACH — An authoritative speaker on the subject of Medicare will speak on the program of Health Insurance at the Women's Democratic Club of Virginia Beach meeting to be held today at 12 noon at the Bow Creek club.

Luncheon will be $2.00.

Taylor Burgess Hairstyling Salons
VIRGINIA BEACH
In hair coloring, the one color look is definitely out. Color is now used in combinations of natural shadings to create new harmonies and new proportions for your hair style. Termed "echo coloring" by the experts, color of one area is echoed subtly by a harmonizing color value in another area to enhance the design of the coiffure.
OUR NORFOLK LOCATION
7500 Granby St., Wards Corner — Ph. 583-1819
964 LASKIN RD., VIRGINIA BEACH Phone 428-3191

White Oak Restaurant
Now Open Under New Management
Sonny & Kitty Wade
1048 Va. Beach Blvd. Phone 428-9728
"Smithfield Ham A Specialty"

Rose Hall
SHOPS FOR THE LADIES AND THEIR DAUGHTERS
SPRING FASHIONS
There's a whole new world of fashions waiting for you here. Come see the new flattering designs, beautiful fabrics and the gay new colors.
Bathing suits thru evening gowns
size 3 thru 18 — Petite sizes 3 thru 11
Open Monday and Friday evenings til 9 PM
3133 Va. Beach Blvd. Va. Beach, Virginia

PAINFUL CORNS? AMAZING LIQUID RELIEVES PAIN AS IT DISSOLVES CORNS AWAY
Now remove corns the fast, easy way with Freezone®. Liquid Freezone relieves pain instantly, works below the skin line to dissolve corns away in just days. Get Freezone...at all drug counters.

CASH!
Homeowners! You can Get $1,000 to $10,000 REPAY ONLY
$3.82 PER WEEK
"FULLY PAID" PLAN
No Application Fee
2nd MORTGAGE RATES

AM'T OF LOAN	REPAY PER WK.
$1,000	$ 3.82
$1,500	$ 5.47
$2,000	$ 7.00
$3,000	$10.25
$5,000	$16.93

MUTUAL OF VIRGINIA
CALL NOW!
622-6696

GILLETTE
SUPER STAINLESS BLADES
5 FOR 79¢
BETTER SHAVES!

Jefferson Professional Institute
VIRGINIA BEACH, VA.
Jefferson Professional Institute, Tidewater division, announces that registration for the spring semester will be extended until March 1st for courses in Commercial Art, Automation, Business Administration, and Secretarial Science.
"Professional Education makes the Difference"
3707 Virginia Beach Blvd. 340-0190

In 1909 Main Street was always busy . . . crowded with trolley's, carriages and pedestrians . . .
. . . then H. D. Oliver had been serving more than 44 years.
The first trolley appeared in the late 1890's . . . as Main Street was growing into the city's most important business street. The automobile was new, and very few were on the streets yet. In those times H. D. Oliver had already established a reputation for excellence, providing dignified, carefully handled burial and funeral services of every type.
Today the trolley has been replaced by big buses and the horse by the automobile . . . but H. D. Oliver remains in its first position as Norfolk's finest . . . now with two fine homes, the newest at Virginia Beach. A capable staff will help you with every detail and will assure you of the finest of services. Call on H. D. Oliver.
Harry D. and James B. Oliver
1865-1965 100 YEARS OF SERVICE
H. D. Oliver Funeral Home
NORFOLK CALL 622-7363 Colonial & Shirley Aves.
VIRGINIA BEACH CALL 428-7060 2000 Laskin Road

Beach Publishing Corp.
Owners Of The

Virginia Beach Sun

Published Every Thursday
And The Virginia Beach News
3108 Pacific Avenue Virginia Beach, Virginia 23451

H. JOSEPH LOWENTHAL, JR. ..... Managing Editor
JACK F. MOORE, JR. ..... News Editor

Entered as second class matter in the post office in Virginia Beach, Va., under the act of March 3, 1879

Subscription rates by mail
Within city—$3.50 per annum. Outside city—$4.25 per annum.

EDITORIALLY SPEAKING

John Smith Didn't Have To Pay

In 1607, when John Smith's hearty band of men, intent upon finding a place to settle arrived at the mouth of Chesapeake Bay, history tells us they almost decided to stay right at the mouth of the Lynnhaven River but that there was no deepwater anchoring spot. Fecetiously we add that some Indian might have rushed out and demanded a fee for docking.

We only suggest that because that is the situation in Virginia Beach today. There is only one public landing place available to the citizens of Virginia Beach where there is no charge to put a boat overboard, and that is on State property and closed nine months of the year. The public landing of which we speak is at the Narrows, reached by going through State Seashore Park or from 64th Street on the north end of the resort area. The road is blocked, barricaded and locked except during the tourist season.

When this matter first came to our attention, our first reaction was . . . so what . . ., but that was before we checked a little farther. It seems that many boat lovers rather enjoy braving the choppy seas and the cold mist during the winter, and that an even larger armada would like to have a public ramp in Virginia Beach during the fall and spring months. This is not available to them. They can only put their boats overboard at marinas which obviously make a charge for this service. This is only fair, since they are in business to make money, but it would seem that the "World's Largest Resort City," so water-oriented should have a free public ramp for its citizens open all year long.

Additional checking has revealed that the city fathers are aware of the problem as it exists, and are making efforts to do something about it, but it will not come soon enough to satisfy numerous boating enthusiasts already acting like fish out of water.

We assume that the new recreational area at Sandbridge will have public boating facilities either immediately or eventually, but this can only empty the boats into Back Bay and the Atlantic. This does not afford the boaters a way to get to the Lynnhaven River and to Chesapeake Bay. Perhaps someday when a system of canals is finished, this will be possible, but this is not in the foreseeable future.

What we would like to suggest is a study to lead toward the opening of a public boating ramp somewhere along Long Creek or perhaps on the city-owned land at Davis Island. If neither of these locations is feasible, we suggest that the City find a place that is acceptable and soon.

We have always favored a system of private enterprise, and we do not wish to see marinas suffer, but we also feel that the citizens of Virginia Beach need and deserve a public boating ramp open twelve months of every year.

In addition, we understand why the State property is closed. The State cannot maintain it during the winter, and Virginia Beach Police could not patrol it. But we wish some arrangement could be worked out with the State to keep the Narrows ramp open, if only on weekends or for a limited number of hours each day. That would satisfy the needs of the many boating enthusiasts who now have no way to get a boat overboard unless they pay for it. Granted the fee is nominal, but there is a principle involved here. Our waterways in Virginia Beach are perhaps our greatest asset, and we feel that the boaters should be able to use them when and if they choose . . . free of charge.

Work Has Begun At Last

Never before were we so happy to see a "Road under construction" sign or a "Barricade Ahead" sign or even one telling us that our taxes were making the work possible, as we were the end of last week in driving along the Shore Drive.

Those signs went up on Route 60 at Lynnhaven Inlet on both sides of the existing Lesner Bridge, and a few days later a large chugging crane ambled up to the area to began doing whatever it is cranes do. Actually dredging work is being done now and the making of two man-made islands just next to the old bridge, so that its twin can be built there. A group of men were there when we passed. They were surveying and lining it up exactly, and we rejoiced.

As we have mentioned before, we were ecstatic when plans were finally announced to build the second two-lane span there, and we were overjoyed when construction bids went out from the Highway Department, and we were beside ourselves when the bid was finally let, but to see those fellows and that mighty crane there really doing some tangible work was almost more than we could take. Obviously the new bridge will not be completed by this summer when peak traffic, especially on weekends will back up for miles on both sides of the existing two-lane bridge, but it will be completed in time for that same heavy traffic in the summer of 1967.

And low and behold, at that time a major traffic bottleneck in Virginia Beach will be forever gone and only a memory in the minds of those who pushed so hard for the new bridge to be built. City Council has come through and by golly, we congratulate the members on their stamina and fine work.

Freedoms Roll-Call

There is a well-established but little publicized two-week annual national educational program underway at this time designed to stimulate all citizens to think more, speak more and act more in support of the American way. The Freedoms Roll-Call is sponsored by the Freedoms Foundation of Valley Forge. It was established in 1949 as a nonsectarian, non-political organization to promote the values and responsibilities of our American system. At present, its honorary chairman is former President Eisenhower.

We concur with its annual work, but during this period we urge all citizens of Virginia Beach to follow the principles set up by the Freedoms Foundation. if all these principles are followed, our American way is a real success.

The Foundation suggests that all citizens vote in primaries, as well as in general elections and to understand the issues; write a letter to your congressman if you have something on your chest; read publications that stress our heritage; participate in civic associations and work with your government; buy a flag and fly it often. These are only a few of the things that all of us as Americans should do.

We should not have to be told to do things of this nature by any foundation. We should do them as a matter of course, but too many do not. Therefore we urge that everyone follow the suggestions of the Freedoms Roll Call of the Freedom's Foundation of Valley Forge.

HEADED FOR OUTER SPACE

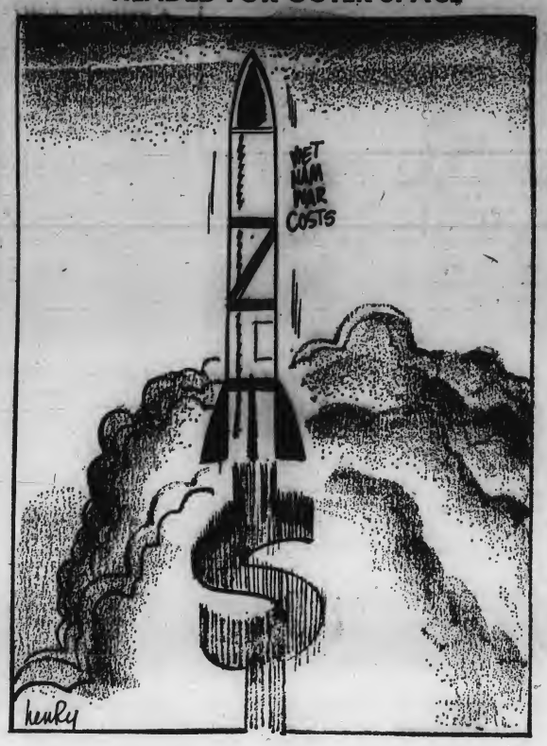

Keeping Fit Pays Off

A gentleman, well-known to Virginia Beach, has received a great honor and a difficult job. Fred Issacs, the first coach of Virginia Beach High School, and a physical fitness devotee has been named to President Johnson's Council on Physical Fitness. He will work directly with the youth of America in this task . . . the same youth that will be the leaders of America in the future.

Issacs was chosen in good company, along with Allie Sherman, head coach of the New York Giants and Otto Graham, the new coach of the Washington Redskins and former coach of the Coast Guard Academy, as well as a former All-American and All-Pro Quarterback. That distinguished threesome, including Issacs, was chosen by the President to direct a fitness program for our youth.

We not only congratulate Fred Issacs on his appointment, but we also congratulate the President on choosing him. We feel that Issacs is extremely well-qualified for this job and we know he will work tirelessly toward his high goals. We remember well that he coached some mighty fine teams at Virginia Beach High. His teams were champions and always contenders. We know he will continue to lead the youth of this country in that same tradition.

Give From The Heart

The Heart Fund campaign for this year is almost over. It ends this week, but that does not mean that the work of the Heart Fund stops as February does. That important work in research and medical aid goes on all year long. The fund-raising drive has been relatively successful, but it will never be entirely successful until heart disease is eradicated through the efforts of the Fund.

We hope that all citizens of Virginia Beach have made some contribution this year to this excellent charitable organization. If not, there is still time. We urge you to do so. One never knows. That small contribution may help do a big job that could save you or someone you know in the future.

Many dedicated people have helped during this campaign. Their efforts will be remembered by everyone who knows the horror of dreaded heart diseases.

Let us never forget that we too could someday need the services and assistance of the Heart Fund. Let us look upon contributing to this campaign as a heart felt obligation. Remember there is still time to give — from the heart.

A Successful Evening

We would like to congratulate publicly the Virginia Beach Sports Club for a most entertaining and enjoyable evening Tuesday at Bow Creek Country Club.

Through the efforts of the club members and its officers, the 14th annual Jamboree was a roaring success. The four hundred persons who attended all left happy. The choice of speakers was excellent and the program itself was unusually well-handled. It moved smoothly and we believe all in attendance enjoyed it immensely.

Our sincerest congratulations to the Virginia Beach Sports Club for a job well done.

All We Ask Is One Block

In this day and age in Virginia Beach when superhighways and wide boulevards are springing up all around us, it seems to be a mightily little thing to plead for the improvement of one little city block. But we do beg for it, and we beg for it soon.

There is one block of Bow Creek Boulevard which crosses a recently-dredged canal near Lynnhaven Road. This one block is graveled, but not paved. We have to admit that the City comes in often to drop new stone on the one block area, but that does not really do any good. All it takes is one little rainstorm and the chuck holes are back bigger and deeper than ever.

This one block has been this way ever since we moved to Virginia Beach a year ago, and even before, we are told. It seems that there are some legalities tied up in the thing that must be straightened out before anything can be done.

We live in that heavily populated area, and have always done our best to avoid the "holey block," but since South Lynnhaven Road has been closed since the first of the year to build a new bridge at Cox's Creek, we have been forced to travel it several times daily simply enroute to and from home.

The road is heavily used, both as a thoroughfare and for the many residents of the area, and something must be done to correct the situation once and for all.

It is our hope that whatever is holding up the smooth paving of this road is settled soon. We are told the Highway Department and the Virginia Beach Department of Public Works is working on the problem, but we hope that the wheels of progress can be speeded up before it ruins the wheels of many an automobile.

A Really Moving Experience

By H. JOSEPH LOWENTHAL, JR.

"Where is my razor?" he yelled from the bathroom.

"I packed it," she yelled back from the kitchen.

"How do you expect me to shave? I still have to work today, you know." he yelled a little louder, as he looked at his early morning unshaven countenance in the mirror.

"I forgot."

"Where did you pack it?"

"It's in one of those large boxes downstairs," she answered in her usual sweet early-morning way.

"Which one?"

"I don't remember. Try the one marked 'drapes, linens and miscellaneous'."

He went downstairs, still unshaven. That in itself was not an easy job. Boxes were everywhere and the hallway was blocked with boxes and toys.

"Let's see now," he mumbled to himself. "Here's a box marked 'cat food, curtain rods, sweaters, and cook books'. That's not it. Here's one marked 'Records, towels, pots and pans, baby food and part of winter clothes'. Gee, what a great system of packing she has. Here we are, 'drapes, linens and miscelleneous'." For a full ten minutes, he rummaged through the box, moving everything up and not able to get it all back in. "The razor is not in there," he screamed.

"No?", she asked sweetly again. "Try the medium-sized one marked 'Tools, flour, sugar and other staples'."

"What could a razor be doing in that box?"

"I don't know, but it's as good a place as any to look, isn't it?"

"Oh, for heaven's sake. Forget it. I won't shave, he bounded into the kitchen. "I suppose everybody at the office will understand we're moving tomorrow. Is the coffee ready?"

"I packed the coffee pot."

"Swell."

"Now you don't have to take that attitude," she said with tears in her voice. "After all, I had to do all the packing, you know. You didn't do anything to help."

"What do you mean I didn't do anything to help? I took down all the drapes, pictures, curtain rods, took up the rugs, put blocks on the motors of the washer and dryer took the shelves down, and lifted at least one million of those heavy boxes you packed . . . And that is just a partial list."

"Well, men are expected to do those things. Think of all I had to do, and take care of two children and a cat," she said nearer to tears.

"Okay, forget it. I can't win this one anyhow. Have you seen my cigarettes?"

"I packed them."

"Where?"

You might try the box in the bedroom marked 'sewing materials, photograph albums, vegetables and aspirin."

"Yeah, I might. But I'd give up smoking first."

"I don't think that's the proper attitude," she said, again near tears.

"Look, let's try to stand it for twenty-four more hours and we'll be moved. Deal?"

"Deal."

"Fine." he said. "I've got to go. I still can't be late for work. Where's my overcoat?"

"You might try the large box in the garage marked 'potted plants, landmower mulcher, blankets and scatter rugs'."

"Would it really be there?"

"I doubt it."

"Forget it. It's only four degrees below freezing anyway." He said, completely resigned to his fate. "Give me a kiss. I've got to go. Remember, tomorrow will be better. Chin up and all that sort of thing."

"All right dear," she said, giving him a little kiss. "I know things will be better after we're in the new house. I'll see you tonight.'

He walked outside and closed the front door. A few seconds later he was back. "Dear, have you seen the cat?"

"You might try the box marked 'frozen foods' . . . ."

THE VIRGINIA BEACH OPEN FORUM

All students of ancient, medieval, and modern history have noted a constantly persistent negative trait of human nature, showing up throughout the ages. These are the spiritually dwarfed characters who have shown up ready to dispute the omnipresence and the indestructibility of the "Great God of All Life." Their own destructibility and their egotistical obsession, causes them to try, as a substitute, their own personal overrated worth.

They all seem to adopt a crutch-slogan very similar in style of blasphemy. With this, they hope to capture a swarm of shallow skeptics, and fashion them into a subservient mob, ready to do and proclaim their master's bidding.

If Adolph Hitler had used the crutch-slogan, "God Is Dead," instead of "Heil Hitler," he could have produced the same diabolical results.

Ed. L. Applegate
P. O. Box 821, Sta. 2
Virginia Beach, Va.

Dear Sirs:

The Broad Bay Garden Club wishes to thank you for your help in making our open house the wonderful success it was.

Without the help of each and everyone, we surely could not have succeeded.

Thank you again and we will be looking forward to another open house in 1966.

Sincerely,
Audrey White
Corresponding Secretary

"I NEED *FOUR* VOLUNTEERS!"

FOOTBALL PLAYER, SENATOR, COACH — George Pearce, selected as the outstanding Virginia college football player for 1965, is pictured here with Virginia Senator Harry F. Byrd, Jr., center, and University of Nebraska head football coach Bob Devaney. Byrd presented the Virginia Beach sports Club's award to Pearce at the Meeting. (Photo by Boice)

PRE-BANQUET POW-WOW — Nebraska head football coach, Bob Devaney, the guest speaker at the Virginia Beach Sports Club's 14th Annual Jamboree last Tuesday night talks over old times with Nebraska Senator Roman L. Hruska, right, before the event got underway at the Bow Creek Country Club. Sen. Hruska was on hand to present one of the club's annual awards. (Photo by Boice)

Sports Club Jamboree

(Continued From Page 1-A)

main cog of a rugged Falcon defense that ranked near the top of the Eastern District.

At the conclusion of the 1965 season, Morris, who has been a starter for Cox since his sophomore year, was picked on numerous honor squads. For the second year in a row he was selected for the All-Metropolitan and last year he was named to the All-Tidewater and All-Eastern Teams as well as getting an honorable mention to the All-State Team.

The trophy for the Outstanding Athlete from the Tidewater Area, presented by Nebraska Sen. Roman L. Hruska, went to J. R. Wilburn. A former Cradock High star, Wilburn rewrote the pass receiving records at the University of South Carolina and excelled in track.

Wilburn was All-ACC in 1965, South Carolina Player of the Year and runnerup for ACC Player of the Year. He has signed a pro contract with the Pittsburgh Steelers in the National Football League.

The Outstanding Virginia College Football Player Award went to a native of East Orange, N.J. He is George Pearce, an All-American from William and Mary. The award was presented by Virginia Sen. Harry F. Byrd Jr. While at William and Mary, Pearce rewrote the Southern Conference receiving record books as a split end.

Pearce was named to the All-Southern Conference Team and the second team of the AP All-American selections. Pearce was also a star shortstop for the Indian nine.

The master of ceremonies for the evening was the director of public relations and special events for Sports Illustrated magazine; Keith Morris.

Morris joined Time Inc. in 1950 and later became part of the publicity and promotion department of Sports Illustrated in its early days.

The guest speaker for the occasion was Robert S. (Bob) Devaney, head football coach at the University of Nebraska. Blessed with a quick wit, a flair of humor, obsession with hard work and a genuine interest in young athletes, he has risen to fame as the winningest active major college coach in the nation. Devaney entertained the gathering with his witticisms and brought forth a message of interest to all sports-minded people. He stressed the support of college football and its expanding growth.

Besides the awarding of the trophies, the guest speaker and the installation of new officers, the Virginia Beach Sports Club awarded its Virginia Beach Sportsman of the Year Award. This year the award was presented to James E. (Jim) Simmons. Simmons was recognized for his untiring efforts in supporting and improving the Little League in Virginia Beach during the past year.

The attending crowd included many coaches from across the state.

There were also several state politicians on hand for the occasion. They were State Sen. William P. Kellam, from Virginia Beach, Del. P. B. White, from Virginia Beach, Congressman W. Pat Jennings, from the 9th Congressional District, Virginia Beach Mayor Frank A. Dusch and several Virginia Beach City Councilmen.

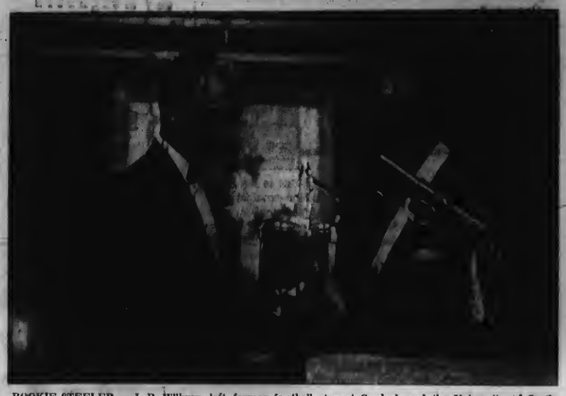

ROOKIE STEELER — J. R. Wilburn, left, former football star at Cradock and the University of South Carolina, and who recently signed with the Pittsburg Steelers, was presented with the Virginia Beach Sports Club's Outstanding Athlete from Tidewater Award Tuesday night. The award was presented by Nebraska Senator Romal L. Hruska. (Staff Photo by Moore)

ALL AMERICAN — George Pearce, right, All-American split end from William and Mary received the Virginia Beach Sports Club's Outstanding Virginia College Football Player award at the club's annual Jamboree Tuesday night at the Bow Creek Country Club. Virginia Senator Harry F. Byrd, Jr., made the presentation. (Staff photo by Moore)

THE DANCERS — This light-footed group of hoofers is rehearsing for the upcoming Princess Anne Ruritan Club Minstrel Show which will be held next weekend and the following weekend at Princess Anne High School. Pictured, left to right, Director Jan Ferguson, Mickey Darden, Bob Loher, Paull Dunn, Harry Moyer, Wilson Johnson, Gus Riganto, Jim Simmons, and Tom Sawyer. (Photo by White)

Ministers Meet

LYNNHAVEN — The regular monthly meeting of the Ministerial Association of Virginia Beach was held at the United Church of Christ in Lynnhaven Colony, with the Rev. Richard Britton, host.

More than 50 men were present to hear the Rev. Robert Wind of the Norfolk Council on Alcoholism, Inc., a counsellor and an ordained minister, speak on "Alcoholism and the Responsibility of the Family."

He said that there are 5 million alcoholic women in America today and that 90 percent were average people, not 'skid row bums.'

"This is a disease," explained the minister, "not confined to any age group. And ministers of today must be available for family discussions and decisions. To be educated on this subject is of most importance."

Chaplain Gordon H. Griffin Cmdr. USN, reported that City Manager Russell Hatchett had been approached and he has agreed to meet with the Committee and make plans to establish another Hospitality House for the servicemen, similar to the successful project of the ministry last summer.

The Rev. George Stallings gave the report on the chaplaincy committee which was presented to the Board of Directors of the General Hospital of Virginia Beach last fall. He read a letter from the board which approved the program except for the rotating chaplaincy. It was decided to hold the question until a study could be made of it.

Shrub Planting

(Continued From Page 1-A)

the project on the major highways, will begin to beautify the main and back streets of the city, where it is possible.

Members of the Beautification Commission said the purpose behind these projects in the city is to fight the unattractiveness of many areas and to make Virginia Beach one of the most beautiful resort areas in the world.

As of Monday the city had planted these types of shrubs along Northampton Boulevard: Crepe Myrtle, Wax Myrtle, Japanese Black Pine, Chinese Holly, American Holly, Japanese Holly and Youpon Holly.

The species being planted this week are: Kousa Dogwood, Red Osier Dogwood, White Flowering Dogwood, Schipkaensis Cherry Laurel, Spreading Cotoneaster, East Palatka Holly, Viburnum, Flowering Cherries, Scholer Frees, Eleagnus, Youpon Holly, Magnolia, English Holly, Forsythia Winged Euonymus, Leather Leaf Viburnum, Photinia, Abelia, Flowering Crabapples, Bald Cypress, Willow Oaks, Santolina Clumps and Japanese Holly.

Easter said all of the Wax Myrtle planted and approximately half of the Japanese Holly were salvaged from construction sites in various parts of the city.

The entire project of planting shrubs and trees along the city's streets and highways is scheduled to be completed by the end of 1966. After the plants are set out the city will continue its upkeep of them.

Residents of the "World's Largest Resort City" are urged to give their full support to the planting an danti-littering programs, not only during Arbor Day but every day of the year. With this support, said the Beautification Commission, the city can easily attain its goals.

from HISTORY'S SCRAPBOOK

DATES AND EVENTS FROM YESTERYEARS

The Colt revolver was patented, February 25, 1836. The Hudson River tunnel opened, February 25, 1908.

The Canal Zone was granted to the United States by treaty with Panama, February 26, 1904. The League of Nations covenant was outlined by President Wilson, February 26, 1919.

Communists were accused of setting fire to the German Reichstag, February 27, 1933.

The Republican party was founded, February 28, 1854.

The U.S. Department of Education was established, March 1, 1867. President Tyler approved a resolution to annex Texas, March 1, 1845.

Texas declared independence from Mexico, March 2, 1836.

The United States authorized postage stamps, March 3, 1847. The "Missouri Compromise" bill was passed by Congress, March 3, 1820.

MODEL 275A
DRY CHEMICAL
FIRE EXTINGUISHER

Low Cost Protection
Home — Car — Boat
Approved by Underwriters Factory Mutuals, United States Coast Guard
by AMERICAN LAFRANCE
$14.95

PRINCESS ANNE PLUMBING
ELECTRICAL SUPPLIERS Inc.
431 VA. BEACH BLVD.—428-1660 or 428-1661
PRINCESS ANNE STATION — 426-6216
RADIO DISPATCHED TRUCKS

Linoleum Floors
Individually Designed

We create Floors that distinguish room! In homes, offices, shops, these Individually Designed Linoleum Floors confer smart, color-contrast distinction which no other floor treatment can match. Colors, motifs — "Character!" in a word — that give long-lived service, at moderate first-cost! May we give you an estimate?

J. C. Law & Sons
3615 Colley Ph. MA 5-0439
NORFOLK, VIRGINIA

for home loans see
MUTUAL FEDERAL
Savings and Loan Association of Norfolk
NORFOLK / PORTSMOUTH / VIRGINIA BEACH

Commercial Printing
NO JOB TOO LARGE OR TOO SMALL
• LETTERHEADS • ENVELOPES
• BUSINESS & CALLING CARDS • INVOICES
• INVITATIONS • ANNOUNCEMENTS
• RATE SCHEDULES • MENUS
ENGRAVED OR RAISED
Beach Publishing Corp.
publishers of the
Virginia Beach Sun
3108 PACIFIC AVE. VIRGINIA BEACH, VA.
428-2401

MERCURY-COMET
Complete Service On All Makes Of Cars
PICKUP and DELIVERY
Factory - Trained Mechanics
"Tidewater's Oldest Exclusive Mercury Dealer"
Alphin MOTORS INC.
857 Va. Beach Blvd.—Virginia Beach—428-7121

Farming with Gasoline Power?
It pays you to say,
"Texaco Fire Chief Gasoline."
Texaco Fire Chief is the regular-price gasoline that's specially blended for the climate, altitude, and temperature in this area. It's Localized. Gives fast starts and economical performance. Use Fire Chief in cars, trucks, and tractors. It's the gasoline that provides dependable power. You'll find it pays to say, "Fire Chief!"
Trust the man who wears the star
D. E. BONNEY COMPANY
BACK BAY—VIRGINIA BEACH—PH. 426-5855
P.O. BOX 7027

TODAY'S INVESTOR

BY THOMAS E. O'HARA
Chairman, Board of Trustees
National Association of Investment Clubs

Q. My broker advises me that now is a good time to buy stock because, he says, the odd lot index indicates that the small investor is selling. He says that history has proved that "the small investor is always wrong: he sells when he should buy and buys when he should sell." Is this just a cynical comment concerning the small investors (of which I am one), or is there some merit to his theory?

A. Odd lot sales and purchases are those of fewer than 100 shares. And since investors of moderate means customarily buy less than 100 shares of a given stock at one time, the odd lot index has come to be regarded as a barometer of what the small investor is doing.

Experience over a period of many years has shown that, in the main, periods when odd lot selling was high were good times to accumulate stocks and periods when odd lot buying was high were times to be selling. Consequently, the saying has grown up that "the small investor is always wrong."

Right now, according to the odd lot index, the small investor appears to be selling more stocks than he is buying. There are, however, reasons for believing that the appearance is deceptive.

For instance, the Monthly Investment Plan (MIP), into which a small investor can put as little as $40 every three months, has grown by 50 percent since 1962. Yet MIP purchases don't show up on the odd lot index, since purchase for the MIP plan are usually made in round lots and then parceled out in the smaller units to individual customers.

Another indication that small investors still are very active indeed is to be found in investment clubs. New clubs are being formed at the rate of 150 a month. And many of the older clubs and individual investors have grown big enough that, although they still sell odd lots, they are now able to buy round lots.

Yet another factor arguing that the small investor is buying rather than selling is the growth of mutual funds. No matter how little the amount the small investor is putting into mutual funds, managers of these funds — the people who actually invest the money — are buying in round lots.

The odd lot index may be representing a smaller and smaller proportion of the business of the small purchaser.

Although the small investor may not be "sophisticated" in the Wall Street sense, my experience is that he exhibits a great deal of common sense in how he invests his money.

Q. I am at a loss as to the definition of "speculative" as applied to a stock. They tell me it means "risk" or "gamble." How can the stocks of big name companies be classified as risks or gambles?

A. Like many other words in the English language, "speculative" has a wide range of meanings. All common stocks are "speculative" in the sense that they have no guaranteed or fixed dollar value. When you purchase a stock, you "speculate" that it will increase in value and that you will be able to sell it at a profit at a later date.

All stocks, however, are not speculative to the same degree. In general, the bigger risks of loss and the greater chances of profit are connected with small companies; consequently, as a group, they are more speculative. Large companies, on the other hand, are likely to offer less risk of loss and smaller chance of gain; hence, while still speculative, they tend to be less so.

History shows that large well managed corporations have records of growth and stock appreciation that usually make them a good speculative buy for the long pull, regardless of any temporary swings in the market. This is true over and above the fact that, due to inflationary pressures, the dollar value of stocks in general, like the price of nearly everything else in the country, is tending to go up.

• • •

Have you a question about your own or your club's investment program? Mr. O'Hara will be glad to answer it. Write to T. E. O'Hara, National Association of Investment Clubs, Department S, Box 1056, Detroit, Michigan 48231, enclosing a stamped self-addressed envelope.

OBITUARIES

WILLIAM EARL CRADDOCK, 45, of 477 Baldwin Ave. died February 11 in a hospital. He was the husband of Mrs. Hazel Marriner Craddock and was a mechanic for Bruce-Flournoy Motor Co.

Besides his widow, surviving are his father, Walter E. Craddock of Roper, two daughters, Barbara Jean Craddock and Janice Laura Craddock, and a son, Alvin Earl Craddock, all of Virginia Beach.

• • •

MATTHEW SCARPER, 71, of 344 Lavendar Lane died February 11 in a hospital. He was the husband of Mrs. Laura D. Scarper, and a retired Norfolk City horticulturalist.

Besides his widow, he is survived by three daughters, Mrs. Catherine Carroll of Springfield and Mrs. Marion Parks and Miss Pauline Scarper of Nelsonia; a son, William J. Scarper of Virginia Beach; a stepson, Paul Hickman, of Chesapeake; and a sister and two brothers.

• • •

LT. CDR. WILLIAM HOWARD LYONS, USN (ret) passed away in Kecoughtan Veterans Hospital. He lived at 913 Cardinal Road, and was a former manager of the Norfolk Municipal Airport. He was a veteran of 30 years in the Navy.

Surviving are his widow, Mrs. Elizabeth Cahill Lyons, a daughter, Mrs. Elizabeth L. Lascara of Norfolk; two sons, William H. Lyons Jr. and Richard A. Lyons of Virginia Beach, and two brothers.

• • •

JOHN T. GRIMSTEAD of Route 3 has passed away in a hospital on February 12. A native of Princess Anne County, he was a retired school bus driver of Virginia Beach public schools.

Surviving is a sister.

• • •

MRS. MARY ELIZABETH CROMEY, 77, of 5100 Bellows Lane, died February 12 in a hospital. A native of Bethlehem, Pa., she lived here 40 years.

Surviving are a granddaughter, Mrs. Peggy A. Hendricks of Virginia Beach; a grandson, William T. Reon of Redding, Calif.; and a half sister, Mrs. Cassie Ferry of Bethlehem.

• • •

MRS. LAURA DAUGHERTY HUGHES, 52, of 5749 Pontiac R.l., the wife of Hubert Glen Hughes, died February 13 in a hospital. A native of Craven County, N. C., she lived in the Norfolk and Virginia Beach area 26 years. She was a daughter of U. W. and Blanche Avery Daugherty of New Bern, N. C. She was a secretary for E. Carlton Etheridge Co. seven years.

Besides her husband and parents, surviving are a daughter, Mrs. Luther Eastwood and a son, Hubert Glen Hughes Jr., both of Virginia Beach, two sisters and a granddaughter.

• • •

MRS. MATILDA MILLER WAGNER, 78, of 1640 Jack Frost Road, died February 15 in a hospital. A native of New York, she lived in the Tidewater area 68 years.

She is survived by three daughters, Mrs. Pauline W. English and Mrs. Edna W. Fisher of Virginia Beach and Mrs. Hugh Moore of Norfolk; a son, John M. Wagner of Virginia Beach, a sister and a brother, Ivor K. Miller of Virginia Beach; four grandchildren; and two great grandchildren.

REMOVE WARTS!

Amazing Compound Dissolves Common Warts Away Without Cutting or Burning

Doctors warn picking or scratching at warts may cause bleeding, spreading. Now amazing Compound W® penetrates into warts, destroys their cells, actually melts warts away without cutting or burning. Painless, colorless Compound W, used as directed, removes common warts safely, effectively, leaves no ugly scars

My Neighbors

The Old Timer

"Knowledge comes from taking things apart, wisdom from putting them together."

● LEGAL NOTICES

COMMONWEALTH OF VIRGINIA
In the Clerk's Office of the Circuit Court of the City of Virginia Beach, on the 21st day of February, 1966.

ALSTON McBRIDE GUM, JR.
Plaintiff,
against
TERRY J. GUM, Defendant.

Order of Publication

The object of this suit is to obtain a divorce a mensa et thoro to be later merged into a decree of divorce a vinculo matrimonii from the said defendant, upon the grounds of desertion.

And an affidavit having been made and filed that the defendant is a non-resident of the State of Virginia, the last known post office address being: Route 5, Box 190-F, Milton, Florida, it is ordered that she do appear here within ten (10) days after due publication hereof and do what may be necessary to protect her interest in this suit.

A copy—Teste:
JOHN V. FENTRESS, Clerk.
By: Mary M. White, D. C.
Thomas C. Broyles, p.q
Brydges & Broyles
1369 Laskin Road
Virginia Beach, Va.
2-24-4t

STAY AWAKE ITCHING?
Let doctor's formula stop it.
Zemo speeds soothing relief to externally caused itching of eczema, minor rashes, skin irritations, non-poisonous insect bites. Desensitizes nerve endings. Kills millions of surface germs, aids healing. "De-itch" skin with Zemo; Liquid or Ointment. Quick relief, or your money back!

A&P

OUR RISE AS A MANUFACTURER BEGAN WITH...

BAKING POWDER!

How come?
Young George Hartford thought the price of baking powder was too high.

So he hired a chemist, made his own... the very best... and sold it at an unheard of low price.

That was in the 1880's.
That was the first step in developing what today is a long and respected line of manufactured products, bearing the A&P Seal.

And every one is produced with just one thought.
To give you the very best for the least amount of money.

Can you be sure they're the very best?
We guarantee it...without question.

Are A&P Brands a good reason for shopping A&P?
They're one of many.

COPYRIGHT © 1966, THE GREAT ATLANTIC & PACIFIC TEA CO., INC.

"Super-Right" Quality Meats!

"SUPER-RIGHT" QUALITY **BONELESS CHUCK ROAST** Lb. 65c
CHUCK ARM ROAST "SUPER-RIGHT" BONE IN Lb. 69c
BONELESS CROSSCUT ROAST "SUPER-RIGHT" Lb. 79c

"SUPER-RIGHT" 6 to 8 LB. AVG. **SMOKED PICNICS** A FINE VALUE AT THIS LOW PRICE! Lb. 45c

FRESH, TENDER YOUNG **FRYER PARTS**
LEGS WITH THIGHS Lb. 55c | BREASTS Lb. 59c

GROUND CHUCK "Super-Right" lb. 69c
Fresh MEATLOAF "Super-Right" lb. 59c
CHICKEN LIVERS Fresh lb. 59c
PORK NECK BONES lb. 33c
"SUPER-RIGHT" CHUNK BOLOGNA By The Piece lb. 55c
VALLEY-DALE BACON Sliced lb. 99c
SLICED BACON Allgood 1-lb. Pkg. 89c
FOWL FOR STEWING 4-6 lb.Avg. lb. 49c
"SUPER-RIGHT" SLICED BEEF LIVER lb. 49c
SLICED CHEESE Mel-O-Bit lb. 65c
CORNISH HENS 1½-2 lb. Avg. lb. 49c
"SUPER-RIGHT" FRANKFURTERS 1-lb. Pkg. 69c
CALVES LIVER Frozen lb. 99c

CAP'N JOHN'S **FRESH OYSTERS**
FOR STEWING: 8-Oz. Can 83c; 12-Oz. Can $1.19
FOR FRYING: 8-Oz. Can 93c; 12-Oz. Can $1.33
36 to 42 Per Lb., Medium Large UNCOOKED SHRIMP lb. 1.09
FRIED PERCH Big Value! lb. 63c
FRIED HADDOCK lb. 73c
HALIBUT STEAKS lb. 79c
DRESSED WHITING lb. 25c
SWORDFISH STEAKS lb. 79c
FRIED FISH STICKS lb. 55c
SHRIMP COCKTAIL 3 4-oz. Jars 89c
PORK FEET Priced Low! lb. 33c
FAT BACK Dry Salted lb. 29c

Grocery Values To Go Buy!

MIX OR MATCH 'EM SALE!
CAMPBELL'S SOUPS
7 10½-Oz. CANS $1.00
6 10½-Oz. CANS 97c
Asparagus, Beef, Beef Broth/Bouillion, Beef Noodle Cheddar Cheese, Chicken Gumbo, Chicken Noodle Chicken Vegetable, Chicken with Rice, Chili Beef Clam Chowder, Consomme, Cream of Chicken, Minestrone Mushroom, Onion, Scotch Broth Split Pea with Ham Turkey Noodle, Turkey Vegetable, Vegetable Beef
LESSER QUANTITIES SOLD AT REGULAR PRICE!

GARNER'S ELBERTA **Peach Preserves** 2 Lb. Jar 49c
ANN PAGE **Peanut Butter** 3 Lb. JAR $1.15

PINEAPPLE-GRAPEFRUIT DRINK DEL MONTE 2 1-Qt., 14-Oz. Cans 59c
IONA TOMATOES 4 1-Lb. Cans 59c
BUTTER SUGAR RINGS, SUGAR SPRINKLES OR CHOC. COOKIES FIRESIDE 4 12¼-Oz. Pkgs. 99c
TOILET TISSUE AURORA 2 2-Ply Rolls 49c
PREPARED SPAGHETTI ANN PAGE 2 15½-Oz. Pkgs. 29c
ELBOW MACARONI ANN PAGE 2 Lb. Pkg. 39c
ALTMORE WHOLE BEETS 2 1-Lb. Cans 25c
ASSORTED HOLLYWOOD CANDY BARS 6 Sc Size Bars 19c
"SUPER-RIGHT" CHILI CON CARNE 3 15½-Oz. Cans 79c

ELBOW MACARONI OR THIN SPAGHETTI ANN PAGE 1-Lb Pkg 23c
SUNNYBROOK ALASKA SOCKEYE RED SALMON 1-Lb Can 89c
ANN PAGE TARTAR SAUCE 6-Oz. Jar 25c
A&P 90% CAFFEINE FREE INSTANT COFFEE 5-Oz. Jar 79c
JANE PARKER BREAD CRUMBS 10-Oz. Pkg. 19c
A&P CHEDDAR LONGHORN OR MILD CHEESE WEDGE CUT Lb. 55c
A&P YELLOW CLING PEACHES SLICED or HALVED 2 1-Lb. 13-Oz. Cans 61c
SULTANA FLAKE TUNA 2 6-Oz. Cans 39c
AMERICAN, SWISS OF PIMENTO SLICED CHEESE 2 6-Oz. Pkgs. 45c

DIXIE YAMS **Sweet Potatoes** 2-Lb., 8-Oz. Can 39c
EBERWINE, KALE, TURNIP, COLLARDS, OR MUSTARD **GREENS** 15-Oz. Can 10c

Fruits and Vegetables!

LARGE, JUICY FLORIDA **ORANGES** SIZE 200's 3 DOZ. $1.00 DOZ. 34c
FRESH TENDER **BROCCOLI** BUNCH 35c

JUICY RED EMPEROR GRAPES Lb. 19c
EASTERN WINESAP APPLES 4 Lb. BAG 49c
NAVEL ORANGES DOZ. 49c
NEMAGOLD . . . SWEET POTATOES 3 LBS. 25c
FLORIDA . . . VINE RIPENED TOMATOES 2 LBS. 29c
MARSH SEEDLESS GRAPEFRUIT 5 LB. BAG 49c

Jane Parker Baked Foods!

FRESHLY BAKED **HOT CROSS BUNS** 10-Oz. PKG. 39c 8 BUNS IN A PKG.!

CHERRY OR PEACH PIE "SAVE 6c" 1-Lb.-8-Oz. Pie 43c
REGULAR OR RIPPLE POTATO CHIPS "SAVE 10c" 1-Lb. Box or 12-Oz. Pkg. 49c
DATED FRESH DAILY . . RESEALABLE WRAPPER WHITE BREAD 2 1-Lb. Loaves 37c

Frozen Food Features!

A&P . . . GRADE "A" BABY **LIMA BEANS** 4 10-Oz. Pkgs. 79c

WELCH GRAPE JUICE 2 6-Oz. Cans 39c
JEAN'S DINNER ROLLS 24 Rolls in Pkg. 29c
LAKE HAMILTON ORANGE JUICE 6 6-Oz. Cans 85c

These Prices Effective Through Feb. 26 In Virginia Beach And Vicinity

DEL MONTE SALE!
TOMATO CATSUP DEL MONTE 1-Lb., 4-Oz. BOT. 23c
SLICED PINEAPPLE DEL MONTE 1-Lb., 4½-Oz. CAN 33c
CREAM STYLE CORN DEL MONTE WHITE 2 1-Lb., 1-Oz. CANS 33c
SWEET GREEN PEAS DEL MONTE 2 1-Lb., 1-Oz. CANS 39c

WOMAN'S DAY ENCYCLOPEDIA OF COOKERY ON SALE NOW!—VOLUME NO. 1 Ea. 89c VOLS. 2 Through 12 Ea. 1.29 Vols. 1 thru 4 Now on Sale

AT THE WICS meeting are pictured Mrs. R. William Schwab (foreground), coordinator of Norfolk WICS, and Mrs. V. B. Tate, Virginia Beach coordinator of the newly-formed group here who was appointed co-chairman with Mrs. Richard Mapp of the interviewing volunteers committee. (photo by Cassandra)

WICS Meeting

VIRGINIA BEACH — The second WICS meeting was held last week at Galilee Church to complete organizations of a sub-center of the Norfolk-Metro organization for screening girls applying to the Women's Job Corps.

Mrs. Douglas Hubard was introduced as director of the sub-center by Mrs. V. B. Tate who had made initial preparations for the group. Mrs. Hubard has announced that the office organization will be headed by Mrs. Frank Bragg and Mrs. Harold Goranson. Mrs. C. N. Fuller and Mrs. G. H. Gilliam will be in charge of the corps of home visitors; Mrs. Richard Mapp and Mrs. Tate will be co-chairmen of the group of interviewers. Mrs. John Crawford will handle recruiting of volunteers from Virginia Beach.

It was also announced that the office, at present in Galilee Episcopal Church, 40th street and Pacific Avenue, will be staffed from 9 a.m. to 12n on Mondays, Wednesdays and Fridays, beginning February 28.

About fifty volunteer workers were present at the meeting which became a Workshop under the direction of Mrs. R. William Schawb, director of Norfolk WICS; Mrs. Lawrence Cash, who briefed the volunteers and who will conduct interviews with Job Corps applicants; Mrs. R. W. Long, who helped organize office routine; and Mrs. Fuller and Mrs. Gilliam who will conduct joint briefing of the group of volunteers interested in making home visits.

Jackson Elected

VIRGINIA BEACH — Maury Jackson was elected president of the Men of Galilee, the men's fellowship club at Galilee Episcopal Church, at a dinner meeting held recently at the church. Other officers elected were Arthur F. Davenport, vice president, and Ed Dillon, secretary-treasurer.

The ladies who cooked and served the dinner were Mrs. Charles Gilliam, Mrs. Thelma Forrest, Mrs. W. J. Cowan, Mrs. Edward Dillon, and Mrs. F. M. Robinson.

The Rev. William Egglehoff was the guest speaker who showed slides and spoke on "Mutual Respect and Interdependence."

The next meeting of the Men of Galilee will be held on Wednesday, March 17, at 5:30 p.m. The group will attend en masse the Lenten service and buffet supper held each Wednesday night during lent.

'Don't Ask For It'

Each year more than 100,000 men and women are the victims of holdups.

However, the chances are that it won't happen to you if you remember the simple rule: "Don't Ask for it."

According to the Institute for Safer Living of the American Mutual Liability Insurance Company, the majority of holdups at gunpoint, "muggings," and similar robberies occur because the victim has left himself vulnerable.

Last year, according to the Federal Bureau of Investigation, the most striking increase in crime was in robbery which was up 18 percent in the suburbs as against 5 percent nationally.

The Institute suggests the following specific ways of avoiding exposure to holdups, burglars and thugs.

1. Do not walk alone on dark or deserted streets at night unless necessary. Then walk briskly, keep to best lighted aras, and avoid dark alleys and side entrances. Keep out of parks. Don't take short cuts on untraveled routes.

2. Do not take a stranger's good intentions for granted when he accosts you on the street or in public places. Don't let him lead you into a "trap."

3. Do not display money or jewelry in public, or draw undue attention to yourself. Don't make up a bank deposit in view of others.

4. Keep car doors locked and windows rolled up when driving alone at night and of course do not pick up strangers.

5. Keep doors locked at night. Use safety catches on windows.

6. Never admit a stranger to your home until after proper identification. Have a chain lock on your doors.

7. Storekeepers and small business operators in unprotected locations should have more than one person on duty if possible, and should keep a minimum of cash on the premises at all times.

The Institute estimates that failure to observe one or more of these precautions accounts for two out of every three armed assaults.

Raceway Ransacked

VIRGINIA BEACH — Tiny Tim Raceways on Atlantic Avenue was entered some time before Monday morning and thieves got away with an estimated $3,500 in inventory stock and money.

Raymond H. Johnson, manager, said that an estimated $2,500 worth of model cars and model car parts, nearly $200 in checks, and about $750 cash is missing.

A rest room window had been forced to gain entry.

RUTH LAAKSO discusses the price of a painting with an interested buyer at the opening of the art exhibit at the Studio Art Gallery. (photo by Cassandra)

Art Show Opens

So many cultural events take place each week in Virginia Beach that it is hard to attend every one. Art is practiced here in the schools, in homes, in clubs, individually and in groups; and the Art Association at Virginia Beach with its Boardwalk Show each summer is nationally, if not internationally, known.

A unique invitation to the opening on February 13 at the Studio Gallery, Norfolk and Cypress Avenues, of the art work of Eleanor Cohen, Betty Goldberg, and Norman Goodwin—all Norfolkians—gave the opportunity to spend an entire Sunday afternoon at the Gallery. Owned and operated by George and Ruth Laakso, the down-to-earth and highly talented parents of a two year old little girl, the gallery adds a great deal to our City's culture. One may buy, sell, or exhibit art works here continuously.

George and Ruth are proficient in murals, sculpture, custom framing, and anything artistic. The Gallery is open from 10 a.m. to 5 p.m. daily, and by appointment. A relaxed atmosphere with fountains, comfortable chairs, white flagstone floors and the non-Bohemian hospitality give the visitor definite reasons for browsing and buying.

Betty Goldberg and Eleanor Cohen are having success selling their paintings since, along with Goodwin, the yportray seascapes, landscapes, designs, sketches and etchings in oils, acrylic finish, water colors, collage and other media. Betty and Eleanor both use subdued colors and realistic interpretataion in their work, whereas Goodwin goes in for bold fanciful colors like Picasso. Goodwin's "Hopi Chief" and his "Tree Tree" in oils gave food for thought as did his "Strictly Irish."

Mrs. Cohen is showing here for the first time, though she has exhibits at ODC where William Reinmann, Charles Sibley and Victor Pickett inspired her. She also studied in Nice and at The Sobbonne. Her "Foeure" and "Under The Bridge" are most impressive and one never tires of her pastel and muted colorings.

Mrs. Goldberg has studied at Richmond Professional Institute, William and Mary, and Old Dominion College with Sibley, Edward Porter, and Reiman. Betty interprets rather than depicts, and her realistic paintings are the type that endure. She said, "The camera comes to reality but the artist is free to choose." Her pastel "The Rose" sold immediately. She has shown in the Joanne Scott Gallery, The Tidewater Artists Association exhibit, and other art shows.

Goodwin studied at William and Mary, Old Dominion, and Cooper Union in New York. He is permantly represented in Duke University, W & M, and Dallas Museum. He has exhibited locally and at the American Institute of Design, the Chicago Art Institute, the Winston-Salem Museum, the Pennsylvania Academy of Fine Arts and the Twentieth Centry Gallery in Williamsburg. Such titles as "Pop Pappy," "Laborious Chores," "Observe Himm," "Patty Poo," and "Let's Face It" identify his bold colorful modernistic style.

The exhibit lasts through March 6. —CASSANDRA.

Lynnhaven Colony United Church

LYNNHAVEN — A national officer of the United Church of Christ will visit the congregation of Lynnhaven Colony United Church on Tuesday, March 1.

The Rev. Theodore H. Van Dyck, secretary of the Division of Service of the United Church Board for World Ministries, will be the speaker at a "Family night" program following a church supper at 6:30 p.m.

The "Y" Of It

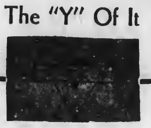

The Y Teens are selling litter bags throughout Virginia Beach! Buy one for 25c and keep the litter off the streets and roads. (Littering carries a fine—you know) There's a safe driving reminder, too!

The proceeds will be used to help send Y-Teens to the State Conference next month and to the Virginia-Carolina conference in June. Each Y Teen club member throughout the area will have as many bags on hand as you need—2 cars—2 bags! Remember to get your bags and to drive safely.

Ladies Day Out Classes

Tuesday — LeKies Methodist Church, 9:30-2:00 p.m.; Wednesday—First Presbyterian Church, 9:30-2:30 p.m.; Thursday—Haygood Methodist Church, 9:30-2:00 p.m.; Tuesday — Chinese Brush Painting, YWCA, 10 a.m.; Friday—Oil Painting, YWCA, 11 a.m.; Tuesday — Judo, Virginia Beach High School Gym, 7:30 p.m.; Thursday — Book Review, First Presbyterian Church, 10 a.m.

Y-Teen Club Meetings

Monday—Kellam High School; Tuesday — Princess Anne High School; Wednesday — Kempsville Junior High School, Virginia Beach High School; Thursday — Union Kempsville High School.

Bureau Offers Vacation

WINCHESTER — The Norfolk Tour Information Bureau will offer an expense-free three day vacation in Virginia's port city as top prize in the Shenandoah Apple Blossom Festival's Apple Pie baking contest here on April 28, first day of the 1966 springtime fete. William H. Scarborough, director of the Bureau, has advised the Festival that the Norfolk Tour award will be made for the third consecutive year to the high school girl who bakes the best apple pie at the annual three-day celebration in the "Apple Capital."

The tenth annual contest for high school girls of the Appalachian apple growing regions of Maryland, Pennsylvania, Virginia and West Virginia will be held at Frederick County's James Wood High School beginning at 8:30 a.m. on April 28. Miss Margaret Flickinger, Winchester, Home Service counselor of the Potomac Edison Co. of Virginia, will be chairman of the contest. Invitations have already gone out to high schools of the area named, inviting each school to send its champion apple pie baker to the springtime event here. Home economics students in Winchester and Frederick County high schools do not compete.

The Apple Pie baking contest is an activity of the Festival's Department of Apple Industry Participation of which John T. Solenberger is director. The Winchester Apple Growers association will donate fresh from cold storage Stayman apples for use by the pie bakers, who bring all other ingredients, measured and ready, and their own utensils, for the contest.

Winner of this spring's bake-off, and her chaperone, will visit the Norfolk Naval Station—largest Naval installation in the world, the Heritage Foundation Museum, Norfolk's Gardens-by-the-Sea, the Museum of Arts and Sciences, the Myers house—built in 1796, the Thoroughgood house—oldest brick home in America, St. Paul's Church, the Douglas MacArthur Memorial and other points of interest. The Pie Baking winner and her chaperone will be guests at the Golden Triangle motor-hotel in Norfolk. Last year's Pie Baking winner was Virginia Rohrbaugh, of the Keyser, W. Va. High School. She and her mother were guests of the Norfolk Tour Information Bureau in July.

THE LITTER-BAG sale gets under way as Mrs. George McGuire, (left) new teen-age chairman, pays her quarter to Miss Mayon Cox, Director of the Virginia Beach Y-Teens.

Birthday To Be Celebrated

LITTLE CREEK — "It's our birthday, so let's have a ball" is the theme for the three-day Amphibious Birthday Ball scheduled for March 3, 4 and 5.

The most glittering, glamorous and star-studded ball in many years is shaping up rapidly, with emphasis on enjoyment.

A fete to honor feats, the affair celebrates the 24th anniversary of the Atlantic Fleet Amphibious Force and salutes past and present accomplishments of the Gator Navy.

Set for March 3-5, the gala celebration offers whale-sized entertainment, enjoyment and atmosphere.

The Amphibious Base gymnasium, Rockwell Hall, is the gala's site and will be redecorated to the rafters and beyond. The first two nights, Thursday and Friday, reserved for enlisted personnel and their ladies, and Saturday for officers and their ladies.

Nationally known professional entertainment is being booked, with singer-actress Joi Lansing the first to sign. The Tidewater area is being represented, too, with radio-TV personality Paul Hennings acting as master of ceremonies.

A 40-minute floor show, featuring the nationally known Platters and Highwaymen, kicks off right after a brief birthday cake cutting event.

The hit of South America, the Unitas Band, is tuning up to help provide music for dancing, together with the Amphibious Force Band.

A bountiful buffet is being planned for the first two nights.

In addition to all else, M'Lady is offered the opportunity to dress up.

Special transportation will be arranged between the ships at the piers at the Norfolk Naval Station and Rockwell Hall.

NOW AT POPULAR PRICES!

BUILDERS SUPER MART
Everything in the Plumbing, Heating, Air Conditioning and Electrical Line

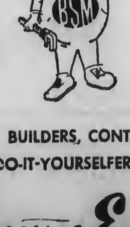

The Most Complete Stock of Building Supplies
SERVING BUILDERS, CONTRACTORS
DO-IT-YOURSELFERS

Kellam & Eaton Inc.
Phone (1) 486-3661
headquarters FOR YOUR NEEDS

Princess Anne
PLUMBING & ELECTRICAL SUPPLIERS Inc.
TELEPHONE 426-6216
PRINCESS ANNE STATION
Opposite City Hall
VIRGINIA BEACH, VA.

RK CHEVROLET
Va. Beach's No. 1 DEALER
RK CHEVROLET
VA. BEACH/ARAGONA
Tidewater's Fastest Growing Dealer In 1965

For Clean, Economical Heat
Mobilheat Kerosene Fuel Oil
Call: FUEL FEED
GA 8-4222
FUEL, FEED

ITCHING LIKE MAD?
Get this doctor's formula!
Zemo speedily stops torment of externally caused itching... of eczema, minor skin irritations, non-poisonous insect bites. Desensitizes nerve endings. Kills millions of surface germs. "De-itch" skin with Zemo—Liquid or Ointment.

WE BRIDGE THE GAP

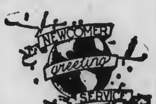

When newcomers move to town, our Hostess greets them, and extends a welcome, with the personal messages of our friendly, civic-minded sponsors.
NEWCOMERS GREETING
Mrs. Margaret Lowman
Hostess

SPARKLING PERFORMANCE

Who says fireworks happen only on July 4th? We can show you a "sparkling performance" any day of the year with our agency's P.S.—Personal Service. Whether it's planning your insurance or settling a claim, "P.S." assures you of complete satisfaction.
ÆTNA CASUALTY & SURETY COMPANY
HARTFORD, CONNECTICUT
KELLAM – EATON
Insurance Company
3111 PACIFIC AVE. — VIRGINIA BEACH
428-9161
2406-B PRINCESS ANNE RD. — CITY HALL
(1) 426-5600

Fill Cracks And Holes Better
Handles like putty. Hardens like wood.
PLASTIC WOOD
The Genuine - Accept No Substitute.

Call Your Local Service Center for
All Your Service Problems
SHEALY'S REFRIGERATION SERVICE
SERVICE IS OUR BUSINESS
AIR CONDITIONING AND HEATING
COMMERCIAL - INDUSTRIAL - RESIDENTIAL
Prompt 24-HOUR Service
ALL WORKMANSHIP GUARANTEED
PHONE GA 8-1929 2013 PACIFIC AVENUE
PHONE KI 5-6843 VIRGINIA BEACH, VA.

LISTEN...
TO
H. Joseph Lowenthal, Jr.
MANAGING EDITOR OF THE
Virginia Beach Sun

EACH MONDAY
WEDNESDAY
AND FRIDAY
AT 12:15 P.M.
WITH HIS
Editorial Of The Air
DURING THE NOON REPORT ON
WKVK
1550 ON YOUR DIAL VIRGINIA BEACH

"MISS PLAZA-MALIBU" hopefuls are pictured left to right Mary Witham, Carolyn Brown, Debbie Howell, Carol Childress, and Glenda Barnett.

Beauty Contestants Selected

LYNNHAVEN — Five contestants are entered in the Miss Plaza-Malibu Contest sponsored by the Plaza Vol. Fire Co., Ladies Auxiliary.

Entries from the Plaza area are Carolyn Brown, 17, daughter of Mr. and Mrs. Obie Brown, 328 Dodge Dr., and Mary Witham, 15, daughter of Capt. and Mrs. Burton B. Witham, U. S. N. Both attend Kellam High School.

Entries from Malibu are Glenda Barrett, 16, daughter of Mr. and Mrs. E. M. Barnett, who attends Oceana Beauty Academy. Carol Childress, 13, daughter of Mr. and Mrs. C. V. Childress, 428 Mango Dr., and Debbie Howell, 14, daughter of Mr. and Mrs. Gene J. Howell, 424 Mango Dr. Both attend Kempsville Jr. High School.

These young ladies will be in the Plaza-Malibu area collecting pennies for votes between now and March 13. The contestant collecting the most pennie-votes will represent the Plaza-Malibu Fire District at the Knott's Island Miss Flame Contest, May 7.

THE C. & P.
TELEPHONE
COMPANY
OF VIRGINIA
OFFERS
PERMANENT CAREERS
IN THE COMMUNICATIONS FIELD TO QUALIFIED RECENT HIGH SCHOOL GRADUATES.
TO MAKE AN APPOINTMENT FOR INTERVIEW, CALL COLLECT 625-5604, OR APPLY DIRECTLY TO THE OFFICE AT 130 W. BUTE ST., NORFOLK, VA., MONDAY - FRIDAY, 8:30 A.M. TO 5 P.M.
M and F
An equal opportunity employer

MEET THE CANDIDATE

By JACK MOORE

George R. Ferrell — A Profile

George R. Ferrell, 59, is running at-large, from Kempsville Borough, in the upcoming Democratic Primary for the City Council.

Ferrell, presently chairman of the Virginia Beach School Board, has lived in Princess Anne County since 1937.

He said that it is essential that Virginia Beach provide such areas as Sandbridge for recreation. Ferrell said it will be just a short time before the new recreational area will be popular and it was wise for the city to obtain the land at the time. And, he commented, it would be wise for the city to buy more land for such purposes if it could afford it.

On industry, Ferrell said the city has made a very significant start in obtaining light industry. He said he was in favor of light industry for the city and the industrial park in Lynnhaven got the city off to a good start.

He said, however, farming is still the largest industry Virginia Beach has at the moment and the tourist industry ranks second.

Ferrell said that at this time, the new council reapportionment plan is the fairest possible solution to the problem. He said he didn't want to see the council chosen strictly by the at-large method.

He added that the reapportionment plan, recently approved in the form of a City Charter change by the General Assembly, should please the federal court for the time being.

As for the toll road, Ferrell said it will help the rapid growth of the city. He said such fast transportation which will be available on the toll road is needed in this vast city. "And," he said, "if we plan right, we could get industry on both sides of the toll road."

Ferrell said that many people of Virginia Beach and surrounding cities would rather pay to go on the toll road than fight the traffic which presently ties up Virginia Beach Boulevard and Shore Drive.

On the campaign trail Ferrell said he has been to many civic club, PT-A, and political meetings across the city and he plans to attend miny more before the elections.

Ferrell has served as member of the board of directors and secretary-treasurer of the Norfolk Cooperative Milk Producers and has served on the school board since 1955.

He is a member of Kempsville Ruritan Club, a charter member and Past Master of Kempsville Lodge No. 196, A.F.&A., and is a Past Master of Princess Anne Lodge No. 2 A.F.&A.M. He is also a member of the board of Merchants & Farmers National Bank and is on the executive board of the Princess Anne Investment Corp.

He is married to the former Doris Taylor and has three children. Mrs. Norma F. Jordan, Mrs. Doris Ann Cromwell, and George R. Ferrell, Jr.

Ferrell and his wife live at 1537 Salem Road in Kempsville Borough.

Last week, Ferrell said, he was made a life-time member of the State PT-A by Kempsville Meadows School.

NEW AVIATION OFFICER CANDIDATE — Lieutenant Commander Richard E. Williams, USN, administers the oath of allegiance to William L. Walton, aviation officer candidate. Ceremony took place at the Naval Air Reserve Training Unit (NARTU), NAS, Norfolk, Va. Captain G. R. Crittenden, Commanding Officer, NARTU Norfolk was present for the occasion. Lieutenant Commander Williams, a member of the Staff of Commander Air Anti-Submarine Warfare Atlantic, has been active in recruiting quality young men into naval aviation. Walton, a 1966 graduate of Norfolk State College, resides with his parents at 829 Rosemont Road, Virginia Beach, Va. (Official U. S. Navy photo)

VEPCO Okays '66 Budget

RICHMOND — The Board of Directors of the Virginia Electric and Power Company today approved a 1966 construction budget of $84,200,000. The Board also declared a quarterly dividend of 30 cents per share on Vepco common stock, payable March 21 to stockholders of record at the close of business on March 2, 1966.

The budget includes $13,700,000 for generating facilities and $58,500,000 for transmission, distribution and other electric facilites. Gas and other property additions amount to $2,000,000.

Construction work on Vepco's Mt. Storm Station in the coal fields of Grant County, W. Va., has been allocated $9,100,000. The first 540,000 kilowatt unit was placed in operation in 1965 and the second will be completed this spring. In addition, $12,000,000 will be spent on completion of the related 500,000 volt transmission line and substations during the year.

The first two legs of the system, between Mt. Storm and Elmont substation near Richmond, are in service. The final two legs, between Elmont and Loudoun substations in Northern Virginia and between Mt. Storm and Loudoun, will be placed in operation some time this spring. The total cost of the entire mine-mouth project including transmission lines will be approximately $182,000,000.

Construction work on a 670,000 kw unit at Chesterfield Power Station at Richmond, scheduled for completion in mid-1969, will require an estimated $3,500,000 in 1966. The unit will cost an estimated $89,000,000.

Vepco's eleven operating districts have been allocated the following electric construction expenditures: Richmond, $10,500,000; Charlottesville, $3,800,000; Covington-Clifton Forge $1,500,000; South Boston area $1,800,000; Petersburg $2,500,000; Norfolk, $10,000,000; Hampton-Newport News $5,300,000; Roanoke Rapids, N. C., $1,900,000; Williamston-Elizabeth City, N. C. $2,500,000; Arlington - Alexandria, $14,200,000; and Fredericksburg, $1,600,000.

In connection with the company's gas operations the Norfolk area system will receive $1,100,000 and the Newport News-Hampton area system will receive $900,000.

In other matters, the Board also declared quarterly dividends on the five series of preferred stock: $1.25 per share on the $5 dividend preferred; $1.01 per share on the $4.04 dividend preferred; $1.05 per share on the $4.20 dividend preferred; $1.03 per share on the $4.12 dividend preferred, and $1.20 on the $4.80 dividend preferred stock.

Dividends are payable on March 21, 1966, to stockholders of record at the close of business on March 2, 1966.

2 Life Members

LYNNHAVEN — The annual Founders Day celebration of Thalia Elementary School Parent-Teachers Association was held February 8 at the school. Thalia P-TA was founded in 1956.

Honors were given to the past presidents for their many contributions to the P-TA at Thalia. They were Mrs. V. A. Ethridge, Mrs. Gerloff, Mrs. S. Watts, Mrs. J. E. Pilley, Jr., Mrs. J. Sparagos, Mrs. A. F. Hitt, Jr., and Mrs. F. A. Retzke

Highlight of the evening was the presentation of two life membership awards. One was given to Mrs. James Sparagos, a parent, and current president of the Virginia Beach Council of P-TAs, and a past president at Thalia who has devoted herself to P-TA projects in the Tidewater area. The other was presented to Mrs. V. T. Elliott, a teacher whose devotion to her students and to Thalia P-TA is obvious to all who know her.

Mrs. L. E. Jalbert, this year's president, presented a $500 check to H. O. Copley, principal, to purchase books for the library.

'Ruddigore' Gets Rave

"RUDDIGORE" or "The Witch's Curse." Book by W. S. Gilbert. Music by Arthur Sullivan. Directed by Charles Oliver. Orchestra (piano) Dorothy Bovard. February 18, 19, 20, and 25, 26, 27. Courtyard Playhouse, 17th Street and Atlantic Avenue. Cast: Sir Ruthven Murgatroyd, Frank Ferrigno; Richard Dauntless, Oscar Northen; Sir Despard Murgatroyd of Ruddigore, Charles Oliver; Sir Roderick Murgatroyd, Sam Ernst; Old Adam Goodheart, Charles Oliver (substituting for Mike Heneghan); Rose Maybud, Faye MacKinnon; Mad Margaret, Jane Garrison; Dame Hannah, Vi Ragan; Zorah, Marie Phillips; and Ruth, Peggie MacArthur. Chorus: Dee Bancroft, Karla Beasley, Ernie Drew, Kay Gore, Mariette Irwin, Anne Parkinson, John Stel, Linda Walker, Mac Bancroft, Jack Curtin, Eric Erikson, Betty Heneghan, John MacArthur, Lee Richards, Sally Suter, Frankie Young, Floyd Barnes, John Davey, Olga Ferrigno, Mary Lou Howerton, Virginia Opalio, Judy Runnels, Bill Utley.

An operetta especially a Gilbert and Sullivan operetta, often recalls high school days when we might have been fortunate enough to have been a member of the chorus, got out of homework, and thoroughly enjoyed the tantalizing tunes that told a story of long ago. And we relived those times on opening night last Thursday as the Virginia Beach Civic Chorus presented Gilbert and Sullivan's "Ruddigore" to a nearly filled house of first nighters.

The bare stage with interesting wing compartments was filled with a burst of color and song representing a fishing village in Cornwall in the early 19th century with a group of professional bridesmaids bemoaning the lack of employment of their services. Dame Hannah (Vi Ragan) told of her ill-fated love affair with a wicked baronet of Ruddigore and of the curse which dooms each baron to an evil deed every day or suffer agonies.

Now the sweet village maiden, Rose Maybud (Fay MacKinnon) is in love with Robin Oakapple (Frank Ferrigno) who is in reality Sir Ruthven Murgatroyd and subject to the curse of Ruddigore when he is found out.

There is no real story theme to the operetta, and eventually good triumphs over evil, but there is much fun in this spoof of a melodrama. (We almost hissed the villain as he swooped his cape, glowered menacingly, and chuckled with ghoulish glee).

Jane Garrison, as Mad Margaret and Faye MacKinnon both have unusually fine voices which give the spectacular G&S tunes the proper lift and enunciation. Oscar Northen was especially good when he gave vent to the full volume of his tone and range though his speaking part was at times a little difficult to understand. Chuck Oliver is as good at performing as he is at directing and he took over the dual roles of Sir Despard and of Old Adam Goodheart. Frank Ferrigno is a charter member of the Civic Chorus and he is quite at home on the stage. Sam Ernst's bass rumbled pleasantly. And Vi Ragan always adds spice to whatever production she is in.

Bouquets go to the entire Virginia Beach Civic Chorus, which conveys the joy of singing a good song to all who care to listen. And the fact that they are all friends and neighbors who can and do give professional-like performances makes this special comic-operetta one you should not miss. **Doris Padrick.**

GUEST SPEAKER OF THE EVENING First District Congressman Thomas N. Downing, (left) was introduced by First Citizen chairman of the Virginia Beach Jaycees, Andre Evans.

Penny enjoys the outdoors . . . .

Home Wanted

LYNNHAVEN — "Penny," a small dog, part collie and part shepherd, is in need of a new home and a new family who will love and take care of her.

She is the beloved pet of the Milton Warren family in Alanton, but the circumstances are such that they must give her up. "We can't just give her away to just anyone," Nancy Warren was explicit. "She must be adopted by a family who will love and care for her as we do."

Penny has had all her shots. She is housebroken and a good watchdog. She has a loveable nature and is gentle with children and other pets in the family, even cats!

The Warren children — Nannette, 13, Suzanne, 11, and little George, 3—have always had a house-full of pets, and it hurts them that "Penny" cannot stay. They have had her since she was a puppy and her first birthday will be in April.

Call Mrs. Warren at 428-7872 if you think you might be a suitable master for Penny . . .

Move up to the distinguished motoring of a previously owned Lincoln Continental We have an unusually choice selection of Continentals recently traded by their previous owners for the 1965 version of America's most distinguished motorcar. Their prime condition (many still carry the new-car warranty) assures their second owners many years and miles of unsurpassed motoring excellence, together with the most impressive savings. We'll be glad to quote you the interestingly low terms—this week!

THE MAN TO SEE IS M. D.

M. D. NORTH INC.

300 W. 21st. St. — MA7-7763
6541 Va. Beach Blvd. — 497-8934

DRIVE TO DRIVE AGAIN — DRIVE SAFELY

VA. LIC. 1369

J. C. WHEAT
AND COMPANY

MEMBER
NEW YORK
STOCK EXCHANGE

15 SELDEN ARCADE
NORFOLK, VA.

PHONE MA 5-4281

PROFIT
PRESTIGE
INDEPENDENCE
EXECUTIVES

If you have the ability to organize, manage and a true desire to grow, regardless of your present situation, we invite you to investigate the financial opportunity with a rapidly expanding nationally advertised and prestige product. Investment of $750.00 required to back your own operation, fully secured by inventory. FINANCING AVAILABLE. This is a ground floor opportunity, with a proven high return.

For A Personal, Confidential Interview

WRITE
EXECUTIVE SALES DEPARTMENT
POST OFFICE BOX 626
VIRGINIA BEACH, VIRGINIA 23451

PAINFUL CORNS?
AMAZING LIQUID RELIEVES PAIN AS IT DISSOLVES CORNS AWAY
Now remove corns the fast, easy way with Freezone®. Liquid Freezone relieves pain instantly, works below the skin line to dissolve corns away in just days. Get Freezone...at all drug counters.

INSURANCE — REAL ESTATE — RENTALS

JARVIS AND KITCHIN

231 VA. BEACH BLVD. GA 8-7755
Established 1911

Meekins Pontiac at Hilltop Offers
VIRGINIA BEACH'S
NEWEST-MOST COMPLETE
AUTOMOBILE SERVICE
DEPARTMENT

- Electronic Analysis
- Visuliner Front End Alignment
- Complete Brake and Muffler Services
- Automatic Transmission Repairs — All Makes
- Complete Lubrication Service

BODY and PAINT
Excellent Metal Smiths & Painters
Factory Type Spray Booth
Free Estimates

Low Prices - Charge Plan
MEEKINS PONTIAC CORP.
LASKIN ROAD AT HILLTOP — VIRGINIA BEACH
7:30 A.M. to 6 P.M. CLOSED SATURDAYS

Virginia Beach Sun

VIRGINIA BEACH, VIRGINIA, THURSDAY, FEBRUARY 24, 1966

SECTION B

DORIS PADRICK'S

VIEW of VIRGINIA BEACH

SCHOOL TRANSPORTATION EXAMINED

PART III

When you see a yellow school bus, what do you think? If it is going too slowly or if you have to stop for it while it loads or unloads the children or if it gets in your way when you are in a hurry, you are probably annoyed. Its very presence irritates you.

Suppose there were no school busses . . . how would the thousands of children get to their "education factories?" Walk? Neighborhood car pools? Pay a transit company? Many communities are faced with just such a problem, but not Virginia Beach!

The more than 200 busses transport an average of 33,000 children approximately 10,000 miles every school day, and none, no matter how remotely situated, are forgotten. Mrs. Marjorie Murphy's bus is a beach-buggy jeep which must travel more than 10 miles on the low water mark below Sandbridge for two children way down near the N. C. state line. Six busses are assigned to the special class children at Trantwood, Malibu and Kempsville Meadows.

Athletic runs, field trips, transportation to 'Y' swimming classes and other extra curricular activities involving the public school children rely on these school busses.

A good bus driver is the knot tying together the thread of safety woven into the transportation tapestry which must begin with the bus itself. And all the busses, official cars, trucks, tractors, etc., are kept in excellent mechanical condition by Willis Hughes, Supervisor of the School Bus Garage, and his crew.

WILLIS HUGHES, supervisor of the school bus garage and maintenance of equipment, keeps a watchful eye on all the 'inner workings' of the City's school busses, and all other pieces of equipment to have them in top-notch working condition.

Hughes was the first mechanic in 1936 for the then Princess Anne County and he had only 6 busses to service. He began as a part-time worker and his garage was a tin building warmed by a pot-belly stove, and located in the same area as the modern garage now sprawling over almost an entire block in the center of Oceana. His crew includes seven mechanics and four helpers.

When the bus breaks down or gets into any kind of trouble on the road, assistance comes very quickly with the radio-dispatched service truck. A two-way radio in the garage office can call any of the four service trucks, the wrecker, or the official cars of Gimbert and Hughes. The huge wrecker, appropriately named "Big Bruiser," can pull any vehicle out of any predicament . . .

But preventing trouble before it starts is the most important function at the clean and efficiently run garage. The drivers are required to bring their busses in for a check every 1,000 miles and anytime before if they suspect a malfunction. The driver keeps the bus at home and it is the driver's responsibility to keep it clean. The busses are painted in the garage paint shop.

While the majority of the drivers are women, there are six men who drive regularly. They are Jimmy Whitehurst, Earl Hughes, Thomas Osmundson, Carlos Johnson, Carl Messer, and Joe Halbert. Carl and Jane Messer are the only regular driving team, but many of the ladies' husbands take the training and have the license, thereby giving them a "built-in" substitute." . . .

From the Navy come many of the drivers and substitutes but because of uncertain residential status of these men and women, it is necessary that a continuous flow of names be kept on the availability list. In order to keep the driver list at full strength, the Supervisor of Pupil Transportation is always ready to interview applicants and train them to be added and held in reserve.

This is one of the important duties of Claude R. Gimbert who was selected for the position by M. P. Stricker, the assistant superintendent in charge of maintenance and transportation. Gimbert was born here and he got valuable experience in a variety of skills after graduation from VPI in 1928 with a BS degree in Engineering. A soft-spoken, but talkative man, long and lanky, the gentle discipline with which he manages the drivers, and information he gives school officials and parents results in a harmonious relationship for all concerned.

Many of the private schools in the area rely on the Virginia Bus Service, inc., for the transportation of their pupils, and this small but efficient fleet of busses is operated by Joe Phelps and his trained men women and teen drivers. This private bus line carries the pupils to Star of the Sea school, St. Nicholas, Everett, Thalia-Lynn Baptist church kindergarten, Norfolk Catholic High and Old Dominion College.

And a few of the other private institutions have their own busses.

The largest single industry, the education of our children, is one of the most important factors in the stability of the City's economy. And while the children are not required to pay a fee to ride the City's public school busses, the free pupil transportation system isn't really free. You pay for it with your taxes; you all pay for it. But it is a wonderful bargain . . .

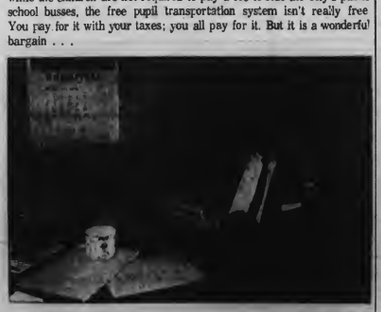

CLAUDE R. GIMBERT, supervisor of pupil transportation of the City of Virginia Beach, was an engineer at Western Electric, ran a construction business with his brother, operated his own produce truck from Florida to New York and beyond, stripped coal in West Virginia, did social work in a very poor and tough neighborhood in Pittsburg during the depression, and just prior to being elevated to his present position in 1963, he was a mathematics teacher in Princess Anne High school where he also was in charge of that school's bus operation. All his training, talents, and experience culminated in his being the ideal choice for Transportation Supervisor.

50 AT MEETING

News Representatives Attend Cancer Crusade Preview

NORFOLK — Representatives of the various news media of the Tidewater area and chairmen of the four Tidewater American Cancer Society districts met at the Lake Wright Motor Lodge on Northampton Boulevard Monday night.

The purpose of the meeting was to discuss the new 1966 Cancer Crusade that will be waged across the state and throughout the Tidewater area.

Newsmen were shown examples of television, radio and newspaper displays, filmclips and spots that will be used this year in the American Cancer Society's campaign across the nation.

Principal speaker of the evening was Bob Carson, star of stage, screen, radio and television.

In his speech, Carson urged the news media's support of the campaign against one of man's three greatest health enemies.

Carson pointed out that the American Cancer Society is making great progress in learning a cure for this dreaded disease. He said ten years ago one out of every four persons who had cancer was cured and three years ago that rate was diminished to one out of every three.

He added that despite the fact that there is no known cure for the disease, if it is caught in time it can be stopped from taking a life. He said that it is wise for everyone to have a complete medical checkup at least once a year.

Carson noted that approximately 100,000 persons died last year from cancer. Many of the people died needlessly, due to the fact they didn't detect the disease early enough to stop it, he said.

BOB CARSON, Hollywood celebrity. (Staff photo by Moore)

Besides newsmen, campaign leaders and Carson, Miss Lynnell Raye Bass, Miss American Teenager, attended the dinner meeting. She is the 1966 Miss American Teenager against Cancer.

The American Cancer Society is the largest independent health organization in the United States. Last year, the organization raised in excess of $45 million for the fight against cancer.

Following the talk by Carson and the demonstration of campaign materials, members of the news media offered their suggestions on how to better improve the planned 1966 cancer advertisements.

THE 1966 CANCER CRUSADE gets underway as (left to right) Larry Sancillio, crusade chairman; Mayor Frank Dusch, and Mrs. Robert S. Wahab, Jr., Virginia Beach Unit president, get together and discuss plans at unit headquarters on Laskin Road. (Staff photo by Padrick)

Virginia Retains Seventh Place

NEW YORK — The Commonwealth of Virginia in 1965 retained its role as seventh largest state in the matter of loan and equity financing activities by small business investment companies (SBIC).

This was indicated in the latest activities data report of the Small Business Administration, covering the 12-month period ended March 31, 1965 the latest for which data has been compiled for 645 reporting SBICs. The SBA is the governmental agency which regulates the SBIC industry.

Virginia small businesses received $7,586,138 in disbursements —loans and equity financing — in the yearly period from the pools of venture capital provided by SBICs. The total represented 193 separate commitments by SBICs and compared with $7,645,731 on 264 operations in 1964.

Outstanding balances — the total SBIC money at work in Virginia included prior operations— at the March 31, 1965 date increased by 33 percent over a year ago, totaling $16,759,966 against $12,593,309. In this respect Virginia maintained its role as 9th largest SBIC activity state.

For the nation as a whole the aggregate of SBIC loan and equity financing in the yearly period was $185,306,575, or 18 percent smaller than the $219,969,413 total of the preceding yearly period. However, outstanding balances as of March 31, 1965 rose to $536,561,596. This was 9.3 percent greater than the $490,532,985 total at the end of the previous reporting period.

In the year there were 4763 separate transactions by the 645 reporting SBICs. Of the total number more than 64 percent were operations where in each case no more than $25,000 represented the total of loans or purchases of either equity or debt securities. Some 22 percent of these involved $5000 or less; 17 percent covered transactions ranging from $5000 to $10,000, and 25 percent represented dealings involving $10,000 to $25,000.

Other classifications: $25,000 to $50,000, 18 percent; $50,000 to $100,000 13 percent; $100,000 to $150,000 3 percent; $150,000 to $250,000, 2 percent; $250,000 to $350,000, and $350,000 to $500,000, and $500,000 up, less than 1 percent in each case.

Of the type of transactions, loans represented 71 percent in number and 65 percent in dollar totals; purchases by SBICs of debt securities of small businesses, 15 percent in number and 24 percent in dollar totals; and purchases of equity positions and stock rights, 12 percent in number and about 11 percent in dollar totals.

New Shopping Center

VIRGINIA BEACH — A $140,000 shopping center, scheduled for completion within the next 60 to 90 days, is being built on Witchduck Road at Jacquline Avenue.

A spokesman for J. U. Addenbrook's Sons, Inc., builders of the center, said the shopping center already has a filling station and a car wash on the three acre tract.

The spokesman said the leasing firms are High's Ice Cream Stores, Arrow Cleaners, Food Town Super Market, Fashion Flair Beauty Salon, Boyd's Barber Shop and Village Inn Restaurant.

The shopping center is located in Aragona Village across from Christ Presbyterian Church.

PROGRESS IS DESTRUCTION — The old amusement park and buildings at Seaview Beach is being torn down to make way for a hotel-apartment-business complex. The company who bought the property plans to develop land on both sides of Shore Drive. (Staff photo by Moore)

Beach Flier Killed

VIRGINIA BEACH — A Navy flier from Virginia Beach and his bombardier-navigator were killed in action over North Viet Nam last week when their A6A Intruder jet bomber crashed while on a mission.

Pilots that were flying with the beach man said he failed to pull out of a bombing run while on a dive-bombing mission against targets in North Viet Nam.

He was identified as Lt. (j.g.) Joseph V. Murray, 24, of Virginia Beach.

Hangar Bids Open Mar. 2

VIRGINIA BEACH — The Navy has advertised for bids for the construction of a $3 million aircraft maintenance hangar at Oceana Naval Air Station.

The bids will be opened March 2 and the hangar is expected to be completed by July 1, 1968.

The building, which will measure 180x800 feet, will have one 800 foot side which will open entirely to admit aircraft.

The bids will be opened by the Norfolk Atlantic Division, Bureau of Yards and Docks.

Hundreds Of Facilities For '66

VIRGINIA BEACH — Hundreds of new and improved facilities for travelers and vacationers will be available in 1966 at coastal cities and resort areas served by the Ocean Hiway between New York and Florida.

From New Jersey through Georgia, new construction and expansion projects are underway that represent millions of dollars worth of new investments in visitor attractions, accommodations, restaurants, and other travel services. Also in process is a continuing program of highway widening and improvement along the Ocean Hiway route.

Current growth and expansion in this seven-state coastal region has been spurred by the record-setting season of travel business in 1965. Ocean Hiway traffic counts broke records in all areas last year and most coastal resorts enjoyed the largest volume of tourist business in history.

A bright outlook for continued travel business growth in 1966 is seen by coastal communities, resorts and business areas, according to 175 questionnaire returns received from members of the non-profit Ocean Hiway Association.

Reports from city and chamber of commerce officials indicate this season's motel and hotel construction will add more than 6,000 new rooms for travelers and vacationers along the coast in New Jersey, Delaware, Maryland, Virginia, North Carolina, South Carolina, and Georgia.

Dozens of recreational facilities will be introduced to the coastal area in 1966. Norfolk Va. is beginning work on an $11 million coliseum. Rehoboth Beach, Del. recently opened its new convention center. Atlantic City, N. J. is building an exhibition hall next to famed Convention Hall. Other civic center-convention halls are being constructed at Charleston and Myrtle Beach, S. C.

Restoration of historic homes and buildings is underway in many coastal cities where American history had much of its beginning. The rejuvenated waterfront at Portsmouth, Va. will soon have a Coast Guard Lightship Museum as well as its Naval Shipyard Museum. A maritime museum will open this year at Savannah, Ga. Other new museums are in the making at Georgetown, S. C. and Norfolk.

Avalon, N. J. is building a $300,000 stone fishing jetty at Townsend's Inlet. The new Delmarva raceway at Georgetown makes horse-racing now available in all of Delaware's three counties. Virginia Beach, Va. spent $1.2 million last year to purchase a new oceanfront recreation area and for waterway development and other tourist-related programs. Treasure Island, a new children's attraction has been added to the Norfolk Tour.

Myrtle Beach's 1966 recreational additions include a $500,000 amusement park, a hunting preserve and trap-shooting range. Work will begin this year on a $5 million recreation-commercial complex at Pawley's Island, S. C. A $600,000 golf and tennis club facility will soon open at Hilton Head Island, S. C. Now completed is the first section of Savannah's new riverfront park. A $3 million expansion program at Jekyll Island, Ga. includes an inland marina and other facilities.

New National Park Service projects include the Assateague Island National Seashore off the Maryland-Virginia eastern shore and a million-dollar expansion program at Fort Raleigh National Historic Site at Mantco, N. C.

The growing popularity of this seven-state coastal strip as an all-year "golfer's paradise" is evidenced by many championship courses that have been built in recent years. Scheduled for opening in 1966 are new courses at Ocean City, N. J., Norfolk, Myrtle Beach, Hilton Head Island, Litchfield Beach S. C., and Jekyll Island. Other golf layouts are in planning stages.

Nearly 1,000 rooms will be added to Atlantic City's motel-hotel roster in 1966. A 30-story high-rise apartment stands out among Ocean City, Maryland's new construction. The Virginia Beach resort strip skyline will be enhanced with many new resort accommodations. Myrtle Beach and South Carolina's Grand Strand will see more new lodging units than ever before. Reports of other new ocean resort accommodations construction come from Ocean City and Cape May County, N. J., Rehoboth Beach, Wrightsville Beach, N. C., Hilton Head Island and Jekyll Island.

In addition to the many new motels being built at ocean resorts, construction is underway on a great variety of lodging and dining facilities located in other cities directly on the Ocean Hiway. Opening soon will be a new motor inn in Virginia just north of the Chesapeake Bay Bridge-Tunnel. Other motel additions on the route are located at Norfolk, Salisbury, Md., Elizabeth City, Edenton, Williamston, Washington, Jacksonville and Wilmington, N. C.; Georgetown and Charleston, S.C., Savannah and Brunswick Ga., and other localities.

A free Ocean Hiway Map-Folder and Motorists Guide and other information on the New York-to-Florida coastal region is available from Ocean Hiway Association; P. O. Box 167; Virginia Beach, Va. 23458.

McNamara Elected Pres.

VIRGINIA BEACH — Bernard H. McNamara has been elected president of the Virginia Beach Rotary Club for the 1966-1967 year starting July 1, according to an announcement by a club spokesman. McNamara will succeed Howard Jones in the top office.

Other new officers elected last week include Andre Evans, vice-president; Joseph B. Wood, secretary; and Dr. Roger L. Visser, treasurer.

Newly elected directors are Waldo Mowen, Charles Gardner, Howard Jones and John H. Doyle.

McNamara will be installed, along with the other officers, at the club's final meeting in June. The site and date for the installation meeting has not been an-

Alumnae Luncheon

NORFOLK — The Westhampton College Alumnae Association will hold a covered dish luncheon at Larchmont Baptist Church on Saturday, February 26, at 1 p.m.

Guest speaker will be Miss Peggy Saunders, who graduated from that college in 1965. Her topic will be "A Fresh Look at Europe."

Further information may be obtained by phoning the president, Mrs. Elizabeth Dudley, at 623-7090.

Five Beach Scouts Receive God And Country Awards

Sunday was meaningfully observed at Francis Asbury Methodist Church, 1871 Great Neck Road, Virginia Beach, at the morning worship hour February 13, with the recognition of local church sponsored Scouting activities and the presentation of five God and Country Awards.

The local church sponsors Cub Pack No. 63, BSA, with Frank F. Warren as Cubmaster, and Boy Scout Troop No. 63, BSA, with Thomas P. Hudgins as the Scoutmaster. Recognition was made of Dr. William W. Johnson who had served as Scoutmaster since the beginning of the troop about two years ago with less than half the present membership of 35 boys. There are more than 86 boys in the two units of Scouting with George Byrd serving as the Institutional Representative and a Scouting Committee with James Miller as Committee Chairman. Ray Van Drew local BSA Commissioner was in attendance and presented the local church Charter for Troop 63.

Although most unusual for so many local Scouts to receive God and Country Awards, the Reverend LeRoy Davis, Minister, presented five emblems symbolizing the progress of that number of boys who had advanced in their knowledge and service to God and Country. Those receiving the Awards included Michael H. Bostron, son of Mr. and Mrs. Wilbert H. Bostron, 2109 Harbor Lane; Lawrence L. Brooks, son of Mr. and Mrs. R. O. Brooks, 1412 South Twin Lake Road; Rixey L. Wilcher, son of Mr. and Mrs. Paul Wilcher, 2121 Harbor Lane; Michael D. Falkner, son of Mr. and Mrs. Warner G. Falkner, 1412 Franklin Drive; and William M. Johnson, 1812 Woodhouse Road, all of Virginia Beach. Then the emblems were presented to the parents by the minister, each mother pinned the Award on her son.

To acquire the coveted God and Country Awards many involvements were required of the candidates. These included inquiry into four areas of Christian concern — Faith, Witness, Outreach and Citizenship. Each candidate was required to perform a minimum of thirty hours of service to the local church and community as well as attendance in weekly class sessions conducted by the minister. Also, each boy attended regularly the Sunday school and church worship services as well as personal devotions consisting of Bible reading, prayer and the reading of devotional literature. At the conclusion of the more than a year of service and study each candidate took a written examination covering the basic beliefs of the Christian faith, ministries of the church, Methodist heritage and organization, and community concerns. This examination was followed by an oral examination, given by a committee of ministers who had worked with God and Country Award candidates.

Sidney Orman, an outstanding lay leader in many fields of involvement, was guest speaker. He emphasized the importance of Scouting in the development of reliable citizens for America. He pointed out that the union of God and Country was an essential for a responsible American citizenry. It was noted that at Francis Asbury Methodist Church, the two Scout units they sponsor were two of more than 14,500 sponsored by Methodist churches which denominationally is the largest sponsor of BSA units in the world.

The continuing and expanding BSA program at Francis Asbury Methodist Church is evidenced by an announcement by the pastor that several more candidates for the God and Country Award would begin their study Saturday, February 19, from 11:00 a.m. to 12 Noon. The candidates are taught the fundamentals of Christian beliefs and ministries of the Church beside knowledge of the heritage and emphases of The Methodist Church. Scout candidates need not be members of the local sponsoring church, but must be members of a Christian communion, and they must have become First Class Scouts by the conclusion of the God and Country course of study and service to qualify for the Award. Any Scout wishing to engage in this program is invited to begin his efforts to acquiring the God and Country Award a year or more hence.

STRONG CHURCHES...

make STRONG COMMUNITIES

George L. Aldridge, Sr. President — Lee E. Chambers Gen. Manager
ALDRIDGE AND CHAMBERS, Inc.
EXTERMINATORS
PEST CONTROL EXPERTS
"Insured Termite Warranty"
Phone 340-8262 — 317 Great Neck Road
Virginia Beach, Virginia

CAVALIER GARAGE
JOHNNY DUDLEY
Directly Behind Hotel
Independently Operated
Holly Road & Cavalier Dr. — 428-2131

F. S. McCOY — Esso — Phone 428-3113
McCOY OIL COMPANY
Budget Payment Plan — Kerosene — Fuel Oil
310 Virginia Beach Blvd. — Va. Beach, Va.

MAESTAS FUNERAL HOME
VIRGINIA BEACH, VIRGINIA
PHONE 428-6121

ROSES
Your Shopping Center

SEASIDE MARKET
We Deliver
Telephone 428-9313
23rd Street — Virginia Beach

KELLAM-EATON INSURANCE CO.
3111 Pacific Ave.—Telephone GA 8-9161
2406 B. Princess Anne Rd. Dial 426-5606
Real Estate — Rentals — Insurance

BRINKLEY'S SHELL SERVICE
"Friendly Service plus Quality Products"
31st Street and Baltic Avenue
Telephone GA 8-4232 — Virginia Beach

BE-LO SUPERMARKET
London Bridge, Va. and
30th Street & Arctic Avenue
Virginia Beach

FLOYD T. DEARY CO.
1636 INDUSTRIAL PARK ROAD
VIRGINIA BEACH, VIRGINIA 23451
ALL TYPES WELDING
INDUSTRIAL MACHINISTS — Phone 428-2841

Phone (Day or Night) GA 8-0230
STAPLES REFRIGERATION
Domestic & Commercial Air Conditioning
900 HIGH POINT AVENUE
VIRGINIA BEACH, VIRGINIA

BAPTIST

ARAGONA BAPTIST CHURCH
Now Meeting In Louise Luxford Elementary School
N. C. Clifton, Pastor
9:45 a.m.—Sunday School
11:00 a.m.—Morning Worship
7:30 p.m.—Wed. Prayer
7:30 pm.—Evening Worship
6:30 p.m.—Training Union Meeting

BAYSIDE BAPTIST CHURCH
1480 Pleasure House Rd.
James V. DeFoe, Pastor
8:20 a.m.—Worship Service
11:00 a.m.—Worship Service
9:20 & 10:10 a.m. Sunday School
8:00 p.m.—Evening Service

BEACHLAWN BAPTIST CHURCH
9th & Med. Ave.
A cooperating Southern Bapist Church
George Wollett, Jr., Minister
Phone 428-2004
9:45 a.m.—Sunday School
11:00 a.m.—Morning Service
6:30 p.m.—Training Union
7:30 p.m.—Evening Service
7:30 p.m.—Wed. Prayer Service

BIBLE BAPTIST CHURCH
Greenwell Rd. & Lakeview Dr. Bayside, Va.
Rev. David Moore, Pastor
9:45 a.m.—Sunday School
11:00 a.m.—Morning Worship
7:45 p.m.—Evening Worship

BLACKWATER BAPTIST CHURCH
Rev. Ralph L. Horn
10:00 a.m.—Sunday School
11:00 a.m—Morning Worship
"Serving God and the Community of Blackwater Since 1784"

CARROW BAPTIST CHURCH
Rev. Gary B. Thompson
9:45 a.m.—Sunday School
11:00 a.m.—Worship Service
5:45 .m.—Vesper Service
6:30 p.m.—Training Union
7:30 p.m.—Evangelistic Service

CORNERSTONE BAPTIST (Conservative Baptist)
Rev. Parker Young
220 Red Tide Road
Lynnhaven Colony
10:00 a.m.—Sunday School
11:00 a.m.—Morning Service
7:30 p.m.—Evening Serving
7:30 p.m.—Wednesdey Evening Services

FAITH BAPTIST CHURCH
6818 Va. Beach Blvd., Norfolk
Fred M. Fariss, Pastor
9:45 a.m.—Sunday School
11:00 a.m.—Morning Worship
6:30 p.m.—Fellowship Hour
7:30 p.m.—Evening Services

FELLOWSHIP BAPTIST CHURCH
419 Glenrock Road, Norfolk
Rev. Charles T. Hendricks
9:45 a.m.—Church School
11:00 a.m.—Morning Worship
7:30 p.m.—Evening Worship

FIRST BAPTIST CHURCH
35th St. at Holly Rd.
H. Wadell Waters, Pastor
9:30 a.m.—Sunday School
11:00 a.m.—Morning Worship
6:15 p.m.—Training Union
7:30 p.m.—Evening Service
Evening Services 30 min. later May 15 - Sept. 15.

FIRST COLONIAL BAPTIST CHURCH
George T. Stallings, Pastor
9:45 a.m.—Sunday School
10:00 a.m.—Morning Worship
6:30 p.m.—Training Union
7:30 p.m.—Evening Worship
7:30 p.m.—Mid-Week service, Wednesday

FREEWILL BAPTIST CHURCH
In Princess, Virginia Beach
1415 OCEANA BOULEVARD
Air Station on right
T. J. Tingle, Pastor
9:45 a.m.—Sunday School
11:45 a.m.—Worship Service
7:30 p.m.—Evening Service

KEMPSVILLE BAPTIST CHURCH
7720 Princess Anne Rd.
Charles H. Jones, Pastor
9:30 a.m.—Sunday School
11:00 a.m—Morning Worship
7:30 p.m.—Evening Worship

KING'S GRANT BAPTIST CHAPEL
Meeting in Kingston Elementary School
W. Glenn Tallant, Pastor
9:45 a.m.—Sunday School
11:00 a.m.—Morning Worship
5:45 p.m.—Evening Worship
7:30 p.m.—Wed. Prayer Meeting

MOUNT OLIVE BAPTIST CHURCH
L. Warren Chase, Pastor
9:30 a.m.—Church School
11:00 a.m.—Morning Worship
7:30 p.m.—Evening Worship

A Great Leader Still Leads

It has been said that a man is tallest when he is on his knees. The familiar picture of George Washington kneeling in prayer at Valley Forge reminds us that the "Father of our Country" was a man who walked close to God and who taught his soldiers to pray.

Washington recognized that human frailty is not a sign of weakness—that it is the first step toward finding the needed strength. To call upon God for the resources we lack is to supply our deepest want.

The example of our first President still points men to God. Just as George Washington found God's strength available, so do men in our time when they call upon Him in faith. Discover Him in your own life. Worship God in your church next Sunday.

THE CHURCH FOR ALL. ALL FOR THE CHURCH

The Church is the greatest factor on earth for the building of character and good citizenship. It is a storehouse of spiritual values. Without a strong Church, neither democracy nor civilization can survive. There are four sound reasons why every person should attend services regularly and support the Church. They are: (1) For his own sake. (2) For his children's sake. (3) For the sake of his community and nation. (4) For the sake of the Church itself, which needs his moral and material support. Plan to go to church regularly and read your Bible daily.

Copyright 1966 Keister Advertising Service, Inc., Strasburg, Va.

Sunday	Monday	Tuesday	Wednesday	Thursday	Friday	Saturday
Exodus 32:7-14	I Kings 3:3-9	Psalms 103:13-18	Isaiah 9:13-19	Philippians 4:14-20	Hebrews 4:14-16	II Peter 3:14-18

OAK GROVE BAPTIST CHURCH
Back Bay, Virginia
Alvin St. Clair, Pastor
9:45 a.m.—Church School
11:00 a.m.—Morning Worship

PRINCESS ANNE FREEWILL BAPTIST CHURCH
1415 Oceana Blvd.
½ mile past Oceana Air Sta. on right
T. J. Tingle, Pastor
9:45 a.m.—Sunday School
11:00 a.m.—Worship Service
6:30 p.m.—Bible Study
7:30 p.m.—Evening Service
Public is invited.

PRINCESS ANNE PLAZA BAPTIST CHURCH
245 Rosemont Road
Rev. Melvin Hughes, Pastor
8:30 a.m.—Worship Service.
9:45 a.m.—Sunday School.
11:00 a.m.—Worship Service.
6:15 p.m.—Training Union.
7:30 p.m.—Evening Worship.

ST. JOHN'S BAPTIST CHURCH
Princess Anne Court House
Rev. Bruce B. Perkins, Pastor
10:00 a.m.—Sunday School
11:00 a.m.—Morning Worship
6:00 p.m.—B.T.U.
7:00 p.m.—Evening Worship

LONDON BRIDGE BAPTIST CHURCH
London Bridge, Virginia
G. Edward Hughes, Pastor
8:30 a.m.—Morning Worship
9:45 a.m.—Sunday School
11:00 a.m.—Morning Worship
6:30 p.m.—Training Union
7:30 p.m.—Evening Worship

THALIA LYNN BAPTIST CHURCH
Va. Beach Blvd. adjoining Princess Anne High School
Rev. Robert N. Wallace
8:30 a.m.—Morning Worship
9:30 a.m.—Sunday School
11:00 a.m—Morning Worship

BRETHREN

GRACE BRETHREN CHURCH
Great Neck at Hilltop
A. Harold Arrington, Pastor
10:00 a.m.—Sunday School
11:00 a.m.—Worship Service
7:30 p.m.—Evening Service

CHRISTIAN

BAYSIDE CHRISTIAN CHURCH (Congregational)
Shore Drive & Greenwell Road
Earl L. Farrell, Minister
9:45 a.m.—Worship Service
9:45 a.m.—Sunday School
11:00 a.m.—Worship Service

DIAMOND SPRINGS CHRISTIAN CHURCH
Disciples of Christ
6700 W. Haden Road
G. David Shreeves, Pastor
8.45 a.m.—Worship Service
9:45 a.m.—Sunday School
11:00 a.m.—Worship Service
6:30 p.m.—Youth Groups

SUBURBAN CHRISTIAN CHURCH
111 Lobough Ave., Bellamy Manor
Virginia Beach, Va.
Rev. J. Frederick Parker
9:45 a.m.—Sunday School
11:00 a.m.—Morning Worship
11:30 a.m.—Childrens Church
7:30 p.m.—Evening Service

CHURCH OF CHRIST

CHURCH OF CHRIST
1460 Va. Beach Blvd. Oceana
Roy N. Wilson, Minister
10:00 a.m.—Bible Study
11:00 a.m.—Morning Worship
7:00 p.m.—Evening Worship

KALA CHURCH OF CHRIST
Creeds, Virginia Beach, Va.
W. T. Weaver, Minister
10:00 a.m.—Bible School
11:00 a.m.—Morning Worship
6:45 p.m—Youth Program
7:30 pm—Evening Worship

FIRST CHURCH OF CHRIST, SCIENTIST
209 - 20th Street
9:30 a.m.—Sunday School
11:00 a.m.—Church Service
8:00 p.m.—Wednesday Service

PEMBROKE MANOR UNITED CHURCH of CHRIST (Congregational Christian)
Meetings in Pembroke Manor Elementary School
Rev. Carl T. Daye
9:30 a.m.—Church School
10:30 a.m.—Worship
Nursery at all services
11:00 am.—Church Service

CHURCH OF GOD

ASSEMBLY OF GOD
Virginia Beach Boulevard
East Lane — Oceana
Rev. Samuel D. Beiler, Jr.
9:45 a.m.—Church School
11:00 a.m.—Morning Worship
7:30 p.m.—Evangelistic Service

CHURCH OF GOD
620 14th Street
Bobby H. Sams, Pastor
9:45 a.m.—Sunday School
11:00 a.m.—Morning Worship

COMMUNITY

LYNNHAVEN COLONY UNITED CHURCH (Congregational Christian)
Great Neck Rd. near Shore Dr.
The Rev. Tho. H. Britton
9:45 a.m.—Church School
11:00 a.m.—Morning Worship
7:30 p.m.—Pilgrim Fellowship
Nursery for small children

OCEAN PARK COMMUNITY CHURCH
DuPont Circle, Bayside, Va.
Paul E. McCullough, Th.M.,
9:45 a.m.—Bible School
11:00 a.m.—Morning Worship
7:30 p.m.—Family Night Service

VIRGINIA BEACH COMMUNITY CHAPEL
Laskin Rd., Linkhorn Bay
Rev. Richard Woodward, Pastor
9:45 a.m.—Sunday School
11:00 a.m.—Morning Worship
11:30 a.m.—Children's Church
8:00 p.m.—Evening Service

EPISCOPAL

EASTERN SHORE CHAPEL (Episcopal)
B. Sidney Sanders, Rector
8:00 a.m.—Holy Communion
9:00 a.m.—Family Service and Morning Prayer (3rd Sunday Holy Communion)
11:00 a.m.—Morning Prayer, sermon (1st Sunday Holy Communion)

EMMANUEL EPISCOPAL CHURCH
233 Bowman Road
Rev. Leonard R. Graves, Jr.
8:00 a.m.—Holy Communion
10:00 a.m.—Holy Communion (1st & 3rd Sunday)
10:00 a.m.—Morning Prayer (2nd & 4th Sunday)
Church School follows the 10:00 a.m. Service.
Nursery service is available.

GALILEE EPISCOPAL CHURCH
40th & Pacific — 428-3573
The Rev. Edmund Berkeley, Rector
Sundays—
8:00 a.m.—Holy Communion
11:00 a.m.—Holy Communion and Sermon (First Sunday)
11:00 a.m.—Morning Prayer and Sermon (2nd, 3rd, and 4th Sundays)
9:45 a.m.—Church School (September-June) (Nursery through Adults)
Thursdays—
10:00 a.m.—Holy Communion
10:30—Laying on of Hands

OLD DONATION EPISCOPAL CHURCH
449 Witch Duck Road, Bayside
8:00 a.m.—Holy Communion (Except during rector's vacation)
10:00 am.—Morning Prayer and Sermon (Holy Communion on first Sunday of each month.)

ST. AIDAN'S EPISCOPAL CHURCH
King's Grant Road & Edinburg Drive
Phone 340-3730
Rev. L. J. Taylor, Jr., Vicar
10:00 a.m.—Holy Communion (first and third Sundays)
Morning Prayer, 2nd and 4th Sundays
Church School (concurrent with services)

ST. FRANCIS' EPISCOPAL CHURCH
509 Rosemont Road
The Rev. Clayton E. Crigger
Vicar—Office Phone 340-6884
8:00 A.M. — Holy Communion
9:30 A.M. — Church School
11:00 A.M.—Worship (1st Sunday - Holy Communion & Sermon, other Sundays morning Prayer & Sermon).
6:00 P.M. — Youth Fellowship
Nursery provided 9:30 and 11:00 A.M.

FRIENDS

FRIENDS MEETING (Quaker)
Laskin Road
9:45 a.m.—Sunday School
11:00 a.m.—Meeting for Morning Worship

JEWISH

TEMPLE EMANUEL
25th and Baltic, Va. Beach
Philip Pincus, Rabbi
7:30 a.m.—Services Mon.-Fri.
8:15 p.m.—Friday-Sabbath Services
10:00 am.—Saturday Sabbath Service
8:00 a.m.—Services Sunday

LUTHERAN

EMANUAL LUTHERAN CHURCH
Lynn Shores Drive at Va. Bch.
Kenneth A. Price, Pastor
9:10 a.m.—Sunday Church School
10:30 a.m.—Worship Service (nursery provided)
6:30 p.m.—Luther League

EVANGELICAL LUTHERAN CHURCH OF THE GOOD SHEPHERD
1489 Laskin Road
Rev. Dickson W. Taylor
8:30 a.m.—Worship
9:30 a.m.—Church School
11:00 a.m—Worship (Nursery provided)
6:30 pm.—Luther League

OUR SAVIOUR'S LUTHERAN CHURCH
Baylake Pines, Bayside
Kenneth R. Carbaugh, Pastor
8:15 a.m.—Worship Service
9:45 a.m.—Church School
11:00 a.m.—Worship Service (Nursery provided)

PRINCE OF PEACE LUTHERAN CHURCH (Missouri Synod)
424 Kings Grant Road
Rev. J. Elmer Medley, Pastor
8:00 a.m.—Divine Worship
9:15 a.m.—Sunday School and Bible Class.
10:30 a.m.—Divine Worship
Holy Communion—1st and 3rd Sunday.

NAZARENE

OCEANA CHURCH OF THE NAZARENE
S. Court House Rd., Oceana
Paul R. Aldrich, Pastor
9:45 a.m.—Sunday School
10:45 a.m.—Morning Worship

METHODIST

BAYLAKE METHODIST CHURCH
Shore Dr. at Treasure Island Drive in Bayside
Raymond E. Musser, Minister
8:30 & 11:00 a.m.—Worship Service
9:45 a.m.—Sunday School

BEECH GROVE METHODIST CHURCH
Princess Anne
Roy R. Jackson, Pastor
10:00 a.m.—Church School
11:15 a.m.—Morning Worship

BETHEL METHODIST CHURCH
Princess Anne
Roy R. Jackson, Pastor
10:00 a.m.—Morning Worship
11:00 a.m.—Church School

(Continued On Page Five)

FLOWERS
HERBERT HARRELL FLORIST
PHONE 428-8732

MURDEN DRUG CO., Inc.
Prompt - Efficient Prescription Service
Phone 340-8111 — 2264 Va. Beach Blvd.
FREE DELIVERY

OCEANA CURB MARKET
VIRGINIA BEACH BLVD. AT OCEANA
Country Cured Bacon, Hams & Shoulders
Fresh Fruits, Vegetables,
Groceries & Meats

W. A. WOOD, Inc.
Commission Agent
Humble Oil & Refining Co.
Fuel Oil and Kerosene
Dial GA 8-3385

HIRSCHLER'S SHOES
You Can Save Now In Our Semi-Annual
Clearance Of Fall And Winter Merchandise
Aragona Shopping Center
8040 Virginia Beach Blvd., 497-0338

PRINCESS ANNE PLUMBING & ELECTRICAL SUPPLIERS, Inc.
2 Locations To Serve You
Radio Dispatched Trucks
431 Virginia Beach Blvd.—Dial 428-1660
Princess Anne Station—Dial 426-6216

ROSEWOOD MEMORIAL PARK, INC.
CEMETERY
PRINCESS ANNE MEMORIAL PARK
CEMETERY
FOR INFORMATION CALL GY 7-8925

WHITEHURST REALTY COMPANY
LASKIN ROAD AT HILLTOP
REAL ESTATE — INSURANCE
SALES & RENTALS
TELEPHONE 428-6886
The Key To Better Living

OCEANA BEAUTY ACADEMY
1737 VIRGINIA BEACH BOULEVARD
Phone 428-3246
Virginia Beach, Virginia 23453
NO APPOINTMENT NECESSARY

LARASAN
REALTY & INSURANCE CORPS.
3401 Va. Beach Blvd. — Phone 340-3030
"Remember The Man From Larasan"

WALKER REALTY CORP.
Branch Office
3277 VIRGINIA BEACH BLVD.
Adjacent To Princess Ann Plaza
WE SELL, BUY, RENT & TRADE
TELEPHONE 340-8121

Appreciation Note

We deeply appreciate the condolences and many kind expressions of sympathy extended to us due to our recent bereavement and loss of our little son, Ronnie. Our friends and neighbors who came forth in our dark hour have given us the strength and faith to carry on. Thank you, one and all.

Mr. and Mrs. James L. Caffee

Now Is The Time To Care For Your TEETH

REPAIRS While You Wait

Open Daily 9 A.M. 'Til 5

9 A.M. 'Til 1 P.M. Sat.

Standard UNITED Dental Corp. DENTISTS

Granby at Main St.

Notes from Your Agricultural Agent

E. R. "DICK" COCKRELL, JR.

SOIL TESTS

What can soil tests esults show us?

When they are properly interpreted, they show the amount of liming material we should add to bring soil reaction to the desirable level for the crops we plan to produce.

The amount of fertility to add depends upon: what the soil is suited to produce and the amount of production we ca nexpect from it; present fertility level; ratio of nutrients needed for the crop to be produced; the amount of different plant nutrients to add to produce the anticipated yield.

Free sample boxes are available from my office. There is no charge for testing the sample, which is done at the Virginia Truck Experiment Station at Diamond Springs.

Samples collected and sent in early assure farmers and homeowners of having the desired information when they need it. In the late winter and early spring the lab is usually swamped with samples and it takes several days to mail the results back to the sender.

You may bring your soil samples to my office or take them directly to the Experiment Station.

For the test results to have the most meaning farmers should collect a separate group of samples from each different soil within a field and for each area that has been used, treated or managed differently.

Within an area of uniform soil and soil use and mangement, collect a minimum of 20 samples randomly from the entire foil area or field. Crush the samples by hand and mix them up as you place each in the same pail.

Moving the pail rapidly in a circular or swirling motion will aid in mixing the soll after it has been crushed.

Fill the soil sample box from the pail containing the thoroughly mixed soil. Then, write in all the required information on the box. Be sure to write on the box what is to be grown in the soil.

The soil tests may not indicate or reveal the effects of or influence from an application of material (lime or fertilizer) that has not been fully reacted upon by the soil.

What can soil tests results show us?

Pre-School Program

VIRGINIA BEACH — Dr. Robert F. Kelly, director of elementary instruction in Virginia Beach public schools said last week that a new six-week program for preschool children at some of the elementary schools in mid-summer.

Kelly said the program is strictly voluntary and will be an experiment.

Parents of prospective first-graders, in the areas of the not yet determined schools, will be able to enroll their children in the project for $30.

The fee averages out to $1 a day and makes the program self-supporting. Children will attend classes from 9 a.m. to noon on weekdays starting June 27. The program will end August 5.

Registration for the program was held Tuesday and Wednesday at all the elementary schools in the city.

Confirmation Announced

VIRGINIA BEACH — The Order of Confirmation (Laying on of Hands) will be administered by the Rt. Rev. John B. Bentley, D.D., Sunday, Feb. 27, 11:00 a.m. at St Francis Episcopal Mission, 509 Rosemont Rd.

Bishop Bentley is the former Bishop to Alaska and prior to his retirement served as Director of the Overseas Dept. of the Executive Counsil of the Episcopal Church. The Bishop now resides in Hampton.

The Rev. C. E. Crigger, Vicar, will present approximately 10 candidates who have completed instruction.

Church Listings

CHARITY METHODIST CHURCH
Back Bay, Virginia
Leslie E. Grace, Minister
10:00 a.m.—Church School
11:00 a.m.—Morning Worship

COMMUNITY METHODIST CHURCH
Acredale — Kempsville
Rev. John L. Kibler, Jr.
9:45 a.m.—Church School
11:00 a.m.—Morning Worship
7:30 p.m.—Youth Fellowship

FOUNDRY METHODIST CHURCH
Va. Bch. Blvd., Lynnhaven
William H. Acosta, Minister
8:45 a.m. and 11 a.m.—services
9:45 a.m.—Church School
6:30 p.m.—Youth Fellowship

FRANCIS ASBURY METHODIST CHURCH
Great Neck Road
LeRoy Davis, Minister
9:45 a.m.—Church School
11:00 a.m.—Morning Worship

HAYGOOD MEMORIAL METHODIST CHURCH
4713 Haygood Road
Robert F. Bryan, Pastor
9:45 a.m.—Church School
11:00 a.m.—Morning Worship

KNOTTS ISLAND METHODIST CHURCH
Knotts Island, N.C.
Robert C. Black, Minister
10:00 a.m.—Sunday School
11:00 a.m.—Worship Service

LeKIES METHODIST CHURCH
5560 Virginia Beach Blvd.
Rev. C. Katon Gray
8:30 a.m.—Early Worship Service
9:45 a.m.—Church School
11:00 a.m.—Late Worship Service
6:00 p.m.—Youth Fellowship

LYNNHAVEN METHODIST CHURCH
Little Neck Road
Rev. Oscar V. Rodriguez
10:00 a.m.—Church School
11:00 a.m—Morning Worship

NIMMO METHODIST CHURCH
Princess Anne, Virginia
Emory S. Ellmore, Minister
10:15 a.m.—Church School
11:15 a.m.—Morning Worship

PLAZA METHODIST CHURCH
208 Plaza Trail
Herbert G. Hobbs, Pastor
9:45 a.m.—Church School
11:00 a.m.—Worship Service
7:00 p.m.—Youth Fellowship

SALEM METHODIST CHURCH
Princess Anne, Virginia
Emory S. Ellmore, Minister
10:00 a.m.—Morning Worship
11:00 a.m.—Church School
7:30 p.m.—Youth Fellowship

SCOTT MEMORIAL METHODIST CHURCH
409 First Colonial Road
Rev. H. Wark Curry, Pastor
9:45 a.m.—Church School
11:00 a.m.—Morning Worship
7:30 p.m.—Youth Fellowship

ST. MARK A.M.E. CHURCH
Oceana
Rev. D. P. Felton, Pastor
9:30 a.m.—Sunday School
11:00 a.m.—Worship Service

TABERNACLE METHODIST CHURCH
Princess Anne, Virginia
Robert H. Garner, Minister
9:45 a.m.—Church School
11:00 a.m—Morning Worship

THALIA METHODIST CHURCH
Pine Ave. & Va. Bch. Blvd.
William L. Asher, Pastor
9:45 a.m.—Sunday School
10:45 a.m.—Worship

VIRGINIA BEACH METHODIST CHURCH
207 - 18th Street
Rev. Beverly Felty
8:30 a.m.—Worship Service Summer Months
9:45 a.m.—Church School
11:00 a.m.—Worship Service

PENTECOSTAL

PENTECOSTAL CHURCH OF CHRIST
15th St. and Baltic Ave.
Elwood Kern, Pastor

PRESBYTERIAN

BAYSIDE PRESBYTERIAN CHURCH
Near Robbins Corner
Rev. J. E. Johnson, Pastor
9:45 a.m.—Sunday School
11:00 am—Morning Worship

BOW CREEK PRESBYTERIAN CHURCH
9:30 a.m.—Church School
Rosemont Road & Plaza Trail
Wentz J. Miller, Minister
9:45 a.m.—Sunday School
11:00 a.m.—Church Service

CALVARY PRESBYTERIAN CHURCH
First St., Glenrock, Norfolk
E. Crowell Cooley, Pastor
9:45 a.m.—Church School
11:00 a.m.—Morning Worship
6:30 p.m.—What-Nots Fellowship
6:30 p.m.—Pioneer Fellowship
6:30 p.m.—Young People's Fellowship

CHRIST PRESBYTERIAN CHURCH
1200 Aragona Boulevard
M. Bland Dudley, Minister
8:30 a.m.—Worship & Church School
9:30 a.m.—Worship & Church School
11:00 a.m.—Worship & Church School

FIRST PRESBYTERIAN CHURCH
Pacific Ave. at 36th St.
John S. Lyles, Pastor
Mr. William D. Russell
9:45 a.m.—Church School
11:00 a.m.—Morning Worship
Nursery Service Provided

KEMPSVILLE PRESBYTERIAN CHURCH
620 Kempsville Rd.
J. L. Coppock, Pastor
9:40 A.M.—Sunday School
11:00 A.M.—Morning Worship
6:00 P.M.—(Second Sunday) Youth Fellowship

929 First Colonial Road

KINGS GRANT PRESBYTERIAN CHURCH
(Now meeting in the King's Grant Elementary School)
Raymond C. Flitton, Pastor
9:50 a.m.—Sunday School
11:00 a.m.—Morning Worship

LYNNHAVEN PRESBYTERIAN CHURCH
Lynnhaven Village
Rev. Marion R. Webb, Jr.
9:45 a.m.—Church School
11:00 a.m.—Morning Worship
6:30 p.m.—Youth Fellowship
6:30 p.m.—Pioneer Fellowship
7:30 p.m.—Evening Worship

THALIA TRINITY PRESBYTERIAN CHURCH
420 Thalia Road
Sidney D. Crane, Minister
9:30 a.m.—Morning Worship
10:45 a.m.—Church School

WYCLIFFE PRESBYTERIAN CHURCH
John B. Dey Elem. School
J. Stanton Blain, Pastor
10:00 a.m.—Morning Worship
11:15 a.m.—Church School

ROMAN CATHOLIC

STAR OF THE SEA CATHOLIC CHURCH
14th St. & Arctic Circle
Rev. Francis V. Bambrick
MASSES
Winter—8:00, 9:30, 11:00, 12:15
Summer—(June 1-Labor Day) 7:00, 8:00, 9:00, 10:00, 11:00, 12:00
Holy Days—6:00, 7:00, 9:00 and 6:30 p.m.
Weekday, winter—6:30, 8:45 Summer, 8:45 a.m. only
Confessions—4:00 to 5:00 and 7:00 to 8:00 p.m. Saturday

ST. GREGORY THE GREAT CATHOLIC CHURCH
7271 Virginia Beach Blvd.
Rev. Flavian Yelinko, O.S.B.
Rev. Paschal Kneip O.S.B.
Masses—6:30, 8:00, 9:30, 11:00 and 12:30
Confessions are on Saturday 7:30-8:30

ST. MATTHEW'S CATHOLIC CHURCH
1010 Sandra Lane, Va. Beach
Father OHara, Father Findlay
Summer Masses—7:30, 9:00, 10:30 and 12:00
Confession each Saturday 4:00 to 5:00 and 7:00 to 8:00

ST. NICHOLAS CATHOLIC CHURCH
644 ittle Neck Rd.
Phone 340-7231
Rev. Thomas M. Summers
Sunday Masses — 8:15, 9:30, 10:45, and 12 Noon in the Church; 11:00 in Princess Theatre, 3177 Virginia Beach Blvd.
Confessions—Saturday 4-5 p.m. and 7-8 p.m.

Attend Ins. School

PHILADELPHIA, Pa. — Edward G. Kelley of 1341 First Colonial Road, Virginia Beach, was among twelve representatives from various sections of the country to attend an Orientation and Sales School in the Home Office of Provident Mutual Life Insurance Company of Philadelphia, February 14 to 18.

The company's Agency Department periodically conducts a weeklong school for the purpose of instructing its career representatives in the various aspects of the insurance business as well as familiarizing them with Home Office operations. Also on the agenda are seminars and demonstrations dealing with professional sales techniques and service to clients.

Mr. Kelley is associated with Provident Mutual's Richmond Agency and he has offices at 306 First Colonial Road in Virginia Beach.

Vets Neglect Listings

ROANOKE — Thousands of veterans are neglecting to keep up to date their listing of a beneficiary for their GI insurance policy proceeds, William J. Powers, Manager of the Roanoke VA Regional Office, said today.

Because of this the insurance proceeds may not be paid to the individual nor in the manner the veteran would wish, Powers pointed out.

A divorced wife or wealthy parent may take precedence over a present wife or children since the VA must pay the proceeds of the insurance policy to the beneficiary designated by the veteran himself.

A recent sampling in which a group of veterans were asked if they wished to change the beneficiary brought six out of ten affirmative replies.

Powers said necessary forms for these changes may be obtained from any VA office in person, or by writing directly to the VA insurance office where the veteran pays his premiums.

win one of 1,501 prizes

First Prize:
Thos. Cook & Son, "world's largest travel organization," will make all the arrangements for this trip of a lifetime no matter where in the world you decide to go. 21 days of travel and pleasure for you and your husband (or wife). You'll stay at the finest hotels, dine at luxurious restaurants, and take personally guided sight-seeing tours.

25 Second Prizes: TAPPAN Double Oven Range features two ovens, one above, one below, to handle every cooking need. Smart built-in look. Includes new automatic conveniences to lighten your cooking load.

25 Third Prizes: TAPPAN Reversa-Jet Dishwasher with exclusive reversing spray arms that wash dishes from both sides. Removes even the stickiest foods with ease. It's portable.

400 Fourth Prizes: SUNBEAM Automatic Electric Party Grill transforms simple foods (even leftovers) into unique bite-sized taste treats. Most snacks are ready in 90 seconds.

250 Fifth Prizes: SUNBEAM Cordless Hand Mixer Beautiful—and packed with power for any mixing job. Eight speeds. No cord.

300 Sixth Prizes: SUNBEAM Custom Deluxe Electric Knife Set for carving perfection. Matching fork included. The ultimate in beautiful styling and usefulness.

300 Seventh Prizes: SUNBEAM Teflon®-coated Frypan Teflon coating permits non-stick cooking, no-scour cleaning.

200 Eighth Prizes: 4-piece Carvel Hall Steak Knife Set.

Win a dinner for two at any restaurant anywhere in the world!

Pan American Airways, world's most experienced airline, will jet you and your husband (or wife) to the dream vacation of a lifetime—in London, Paris, Rome, Rio, the South Pacific, the Orient, or the exotic Middle East! And as part of your fabulous 21-day trip, you'll stay at the finest hotels, dine at luxurious restaurants. All arrangements made by Thos. Cook & Son, world-famous travel organization.

Sealtest COTTAGE CHEESE

Enjoy all three!

CREAMED COTTAGE CHEESE

PEACH PINEAPPLE COTTAGE CHEESE

SPRING GARDEN SALAD COTTAGE CHEESE

Contest rules:
1. Write your full name and address on a 3 x 5 sheet of paper.
2. Attach to the entry the word SEALTEST and the name of the Cottage Cheese cut from the lid of any flavor Sealtest Cottage Cheese (or, in the case of a metal lid, cut it from the container) or on a plain 3 x 5 sheet of paper print the words "Sealtest Cottage Cheese" in block letters. Mail to: Sealtest "Good Eating" Sweepstakes, Post Office Box 2D, Mount Vernon, New York 10559. Enter as often as you like but each entry must be mailed separately, postmarked before midnight May 21, 1966, and received by the judges before midnight May 31, 1966.
3. Sweepstakes open to all residents of the continental United States and Canada excluding Alaska and Hawaii, except employees of National Dairy Products Corp., its subsidiaries, its advertising agency and the official judges and their immediate families. Sweepstakes void wherever prohibited or restricted by Federal, State or Local laws. State, Federal or other taxes applicable to prizes will be the responsibility of the winners.
4. Winners will be notified by mail prior to Aug. 1, 1966.
5. For a list of winners send a self-addressed, stamped envelope with your entry. Winner of the Grand Prize must take the trip within one year of the date of notification.

Earn More NOW

7% A YEAR interest paid quarterly

Denominations $100, $500, $1,000 for residents of Virginia only

CROWN Finance Corp. and Subsidiaries

970 E. Little Creek Road

Now making 40th consecutive quarterly interest payment at 7 per cent.

call 583-2381

Total Assets Over $2,000,000

A Prospectus will be furnished upon request.

Name ....

Address ....

YOU BUY THE BEEF-- WE GIVE YOU THE PORK

BUY NOW AND SAVE BEFORE BEEF PRICES GO UP

BEEF SALE

CHARGE IT
NO DOWN PAYMENT
120 DAYS SAME AS CASH
OR
6 MONTHS AT BANK RATES
NO PAYMENT FOR 45 DAYS
WITH THE PURCHASE OF $100. OR MORE

PORK SPECIALS!
BACON .... lb. 59¢
No. 1. HAMS .... lb. 59¢
PORK CHOPS .... lb. 59¢
SAUSAGE .... lb. 49¢
We Reserve The Right To Limit

BUY NOW SALE ENDS SOON!

BEEF HALVES 27¢ lb.

HINDQUARTERS 33¢ lb.

BONUS WITH PURCHASE OF 300-LBS. OR MORE!

BONUS YOUR CHOICE
15-lbs. Bacon
15-lbs. Pork Chops
25-lbs. Fryers

FREE CUSTOM CUTTING AND WRAPPING ON ALL ORDERS

PHONE TODAY

USDA CHOICE BEEF ORDERS PLUS ROAST 43¢ lb.

LIMIT RIGHTS RESERVED

TENDER - DELICIOUS STEAK LOINS ONLY 49¢ lb. MOSTLY T-BONES SIRLOINS

69¢ LB.

Call Sundays For Appointment

COAST TO COAST—YEARS OF EXPERIENCE SERVING TENS OF THOUSANDS OF SATISFIED CUSTOMERS

Cattlemen's Meats

PHONE: 497-2004 497-2005

OPEN: WEEK DAYS 10 to 9

Saturday 9 'til 6 Sunday 1 'til 6

'Cherry Orchard' Opens

RICHMOND — The sometimes amusing pathos of Russia's dispossessed upper-classes is the theme of "The Cherry Orchard," which opened Wednesday, February 23 as the Virginia Museum Theatre's third production of the season.

"My next play will most certainly be funny," wrote playwright Anton Chekhov in 1901 about his forthcoming "The Cherry Orchard." And it is in the comic style that producer-director Robert S. Telford has staged what many theatre authorities consider the greatest Russian play of all time.

The play, which will be performed at the Virginia Museum Theatre through March 12, tells the story of a landed aristocratic family which loses its estate because of its folly in failing to face the reality of changing conditions.

"It is to the credit of Chekhov's genius that he was able to take a tragic theme and infuse it with humor and serves to underline the human condition so poignantly," says Telford.

Telford's light touch with his material is also seen in settings designed by John Doepp. Rather than the heavy, almost melodramatic sets usually thought of in relation to Chekhov, Doepp has created settings that often gaily reflect the elegance and grandeur of upper-class life.

Adelka Rey Otis of Williamsburg takes the lead of the mother, Madame Ranevskaya while veteran Richmond actor G. Mallory Freeman plays Gaev in the Tyrone Guthrie translation of the play.

Others in the cast include Meredith Stanley as Anya, Carolyn Roberts as Varya, Bill Sullivan as Lopahin, Ron Burn as Trofimov, W. John Schiffermuller is Pishchik, Carolyn Munson as Charlotta, Albert Biddle as Yepihodov, Sherry Loving as Dunyasha, Wilbert A. Keys as Fiers and Woody Eney as Yasha.

Costumes for the production, ranging from simple Russian peasant garb to extravagant Paris gowns of the Victorian period, have been designed by Pat Buard.

Telford calls the play remarkable for its heightened degree of sensitivity to characterization and for Chekhov's augury of a new order in Russia.

"The play has a very forward direction," explains Telford, "and is almost a diagnosis of a society in transition. Chekhov maintained a balance between sadness over a loss of old values and jubilation over the dawn of a new era.

"In fact, it is Chekhov's very detachment that enabled him to equalize pathos and humor in this account of the contradictions of human character."

Telford maintains that audiences will have no difficulty seeing that Chekhov thought of himself as a writer of comedy and even brought to his play a vaudevillian sense of humorous action.

After "The Cherry Orchard," the Virginia Museum Theatre will present "The Visit," (April 6-23) and "You Can't Take It With You," (May 18-June 4).

"CHERRY ORCHARD's" LEADING LADY — Adelka Ray Otis of Williamsburg, a native of Bulgaria and formerly a professional actress both here and in Europe, plays Madame Ranevskaya in the Virginia Museum Theatre's production of "The Cherry Orchard," which opens February 23.

CROSSWORD PUZZLE

LAST WEEKS ANSWER

ACROSS
1. Strike breaker
5. Star performers
9. Crazy: slang
10. Plainer
12. Relative
13. Salty
14. Couples: abbr.
15. Bears witness
16. Soup dish
18. Brass-wind instrument
20. Slopes
24. Bind
25. Framework
26. Small barracuda
27. Attires
28. Waylay
30. British soldiers
33. Frequently
36. Conforms
37. Filament
38. Recipient of a gift
39. Descriptive of a lassie
40. Communists
41. Cape

DOWN
1. Not sweet
2. Interpret
3. Insect
4. Alongside
5. Subside
6. Almanacs
7. Goddess of discord
8. Dispatched
9. Fold over
11. Thing: Latin
13. Let it stand
15. God of war
17. Unbranded
18. Pennies: abbr.
19. Weep: Scot.
21. People of Boise
22. Lever
23. French pronoun
25. Shank
27. Justice Fortas and namesakes
29. Arachnids
30. Lincoln's child
31. Smell
32. Hair on horse's neck
34. Fish accessories
35. Attempt
37. Garden tool
39. Group of soldiers: abbr.

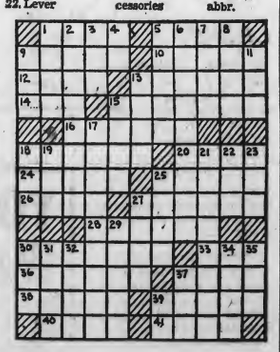

Virginians Awarded Certificates

RICHMOND — Two dozen creative Virginians in the fields of architecture, design and photography have been awarded Certificates of Distinction in the Virginia Museum's biennial exhibition "Architects, Designers and Photographers, 1965," which opened Monday.

The certificate winners' work was selected from more than 330 entries chosen for the exhibition.

New York designed Edgar Kaufmann Jr., chairman of the three-man jury that also included famed architect Louis I. Kahn and noted industrial photographer Arthur d'Arazien, announced the names of the certificate winners.

Kaufmann, who said the jury also awarded honorable mention to 11 other entries, said the "combination of enterprise and ability in the work submitted was striking."

In the "Architects" section, only one Certificate of Distinction was awarded. Forrest Colle and Associates of Newport News received the recognition for its design of Gosnold Hall at Christopher Newport College.

In the "Design" category, certificates were awarded James D. Gillespie of Richmond for a catalogue designed for the A. H. Robins Co., and Richard Miller Loader of Richmond for newspaper advertisement designs for Rice's Bread and Dulany Tuna.

The fourteen photographers awarded Certificates of Distinction for black and white photography were A. Wilson Embrey of Fredericksburg, Ellen Ross Gibson, now of Germany, Emmet William Gowin, now of Providence, R. I., Elsa S. Rosenthal of Alexandria, Raymond W. Taylor of Mechanicsville, and David A. Harvey, Patrick J. McNeally, George D. Nan, E. Clifford Nelson, R. Beverly Orndoff, Patrick S. Osso, Willard D. Pilchard, Amir Pishdad and Hans K. Schaal, all of Richmond.

Winners of Certificates of Distinction for color transparencies (slides) included Frank B. Christopher of Falls Church, Ellen Ross Gibson, now of Germany, Carl W. LaFratta of Newport News, Davidson C. Miller of Arlington, and William E. Booth, Sylvia Ann Costen, Maja Quiller Huf, E. Clifford Nelson and Thomas G. Wyatt, all of Richmond.

Entries receiving Certificates of Distinction and Honorable Mention citations were selected by the jury from the entries chosen for display in the exhibition, which will run through March 13.

Certain of the items selected for exhibition will be part of a special two-year traveling show assembled by the Virginia Museum.

During the two days of judging on January 22-23, Kaufmann, Kahn and d'Arazien viewed 374 color transparencies, 401 black and white and color prints, 152 graphic designs and 25 architectural designs.

The exhibition is a biennial show alternating with the Musum's famous "Virginia Artists" exhibition. The "ADP" show is the cultural center's recognition and support of graphic design, photography and architecture as meaningful and influential art forms.

Kaufmann, professor in the department of art history and archeology at Columbia University, will return to the Virginia Museum on March 7 to speak about the jury's selections. All entrants in the competition have been invited to the lecture at 8:15 p.m. in the Virginia Museum Theatre.

Play Offered

RICHMOND — The Virginia Department of Vocational Rehabilitation announced today the availability of a new one-act play, "The Prisoner Released," to local groups wishing to perform it.

The play, authored by Stephan Chodorov, is about a middle-aged businessman who is suffering hearing loss. His struggle with himself to accept his disability and learning to live with it, forms the plot of the story.

Combination play-scripts and discussion guides are available on request from Information Division, Virginia Department of Vocational Rehabilitation, P. O. Box 11045, Richmond 22230.

"The Prisoner Released" was produced for the U. S. Vocational Rehabilitation Administration by Plays for Living, a division of the Family Service Association of America.

"The Prisoner Released" had its premier on June 18, 1965, in Washington, D. C., before the annual convention of the American Hearing Society, where it was highly acclaimed as a realistic picture of a man struggling against the onset of deafness.

This play may be presented without payment of royalty by any amateur acting group in Virginia. The stage setting is extremely simple, and requires little in the way of sceenry, costumes or props.

New 4-H Award

A two-week trip to Chile may be in prospect for some senior 4-H boy in Virginia this year. It has just been announced that the Chilean Nitrate Educational Bureau will sponsor a special 4-H achievement program.

It's open to senior 4-H boys from 14 to 19. A state award of $200 will be made, either as a scholarship award, or as a trip to the National 4-H Club Congress if quotas allow.

Virginia's entrant will have one chance in three of winning as he will be competing only with boys from North Carolina and South Carolina, says J. A. Reynolds, associate state 4-H agent at Virginia Tech.

Objectives of the program, says Reynolds, are to provide recognition for superior 4-H achievement and an opportunity for further leadership and character development.

Interested senior 4-H boys should get additional details from their Extension agents.

Acosta At St. Francis

VIRGINIA BEACH — The Rev. William H. Acosta of Foundry Methodist Church will be the guest Wed., Mar. 2, 8:00 p.m. at St. Francis Episcopal Church. This will be the first of a series of services held each Wednesday during Lent (except Wed. Mar. 23).

Ash Wednesday began the traditional Lenten season at St. Francis with the Penitential Office, Holy Communion and Sermon. Other services to be observed will be Maundy Thursday (April 7) and Good Friday (April 8) of Holy Week with Holy Baptism at 4:00 p.m. Easter Eve.

St. Francis is located at 509 Rosemont Rd. The Rev. Clayton E. Crigger, Vicar-in-Charge, cordially invites the public to share in these services.

ROMANTIC EXPERT — Anthony Quinn stars as Zorba, seasoned veteran of the romantic wars in "Zorba The Greek," International Classics film version of the famous novel by Nikos Kazantzakis, opening Feb. 27 at the Beach Theatre. In this scene, Quinn as Zorba is shown romancing Madame Hortense, a hotel owner played by Lila Kedrova. Film chronicles the adventures of the robust Greek old Zorba and his young, British, intellectual employer, played by Alan Bates. Also starring Irene Papas "Zorba The Greek" was produced and directed by Michael Cacoyannis from his own screenplay, and filmed on location on the island of Crete in the Mediterranean.

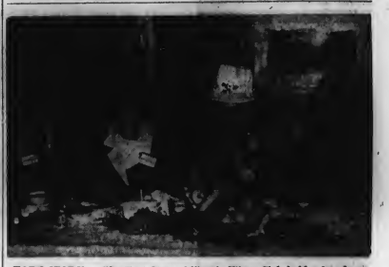

FORT STORY — The Fort Story Officer's Wives Club held a luncheon last week to honor ladies of retired officers. Pictured (l. to r.) Mrs. William A. Heizmann, Mrs. John R. Williams, Mrs. Michael F. Kelley, president of the Fort Story Officers Wives Club, Mrs. J. D. Moore, wife of retired Colonel J. D. Moore. (Official US Army Photograph)

Conventional
HOME
LOANS
and
INSURED SAVINGS

ANTICIPATED DIVIDEND RATE
4¼% — Dec. 31, 1965

VIRGINIA BEACH FEDERAL
SAVINGS AND LOAN ASSOCIATION
210 25th St. . . . Va. Beach 428-9331

Virginia Beach Theatres

BEACH
25th & Atlantic
TODAY, FRI. & SAT.
Feb. 24, 25, 26

Features: 2, 4, 6, 8, 10

SUN. MON. TUES.
Feb. 27, 28, Mar. 1

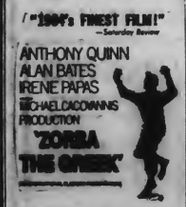

Features: 2, 4:30, 7, 9:30

WED., THURS., FRI., SAT.
March 2, 3, 4, 5

Features: 2, 4, 6, 8, 10

BEACH-BAYNE
17th & Atlantic
TODAY, FRI. & SAT.
Feb. 24, 25, 26

JOAN BAEZ
ROGER MILLER
PETULA CLARK
RAY CHARLES AND HIS BAND
DAVID McCALLUM
THE MAN FROM U.N.C.L.E.
PLUS
6 more great acts!

TNT
AWARD SHOW

Features: 2 4 6 8 & 10

SUN., MON., TUES.
Feb. 27, 28, Mar. 1

M-G-M GUNFIGHTERS OF CASA GRANDE

Features 2, 4, 6, 8, 10

Wed., Thurs., Fri., Sat.

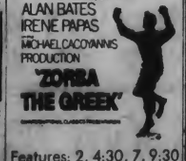

Features: 2, 4:30, 7, 9:30

AMPLE PARKING

— THE —
Princess
A WILDER·THEATRE

3177 VIRGINIA BEACH BLVD., VIRGINIA BEACH

NOW FEATURES 1:00, 3:00, 5:00, 7:10, 9:20 NOW

The MOTION PICTURE WITH SOMETHING TO OFFEND EVERYONE!!

M-G-M and FILMWAYS present MARTIN RANSOHOFF'S PRODUCTION
The Loved One
with ROBERT MORSE · JONATHAN WINTERS
ANJANETTE COMER
and ROD STEIGER as "Mr. Joyboy"
DIRECTED BY TONY RICHARDSON
FROM THE MAN WHO MADE "TOM JONES"

Kiddie Time Sat. 9:00 AM to 12:30 PM—Cartoon, Chapt. and In Wonderous CineMagic and Space Color
"THE ANGRY RED PLANET"
The Strangest Land Ever Invaded By Man!

NEXT ATTRACTION — STARTS WEDNESDAY

METRO-GOLDWYN-MAYER and SEVEN ARTS PRODUCTIONS
present KENNETH HYMAN'S Production starring
SEAN CONNERY
THE HILL
THEY WENT UP LIKE MEN!
THEY CAME DOWN LIKE ANIMALS!

SALESMAN

Desire to increase our sales force with men—ages 35 to 45, who want to work with a sound Financial Company, that can support them with proper sales tools. This is one of the nation's major companies. You will be trained for our business at our expense. Five figure income potential, superior working conditions, no traveling, all fringe benefits.

Write P. O. Box 657, giving details about your education, business experience, etc.

There are three good reasons
for a kitchen extension phone.
Breakfast,
lunch,
and dinner.

Where else do you spend so much time, every single day? A kitchen extension phone would keep you company. Let you chat while you cook, help you accomplish more. Not to mention the time and the steps you'll save. Every single day, you spend a lot of time in the kitchen. And a call to your C&P business office will put an extension phone there with you, in your favorite color!

The C&P Telephone Company of Virginia
Part of the Nationwide Bell System

• LEGAL NOTICES

VIRGINIA:

In the Clerk's office of the Circuit Court of the City of Virginia Beach on the 10th day of February, 1966.

STATE HIGHWAY COMMISSIONER OF VIRGINIA, Petitioner,

v.

LEONA CUMMINGS, marital status unknown,
1201 North Rolfe Street
Arlington, Virginia
ELMER B. WATSON, and if he be dead, his surviving spouses, heirs at law, devisees or assigns, except those named above, whose names are unknown, and their respective lien creditors, if any there be, and all other persons who are or may be interested in the property to be condemned in these proceedings, all of said parties being hereby proceeded against by the general description of "Parties Unknown," Defendants.

Order of Publication

The object of this suit is for the petitioner to acquire by condemnation the fee simple title, including but not limited to, all easements of access, light and air, incident to the lands abutting upon said property taken for a limited access highway, and upon any ramps, loops or connections at or with intersecting highways, and all rights of ingress and egress to and from the said road, said parcel of land to be taken being described as follows:

Being as shown on Sheet 502-4D of the plans to be used for Route 44, State Highway Project 0044-134-101, R/W 201, and lying on the south (right) side of toll road centerline and adjacent to the existing west right of way line of Avenue "R" from the lands of Spied-Link Golf Corp. opposite approximate Station 244 plus 88 to the existing west right of way line of Avenue "R" opposite approximate Station 245 plus 53, and containing 0.745 acre, more or less, land; and being all of the same land acquired by the landowner from E. L. Medley by deed dated June 20, 1961, and recorded in Deed Book 110, Page 120, in the office of the Clerk of the Circuit Court of the City of Virginia Beach.

The above parties are hereby notified that the State Highway Commissioner of Virginia will on the 11th day of March, 1966, at 9:00 a.m., or as soon thereafter as counsel may be heard, move the Judge of the Circuit Court of the City of Virginia Beach, at the Courthouse at Princess Anne Station, for the appointment of Commissioners to ascertain which will constitute just compensation for the lands above described belonging to you, which the State Highway Commissioner proposes to condemn for the location, construction, operation, and maintenance of State Highway Route 44, Project 0044-134-101, R/W 201, in the City of Virginia Beach, Virginia; said parcel being as shown on plan sheets attached to the Petition this day filed in the above styled cause; and to award damages, if any, resulting to the adjacent and other property of the owners, beyond the enhancement in value which may accrue to said property as a result of the location, construction, operation, and maintenance of said highway. The ownership, location, and description of the property to be condemned and the easements in connection therewith, the nature of the construction and the location of said highway will fully appear by reference to said Petition and exhibits on file in the Clerk's Office of the said Circuit Court of the City of Virginia Beach.

Affidavit having been made that Elmer B. Watson is not a resident of the State of Virginia, after due diligence on the part of the petitioner to ascertain in what County or Corporation the said party resides, without effect, and the heirs at law, or devisees or assigns, if any, of the said Elmer B. Watson, and their respective lien creditors and all other parties interested in these proceedings being unknown to the petitioner who has been unable to determine their names and addresses after due diligence upon his part to do so, all of said parties are proceeded against under the general description of "Parties Unknown."

It is accordingly ORDERED that the above named persons who are or may be interested in the property to be condemned in these proceedings appear within ten (10) days after due publication of this Order and do what is necessary to protect their interest.

It is further ORDERED that this Order be published once a week for two successive weeks in the Virginia Beach Sun, a newspaper published in the City of Virginia Beach, Virginia; and that a copy of this Order be posted at the front door of the Courthouse of the Circuit Court of the City of Virginia Beach, Virginia.

A copy—Teste:
JOHN V. FENTRESS, Clerk
By: J. Curtis Fruit, D.C.

Kellam and Kellam, p.q.
Board of Trade Building
Norfolk, Virginia

2-17-4t

VIRGINIA:

In the Circuit Court of the City of Virginia Beach on the 3rd day of February, 1966.

Re: ANTHONY J. MULLEN, JR., Deceased

Showcause Against Distribution

It appearing that a report of the accounts of Virginia National Bank and Edward W. Wolcott, Executors of the Estate of Anthony J. Mullen, Jr., deceased and of the debts and demands against the estate has been filed in the Clerk's Office, and that six months has elapsed since the qualification, on motion of the personal representatives, it is ORDERED that the creditors of, and all others interested in the estate, show cause, if any they can, on the 4th day of March, 1966, before this Court at its Courtroom, against the payment and delivery of the estate to the legatees without requiring refunding bonds.

It is further ORDERED that the foregoing portion of this order be published once a week for four successive weeks in **The Virginia Beach Sun**, a newspaper published in the City of Virginia Beach, Virginia.

A copy—Teste:
JOHN V, FENTRESS, Clerk
By: J. Curtis Fruit, D.C.
Wolcott, Wolcott & Payne
1108 Maritime Tower
Norfolk, Virginia

2-17-4t

COMMONWEALTH OF VIRGINIA

In the Clerk's Office of the Circuit Court of the City of Virginia Beach, on the 4th day of February, 1966.

RICHARD JOHN DEWEY STONEBURG, Plaintiff,
against
WILLIAM GARY STONEBURG, Defendant.

Order of Publication

The object of this suit is to obtain a divorce a vinculo matrimonii from the said defendant upon the grounds of continuous and uninterrupted separation for a period of two years or longer.

And an affidavit having been made and filed that the defendant is a non-resident of the State of Virginia, the last known post office address being Raiford, Florida, it is ordered that he do appear here within ten (10) days after due publication hereof, and do what may be necessary to protect his interest in this suit.

A copy—Teste:
JOHN V. FENTRESS, Clerk
By: Mary M. White, D.C.
Harold M. Stern, p.q.
408 Board of Trade Building
Norfolk, Virginia

2-10-4t

VIRGINIA:

In the Clerk's Office of the Circuit Court of the City of Virginia Beach, on the 18th day of February, 1966.

ZOLA W. PERREL,
Plaintiff
vs.
THE HEIRS AT LAW OF PETER WILKENS, DECEASED,
Addresses Unknown;
THE HEIRS AT LAW OF MARGARET WILKINS, DECEASED,
Addresses Unknown;
WALTER H. SMITH,
Address Unknown;
EMMA J. SMITH JAMES,
Address Unknown;
ALONZO SMITH,
Address Unknown;
CORDELIA SMITH,
Address Unknown;
ALEXANDER SMITH,
Address Unknown;
THE HEIRS AT LAW OF LUCY REID, ALSO KNOWN AS LUCY REED, ALSO KNOWN AS LACY REID, ALSO KNOWN AS LACY REED,
Address Unknown;
FALA CORPORATION, a Virginia Corporation,
c/o Edwin B. Lindsley
936 Lindsley Road
Virginia Beach, Virginia;
PAUL W. ACKISS, AS SPECIAL COMMISSIONER IN THE CHANCERY SUIT OF COMMONWEALTH OF VIRGINIA, Who Sues ect., et als v. Lucy Reid, in the Circuit Court of the City of Virginia Beach, Virginia,
2413 Pacific Avenue
Virginia Beach, Virginia;
LIGHTHOUSE CORPORATION, a Virginia Corporation,
c/o Peter Holland, III
2604 Pacific Avenue
Virginia Beach, Virginia;
PAMO CORPORATION, a Virginia Corporation,
c/o Edwin B. Lindsley, Jr.
936 Lindsley Road
Virginia Beach, Virginia;
QUEENIE JONES, ALSO KNOWN AS QUEENIE JAMES,
Address Unknown
CHRISTINE JAMES,
Address Unknown;
JAMES JAMES,
Address Unknown;
EVELYN JONES,
Address Unknown;
SHIRLEY SMITH
Address Unknown;
QUEENIE WILSON,
Address Unknown;
MARY ELIZA SMITH,
4432 Wishart Road
Virginia Beach, Virginia;
GEORGE W. JAMES,
Address Unknown;
EMMITT JAMES,
Address Unknown;
THE HEIRS AT LAW OF JOSEPH REID, ALSO KNOWN AS JOSEPH REED, ALSO KNOWN AS JOE REID, ALSO KNOWN AS JOE REED,
Address Unknown;
THE SURVIVING CONSORT OF SARAH GASKINS, IF ANY THERE BE, WHOSE NAME IS UNKNOWN,
Address Unknown;
WALTER H. JONES AND FLORENCE C. JONES, his wife,
Address Unknown;
THE SHORELINE CORPORATION, a Virginia Corporation,
c/o Lee A. Gifford
2607 Bayside Road
Virginia Beach, Virginia;
W. W. OLIVER, IV,
4241 Witchduck Road
(Box 5248, Bayside)
Virginia Beach, Virginia;
STANLEY OLIVER,
4317 Witchduck Road
Virginia Beach, Virginia;
DIANA T. PARKS,
4436 Wishart Road
Virginia Beach, Virginia;
GORHAM PARKS,
301 Marsh Road
Pittsford, New York
ANN N. B. PARKS,
Marsh Road
Pittsford, New York;
DIANA PARKS HILL,
31 Sutherland Street
Pittsford, New York;
DOROTHY D. PARKS,
4452 Wishart Road
Virginia Beach, Virginia;
LITTLETON PARKS,
4452 Wishart Road
Virginia Beach, Virginia;
ESTATE OF B. D. WHITE,
c/o Virginia National Bank
Griffin B. Deal, Vice President
300-305 Main Street
Norfolk, Virginia;
RICHARD MCILWAINE,
TRUSTEE
Address Unknown;
JACOB JAMES,
Address Unknown;
SAM WALK,
Address Unknown;
JAMES CORNIC,
Address Unknown;
THE HEIRS OF JAMES JOHNSON, DECEASED,
Address Unknown;

and, or if any of them be dead, their heirs at law and devisees, whose names are unknown, their lien creditors, their consorts, if any there be, whose names are unknown and all other persons who are or may be interested in the subject matter of this suit, whose names are unknown; and, any other heirs at law and devisees, whose names are unknown and their lien creditors, their consorts, if any there be, whose names are unknown and are proceeded against by the general description of parties unknown,

Defendants

IN CHANCERY

Order of Publication

The object of this suit is to remove numerous and diverse clouds upon the title to certain described real estate of which Zola W. Perrel is now seised, and being designated and described as follows, to-wit:

First: Being more particularly described in accordance with that certain plat made by W. B. Gallup, County Surveyor, entitled "Lucy Reid" and dated August 6, 1961, and recorded in Deed Book 689, at Page 242, and being further described as follows:

Beginning at a point in the easterly line of the Pleasurehouse Road (the Bay Shore Road or State Route 652) which said point marks the southwesterly corner of the property designated on the said plat as "Lucy Reid" and from said point of beginning running South 58 degrees 02 minutes East 172.96 feet to a point; thence North 22 degrees 30 minutes East 25 feet to a point; thence North 50 degrees 02 minutes West 172.9 feet, more or less, to the easterly side of the Pleasurehouse Road; thence along the easterly line of the Pleasurehouse Road, South 22 degrees 20 minutes West 25 feet to the point of beginning.

Second: Beginning at an iron pin in the easterly line of the Bay Shore Road (State Route 652) which said pin marks the southwesterly corner of that certain tract or parcel of land recently conveyed to Wallace D. Carson by deed from John Schurman et ux and from said pin running thence South 58 degrees 02 minutes East 172.93 feet to a pin; thence North 58 degrees 02 minutes West 172.5 feet, more or less, to the easterly line of the said Bay Shore Road; thence running along the easterly line of the Bay Shore Road North 21 degrees 15 minutes East 25 feet to the point of beginning.

Third: Beginning at a point in the easterly line of Bay Shore Road (State Route 652) which said point marks the dividing line between the property hereby conveyed from the property conveyed by the grantor herein to Ward Barnett et ux and from said point running South 58 degrees 02 minutes East 172.5 feet to a point; thence South 22 degrees 30 minutes West 33 feet, more or less; to the northerly line of the property now or formerly of Edward A. Feuey et ux; thence North 72 degrees 18 minutes West 138.5 feet, more or less, to the easterly line of the Bay Shore Road; thence running along said easterly line of Bay Shore Road, North 21 degrees 15 minutes East 76.1 feet, more or less, to the point of beginning.

Fourth: Beginning at a point in the Bay Shore Road, said point being North 22 degrees 30 minutes East 25 feet from a pin at the Southwest corner of that certain tract of land captioned "Lucy Reid," on that certain plat entitled "Lucy Reid," by W. B. Gallup, County Surveyor, and being recorded in Deed Book 689, at Page 242, from said point, thence North 22 degrees 30 minutes East 34.58 feet along the aforesaid road, thence South 59 degrees 16 minutes East 172.43 feet to a point; thence South 22 degrees 30 minutes West 38.35 feet to the northern line of the property sold to John Schurman, thence along John Schurman's line North 58 degrees 02 minutes West 172.9 feet to the point of beginning.

Fifth: Beginning at a point on the Bay Shore Road said point of beginning being South 22 degrees 30 minutes West 59.58 feet from a corner of Lucy Reid and Edward Hawkins; thence South 59 degrees 16 minutes East 172.43 feet to a point; thence North 22 degrees 30 minutes East 9 feet to a point; thence North 59 degrees 16 minutes West 172 feet to a point in the Bay Shore Road; thence South 22 degrees 30 minutes West 9 feet along the Bay Shore Road to the point at the beginning.

Sixth: Beginning at a point in the line of Hawkins and Reid on the Bay Shore Road, thence South 50 degrees 30 minutes East 171.90 feet to a point; thence South 22 degrees 30 minutes West 34.35 feet to a point; thence North 59 degrees 13 minutes West 172 feet to a point; thence North 22 degrees 30 minutes East 50.38 feet along the Bay Shore Road to the point at the beginning.

And for other, further and general relief; and it appearing from affidavit in due form of law now filed, that the defendants, Ann N. B. Parks, Gorham Parks and Diana Parks Hill, are not residents of the State of Virginia; the last known post office address of Ann N. B. Parks is Mash Road, Pittsford, New York; the last known post office address of Gorham Parks is 301 Marsh Street, Pittsford, New York; and the last known post office address of Diana Parks Hill is 31 Sutherland Street, Pittsford New York; and, that the defendants: The heirs at law of Peter Wilkins; The heirs at law of Margaret Wilkins; The heirs at law of Margaret Smith; Walter H. Smith; Emma J. Smith James; Alonzo Smith; Cordelia Smith; Alexander Smith; The heirs at law of Lucy Reid aka Lucy Reed, aka Lacy Reid, aka Lacy Reed; Queenie Jones aka Queenie James; Christine James; James Jamesy Evelyn Jones; Shirley Smith; Queenie Wilson; George W. James; Emmitt James; The heirs at law of Joseph Reid, aka Joseph Reed, aka Joe Reid, aka Joe Reed; The surviving consort of Sarah Gaskins, if any there be, whose name is unknown; Walter H. Jones; Florence C. Jones; Richard McIlwaine; Jacob James; Sam Walk; James Cornic; and The heirs at law of James Johnson; Gorham Parks; Ann N. B. Parks; and Diana Hill Parks and the said persons made defendant by the general description of "parties unknown" to appear within ten days after due publication of this order and do what is necessary to protect their interest. It is further ORDERED that the foregoing portion of his order be published once a week for four successive weeks in the Virginia Beach Sun, a newspaper published in the City of Virginia Beach, Virginia.

A COPY TESTE:
JOHN V. FENTRESS, Clerk
By: Mary M. White, D. C.
I ASK FOR THIS
STUART R. HAYS, p.q.

2-24-4t

Home of Mr. and Mrs. Nelson W. Taylor, Chesapeake, Virginia. 6 rooms, 1½ baths, 1000 square feet. All-electric baseboards.

how much do you think it would cost to heat this six-room home for a year the flameless electric way?

A. $105.00
B. $156.00
C. $193.00
D. $241.00

$105.00 is correct. Surprised? That's all it cost the Nelson W. Taylor family last year to heat their home in Chesapeake, Virginia, electrically. They think that's pretty reasonable for the comfort and convenience of even, gentle flameless heating with room-by-room control. Don't you? Call your VEPCO-authorized Comfort Conditioning Contractor and find out what it would cost to put modern flameless heating in your home. He can guarantee your yearly heating cost and qualify you for VEPCO's $125 cash saving on residential electric heating installation, too.

VIRGINIA ELECTRIC AND POWER COMPANY

NEW COLORS FOR YOUR FLOORS

Armstrong EXCELON PLASTIC FLOOR TILE

"You'll be amazed how much prettier your home can be by adding color to the floors. We suggest Excelon® Tile. Because it is made of vinyl plastic and asbestos, the colors are clearer, brighter, and long lasting. It is available in straight grain, spatter, and Designers stylings.

FERRELL

LINOLEUM & TILE CO.
Phone 627-8661
1225 W. 25th St.

If you cheer for both teams in a basketball game, how can you lose? And, how much satisfaction can you get from saying you were "for" the winning team?

Let's face it. In sports, or in the everyday game of life, you can't win 'em all.

But you can be pretty confident about some things. Experience has shown that it's difficult to lose when doing business with local merchants who sell today so they can continue to sell tomorrow.

Everyone knows that the community benefits when folks trade at home. They've been reminded of this many times. But, equally important, we feel, is the fact that the consumer can get better values, quicker and more efficient service, and guaranteed satisfaction by doing business with the people he knows. It's a sure thing, as far as we are concerned.

Trade at Home for Your own sake! and community progress

And To Get The Most For Your Money, Shop The Merchants Who Advertise In The

VIRGINIA BEACH SUN

LEGAL NOTICES

VIRGINIA:

In the Clerk's Office of the Circuit Court of the City of Virginia Beach on the 1st day of February, 1966.

C. E. NOCK, M. L. NOCK,
Plaintiffs
v.
CHARLES R. NICHOLS, Also known as Charles Ray Nichols
MAMIE LOUISE NICHOLS, Also known as Mamie L. Nichols
Chowan Beach
Edenton, N. C.
Defendants

Attachment

The object of the above entitled suit, pending in the above entitled Court is to attach the property of the defendants, Charles R. Nichols, also known as Charles Ray Nichols and Mamie Louise Nichols, also known as Mamie L. Nichols, and to subject the same to the payment of the indebtedness of said defendants to the plaintiff in the sum of $2,053.26, plus 10% attorneys fees and interest from the first day of November, 1965, until paid.

Affidavit having been duly filed that the defendants are nonresidents of this state and that their last known post office address was Chowan Beach, Edenton, N. C, and it appearing that service upon said defendants cannot be had in this state, it is ordered that they do appear with ten days after due publication of this order, and do what is necessary to protect their interest.

And it is ordered that this order be published once a week for four successive weeks in the Virginia Beach Sun, a newspaper published in Virginia Beach, Virginia.

Teste:
JOHN V. FENTRESS, Clerk
By: R. H. West, D.C.
W. Shephere Drewry, p.q.

2-10-4t

COMMONWEALTH OF VIRGINIA

In the Clerk's Office of the Circuit Court of the City of Virginia Beach, on the 4th day of February, 1966.

NAOMI S. BARHAM, Plaintiff,
against
WILLIAM S. BARHAM, Defendant.

Order of Publication

The object of this suit is to take depositions at the law offices of Brydges & Broyles, 1369 Laskin Road, Virginia Beach, Virginia on the 28th day of February, 1966 in order to obtain a decree of divorce a vinculo matrimonii.

And an affidavit having made and filed that the defendant is a non-resident of the state of Virginia, the last known post office address being: 2707 Mountain Air Drive, Roanoke Virginia, it is ordered that he do appear here within ten (10) days after due publication hereof, and do what may be necessary to protect his interest in this suit.

A copy—Teste:
JOHN V. FENTRESS, Clerk
By: Mary M. White, D.C.
Brydges & Broyles, p.q.
1369 Laskin Road
Virginia Beach, Virginia

2-10-4t

COMMONWEALTH OF VIRGINIA

In the Clerk's Office of the Circuit Court of the City of Virginia Beach, on the 3rd day of February, 1966.

DOROTHY JEAN SHELTERS,
Plaintiff, against
NORMAN LEON SHELTERS,
Defendant.

Order of Publication

The object of this suit is to obtain a divorce a mensa et thoro, to be in due time merged into a divorce a vinculo matrimonii from the said defendant, upon the grounds of physical and mental cruelty and/or constructive desertion alleged to have occurred on December 22, 1965.

And an affidavit having been made and filed that the defendant is a non-resident of the State of Virginia, the last known post office address being: 1917 Council Avenue, Lincoln Park, Michigan, it is ordered that he do appear here within ten (10) days after due publication hereof, and do what may be necessary to protect his interest in this suit.

A copy—Teste:
JOHN V. FENTRESS, Clerk
By: J. Curtis Fruit, D.C.
Sacks, Sacks & Kendall, p.q.
Virginia National Bank Building
Norfolk, Virginia

2-10-4t

VIRGINIA:

In the Clerk's office of the Circuit Court of the City of Virginia Beach on the 10th day of February, 1966.

STATE HIGHWAY COMMISSIONER OF VIRGINIA, Petitioner,
v.
THELMA ELIZABETH MOORE, Widow
1933 Washington Avenue Extension
Virginia Beach, Virginia
MARY M. ROBERTS and
FORBES ROBERTS, her husband
1933 Washington Avenue Extension
Virginia Beach, Virginia
FLOYD W. MOORE, a minor
DAVID A. MOORE, a minor
PHYLLIS A. MOORE, a minor
1933 Washington Avenue Extension
Virginia Beach, Virginia
LILLIAN M. WRIGHT and
MILTON WRIGHT, her husband
836 Main Creek Road
Chesapeake, Virginia
MARY J. BROWN, and if she be dead, her surviving spouses, heirs at law, devisees or assigns, except those named above, whose names are unknown, and their respective lien creditors, if any there be, and all other persons who are or may be interested in the property to be condemned in these proceedings, all of said parties being hereby proceeded against by the general description of "Parties Unknown," Defendants.

Order of Publication

The object of this suit is for the petitioner to acquire by condemnation the fee simple title, including but not limited to, all easements of access, light and air, incident to the lands abutting upon said property taken for a limited access highway, and upon any ramps, loops or connections at or with intersecting highways, and all rights of ingress and egress to and from the said road, said parcel of land to be taken being described as follows:

Being as shown on Sheet Nos. 503-17 and 503-18A of the plans to be used for Route 44, State Highway Project 0044-134-101 R/W 201, and lying on both sides of the eastbound lane centerline and adjacent to the existing east right of way line of Washington Avenue from the existing east right of way line of Washington Avenue at approximate Station 636 plus 04 to the lands of A. F. Sale at approximate Station 636 plus 89 and containing 0.20 acre, more or less, land; and being all of the same land acquired by the landowner from W. B. Gallup, Lois Gallup, H. E. Brown and Betty Brown by Deed dated August 12, 1947, and recorded in Deed Book 264, Page 225, in the office of the Clerk of the Circuit Court of the City of Virginia Beach.

The above parties are hereby notified that the State Highway Commissioner of Virginia will on the 11th day of March, 1966, at 9:00 a.m., or as soon thereafter as counsel may be heard, move the Judge of the Circuit Court of the City of Virginia Beach, at the Courthouse at Princess Anne Station, for the appointment of Commissioners to ascertain which will constitute just compensation for the lands above described belonging to you, which the State Highway Commissioner proposes to condemn for the location, construction, operation, and maintenance of State Highway Route 44, Project 0044-134-101, R/W 201, in the City of Virginia Beach, Virginia; said parcel being as shown on plan sheets attached to the Petition this day filed in the above styled cause; and to award damages, if any, resulting to the adjacent and other property of the owners, beyond the enhancement in value which may accrue to said property as a result of the location, construction, operation, and maintenance of said highway. The ownership, location, and description of the property to be condemned and the easements in connection therewith, the nature of the construction and the location of said highway will fully appear by reference to said Petition and exhibits on file in the Clerk's Office of the said Circuit Court of the City of Virginia Beach.

Affidavit having been made that Mary J. Brown is not a resident of the State of Virginia, after due diligence on the part of the petitioner to ascertain in what County or Corporation the said Mary J. Brown resides, and the heirs at law or devisees or assigns, if any, of the said Mary J. Brown being unknown, and their respective lien creditors and all other parties interested in these proceedings being unknown to the petitioner who has been unable to determine their names and addresses after due diligence upon his part to do so, all of said parties are proceeded against under the general description of "Parties Unknown."

It is accordingly ORDERED that the above named persons who are or may be interested in the property to be condemned in these proceedings appear within ten (10) days after due publication of this Order and do what is necessary to protect their interest.

It is further ORDERED that this Order be published once a week for two successive weeks in the Virginia Beach Sun, a newspaper published in the City of Virginia Beach, Virginia; and that a copy of this Order be posted at the front door of the Courthouse of the Circuit Court of the City of Virginia Beach, Virginia.

A copy—Teste:
JOHN V. FENTRESS, Clerk
By: J. Curtis Fruit, D.C.
Kellam and Kellam, p.q.
Board of Trade Building
Norfolk, Virginia

2-17-2t

VIRGINIA:

In the Clerk's office of the Circuit Court of the City of Virginia Beach on the 10th day of February, 1966.

STATE HIGHWAY COMMISSIONER OF VIRGINIA, Petitioner,
v.
CORA C. BLY, Widow
1304 Chapel Street
Norfolk, Virginia
ARTHUR BLY and
MADELINE BLY, his wife
210 Newtown Road
Virginia Beach, Virginia
LYDIA A. WATFORD and
JOHNNY W. WATFORD, her husband
5629 Greenwitch Road
Virginia Beach, Virginia
T. P. BLY, Widower
188 Newtown Road
Virginia Beach, Virginia
ROSA BLY EAMBLIN, Widow
239 Virginia Beach Boulevard
Virginia Beach, Virginia
WILLIAM H. BLY and
EARLINE BLY, his wife
5629 Greenwitch Road
Virginia Beach, Virginia

EDDIE BLY, ELIZABETH B. BLY, LAURA L. BLY, VIRGIE BLY SUMMERS, ROLAND SUMMERS, and if they be dead, their surviving spouses, heirs at law, devisees or assigns, except those named above, whose names are unknown, and their respective lien creditors, if any there be, and all other persons who are or may be interested in the property to be condemned in these proceedings, all of said parties being hereby proceeded against by the general description of "Parties Unknown," Defendants.

Order of Publication

The object of this suit is for the petitioner to acquire by condemnation the fee simple title, including but not limited to, all easements of access, light and air, incident to the lands abutting upon said property taken for a limited access highway, and upon any ramps, loops or connections at or with intersecting highways, and all rights of ingress and egress to and from the said road, said parcel of land to be taken being described as follows:

PARCEL A — Being as shown on Sheet 501-6 of the plans to be used for Route 44, State Highway Project 0044-134-101, R/W 201, and lying on both sides of Relocated Bryant Road centerline and adjacent to the existing west right of way line of Rryant Road from the lands of Robert L. Weller and Janice Weller at approximate Station 7 plus 12 to the existing west right of way line of Bryant Road at approximate Station 12 plus 92 and containing 2.116 acres, more or less, land.

PARCEL B — A perpetual easement and right of way for the construction, operation and maintenance of power line facilities, including any and all necessary attachments and appurtenances thereto. along and contiguous to the proposed East right of way line of said road from opposite approximate Station 7 plus 00 to opposite approximate Station 14 plus 50.

The above parties are hereby notified that the State Highway Commissioner of Virginia will on the 11th day of March, 1966, at 9:00 a.m., or as soon thereafter as counsel may be heard, move the Judge of the Circuit Court of the City of Virginia Beach, at the Courthouse at Princess Anne Station, for the appointment of Commissioners to ascertain which will constitute just compensation for the lands above described belonging to you, which the State Highway Commissioner proposes to condemn for the location, construction, operation, and maintenance of State Highway Route 44, Project 0044-134-101, R/W 201, in the City of Virginia Beach, Virginia; said parcel being as shown on plan sheets attached to the Petition this day filed in the above styled cause; and to award damages, if any, resulting to the adjacent and other property of the owners, beyond the enhancement in value which may accrue to said property as a result of the location, construction, operation, and maintenance of said highway. The ownership, location, and description of the property to be condemned and the easements in connection therewith, the nature of the construction and the location of said highway will fully appear by reference to said Petition and exhibits on file in the Clerk's Office of the said Circuit Court of the City of Virginia Beach.

Affidavit having been made that Eddie Bly, Elizabeth B. Bly, Laura L. Bly, Virginia Bly Summers and Roland Summers are not residents of the State of Virginia, after due diligence on the part of the petitioner to ascertain in what County or Corporation the said Eddie Bly, Elizabeth B. Bly, Laura L. Bly, Virgie Bly Summers and Roland Summers reside, and the heirs at law or devisees or assigns, if any, of the said Eddie Bly, Elizabeth B. Bly, Laura L. Bly, Virgie Bly Summers and Roland Summers being unknown, and their respective lien creditors and all other parties interested in these proceedings being unknown to the petitioner who has been unable to determine their names and addresses after due diligence upon his part to do so, all of said parties are proceeded against under the general description of "Parties Unknown."

It is accordingly ORDERED that the above named persons who are or may be interested in the property to be condemned in these proceedings appear within ten (10) days after due publication of this Order and do what is necessary to protect their interest.

It is further ORDERED that this Order be published once a week for two successive weeks in the Virginia Beach Sun, a newspaper published in the City of Virginia Beach, Virginia; and that a copy of this Order be posted at the front door of the Courthouse of the Circuit Court of the City of Virginia Beach, Virginia.

A copy—Teste;
JOHN V. FENTRESS, Clerk
By: J. Curtis Fruit, D.C.
Kellam and Kellam, p.q.
Board of Trade Building
Norfolk, Virginia

2-17-2t

THE SECRET OF A GOOD MEAL IS IN THE MEAT YOU BUY!
Especially Colonial's Natur-Tender Armour Star Beef.

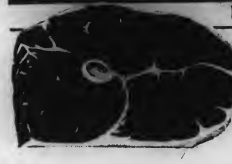

NATUR-TENDER ARMOUR STAR
ROUND STEAK lb.
NATUR-TENDER ARMOUR STAR
ROUND ROAST lb
Your Choice 79¢

NATUR-TENDER ARMOUR STAR
Ground Round Steak lb. 79¢

COLONIAL STORES
Located 31st & Laskin Rd.
is now
OPEN UNTIL 11:30 PM EVERY DAY
For Your Convenience A Complete Delicatessen Dept., Hot Pies
Poboy Sandwiches, Hot Bar B Que Chickens and Live Maine Lobsters

COLONIAL STORES
Prices This Ad Effective Thur. - Sat., Feb. 24, 25, 26, 1966. Quantity Rights Reserved.

NATUR-TENDER ARMOUR STAR
JIFFY STEAK lb. 99¢

NATUR-TENDER ARMOUR STAR
RUMP OR SIRLOIN TIP
ROAST
Boneless lb. 99¢

100 FREE GOLD BOND STAMPS
WITH $7.50 PURCHASE OR MORE
GOOD IN COLONIAL STORE GIVING GOLD BOND STAMPS
Void after Feb. 26, 1966

NATUR TENDER VEAL SALE!
VEAL SHOULDER ROAST lb. 55¢
Blade Chops . . lb. 69¢ Loin Chops . . lb. $1.19
Arm Chops . . lb. 79¢ Sirloin Chops . . lb. 99¢
Rib Chops . lb. $1.09 Breast O'Veal . lb. 29¢

NATUR-TENDER ARMOUR STAR
TOP ROUND STEAK . . . . . . lb. 89¢
EXTRA GOOD BUY — ARMOUR STAR
SLICED BACON . lb. Pkg. 89¢ . . 2 lb. Pkg. $1.69
JUICY, TENDER — PLUMP
GWALTNEY FRANKS . . . . . . lb. 59¢
QUICK AND EASY MEALS
MEAT LOAF BEEF—PORK—VEAL . . . . . . lb. 59¢
HYGRADE SMOKED SLICED HAM OR
SLICED BEEF . . . . 3 oz. Pkg. 33¢
VALUE BUY — ARMOUR STAR
LUNCH MEATS . . BOLOGNA — SPICED LUNCHEON—PICKLE OR OLIVE LOAF LIVER CHEESE—SALAMI . 6 oz. Pkg. 33¢

Ground with Turkey! Ocean Spray CRANBERRY SAUCE
ARMOUR STAR
TURKEYS lb. 8 to 10 lb. AVG. 39¢

LENTEN Specials!
FRESH CHESAPEAKE BAY
Oysters STANDARDS 12 oz. Tin 99¢ SELECTS 12 oz. Tin $1.09
SINGLETON'S DEVEINED
Peeled Shrimp 12 oz. Bag $1.29
SAU-SEA BRAND
Shrimp Cocktail 3 4 oz. Jars $1.00
GORTON'S FROZEN
Flounder Fillet lb. 59¢
EXTRA GOOD BUY — CS BRAND
PINEAPPLE JUICE . . . . . . 12 oz. Can 10¢
BIG SAVINGS — PLASTIC DECORATOR
AJAX CLEANSER . . . . 2 1 lb., 1 oz. Cans 49¢
MFG. 2c OFF — BLUE BONNET
MARGARINE . . . . 2 1 lb. Pkgs. 59¢
VALUE BUY — HEINZ
TARRAGON VINEGAR . . . 12 oz. Btl. 29¢
DELICIOUS FROZEN
MORTON'S CAKES
GERMAN CHOC. . . 13 oz. CHOCOLATE . . . 12 oz. PECAN TWIST . . . 11 oz. 49¢
COFFEE CAKE APPLE—BAN. OR CIN. RAISIN 14 oz. 59¢

GOLD MEDAL PLAIN OR SELF RISING
FLOUR 5 lb. bag. 49¢

HUDSON BATHROOM
TISSUE 4 35¢

STAR KIST LIGHT MEAT
CHUNK TUNA
2 6½ oz. Cans 75¢ SAVE — CS CHUNK TUNA 6½ oz Can 27¢

AMERICAN EAGLE
SARDINES
2 CANS 25¢

OUR PRIDE
RAISIN BREAD
ICED OR PLAIN lb. Loaf 29¢

10c OFF — OUR PRIDE
LAYER CAKE
WHITE ICED DEVIL FOOD 1 lb., 1 oz. Cake 39¢

FANCY CHERRY COCKTAIL
TOMATOES PT. Bsk. 29¢

"INDIAN RIVER"
ORANGES 5 lb. Bag 39¢

DISCOVER A TOTALLY new LAUNDRY DETERGENT
MFG. 10c OFF 3 lb., 1 oz. Box 73¢

FANCY WASH. STATE DELICIOUS
APPLES 2 lbs. 35¢

KILN DRY-PUERTO RICAN
YAMS 3 lbs. 29¢

100 FREE GOLD BOND STAMPS
WITH THIS COUPON AND THE PURCHASE OF ONE 2 LB. SWIFT'S PREMIUM
TURKEY ROAST
ONLY ONE COUPON REDEEMED ON EACH SALES UNIT
Void after Feb. 26, 1966 2-4 100 C-1 GOOD IN COLONIAL STORE GIVING GOLD BOND STAMPS

50 FREE GOLD BOND STAMPS
WITH THIS COUPON AND THE PURCHASE OF ONE 2 LB. 6 OZ. PKG. KAY-BEE FROZEN
CUBED BEEF STEAKS
ONLY ONE COUPON REDEEMED ON EACH SALES UNIT
Void after Feb. 26, 1966 2-4 50 M-1 GOOD IN COLONIAL STORE GIVING GOLD BOND STAMPS

25 FREE GOLD BOND STAMPS
WITH THIS COUPON AND THE PURCHASE OF ANY CARTON KITCHEN FRESH
C S BRAND SALADS
ONLY ONE COUPON REDEEMED ON EACH SALES UNIT
Void after Feb. 26, 1966 2-4 25 M-2 GOOD IN COLONIAL STORE GIVING GOLD BOND STAMPS

50 FREE GOLD BOND STAMPS
WITH THIS COUPON AND THE PURCHASE OF ONE 1 GAL. BTL. FRESH VIRGINIA
APPLE CIDER
ONLY ONE COUPON REDEEMED ON EACH SALES UNIT
Void after Feb. 26, 1966 2-4 50 P-1 GOOD IN COLONIAL STORE GIVING GOLD BOND STAMPS

50 FREE GOLD BOND STAMPS
WITH THIS COUPON AND THE PURCHASE OF ONE 4 LB. BAG "REDGATE BRAND"
POPCORN
ONLY ONE COUPON REDEEMED ON EACH SALES UNIT
Void after Feb. 26, 1966 2-4 50 P-2 GOOD IN COLONIAL STORE GIVING GOLD BOND STAMPS

50 FREE GOLD BOND STAMPS
WITH THIS COUPON AND THE PURCHASE OF THREE 1 QT. 1 PT. 9 OZ. BTL'S.
JUS-TREAT DRINK
ONLY ONE COUPON REDEEMED ON EACH SALES UNIT
Void after Feb. 26, 1966 2-4 50 P-2 GOOD IN COLONIAL STORE GIVING GOLD BOND STAMPS

50 FREE GOLD BOND STAMPS
WITH THIS COUPON AND THE PURCHASE OF ONE 7 OZ. BTL. VITALIS
HAIR TONIC
ONLY ONE COUPON REDEEMED ON EACH SALES UNIT
Void after Feb. 26, 1966 2-4 50 G-1 GOOD IN COLONIAL STORE GIVING GOLD BOND STAMPS

50 FREE GOLD BOND STAMPS
WITH THIS COUPON AND THE PURCHASE OF ONE 60 CT. BOTTLE
EXCEDRIN
ONLY ONE COUPON REDEEMED ON EACH SALES UNIT
Void after Feb. 26, 1966 2-4 50 G-2 GOOD IN COLONIAL STORE GIVING GOLD BOND STAMPS

25 FREE GOLD BOND STAMPS
WITH THIS COUPON AND THE PURCHASE OF ONE 12 OZ. OUR PRIDE BROWN N' SERVE
DINNER ROLLS
ONLY ONE COUPON REDEEMED ON EACH SALES UNIT
Void after Feb. 26, 1966 2-4 25 B-1 GOOD IN COLONIAL STORE GIVING GOLD BOND STAMPS

25 FREE GOLD BOND STAMPS
WITH THIS COUPON AND THE PURCHASE OF ONE 1 PT. 4 OZ. BOTTLE
HEINZ KETCHUP
ONLY ONE COUPON REDEEMED ON EACH SALES UNIT
Void after Feb. 26, 1966 2-4 25 C-2 GOOD IN COLONIAL STORE GIVING GOLD BOND STAMPS

25 FREE GOLD BOND STAMPS
WITH THIS COUPON AND THE PURCHASE OF ONE 14 OZ. OUR PRIDE BROWN N' SERVE
FRENCH STIXS
ONLY ONE COUPON REDEEMED ON EACH SALES UNIT
Void after Feb. 26, 1966 2-4 25 B-2 GOOD IN COLONIAL STORE GIVING GOLD BOND STAMPS

25 FREE GOLD BOND STAMPS
WITH THIS COUPON AND THE PURCHASE OF ONE 1 PT. BTL. HEINZ WHITE OR
CIDER VINEGAR
ONLY ONE COUPON REDEEMED ON EACH SALES UNIT
Void after Feb. 26, 1966 2-4 25 C-3 GOOD IN COLONIAL STORE GIVING GOLD BOND STAMPS

• LEGAL NOTICES

COMMONWEALTH OF VIRGINIA
In the Clerk's Office of the Circuit Court of the City of Virginia Beach, on the 9th day of February, 1966.

JAMES MILLARD CAMPBELL,
Plaintiff,
against
ETHYL WANDA CAMPBELL,
Defendant.

Order of Publication

The object of this suit is to obtain a divorce a vinculo matrimonii from the said defendant, upon the grounds of two years continuous separation.

And an affidavit having been made and filed that the defendant is not a resident of the State of Virginia, the last known post office address being: 19330 Southwest Farmington Road, Beaverton, Oregon, it is ordered that she do appear here within 10 (ten) days after due publication hereof, and do what may be necessary to protect her interest in this suit.

A copy—Teste:
JOHN V. FENTRESS, Clerk
By: J. Curtis Fruit, D.C.
Messrs. Brydges & Broyles, p.q.
1369 Laskin Road
Virginia Beach, Virginia
2-17-4t

COMMONWEALTH OF VIRGINIA
In the Clerk's Office of the Circuit Court of Virginia Beach, on the 26th day of January, 1966.

Order of Publication

ELLIE ALEXANDER AIVALIOTIS,
Plaintiff,
against
GUS N. AIVALIOTIS,
Defendant.

The objection of this suit is to obtain a divorce A Mensa et Thoro to be later merged into a divorce A Vinculo Matrimonii from the said defendant, upon the grounds of desertion. And an affidavit having been made and filed that the defendant is a non-resident of the State of Virginia, the last known post office address being: Athens, Greece, it is ordered that he do appear here within 10 (ten) days after due publication hereof, and do what may be necessary to protect his interest in this suit.

A Copy—Teste:
JOHN V. FENTRESS, Clerk
By: J. Curtis Fruit, D. C.
Messrs. Drewry & Evans, Attys,
3007 Pacific Avenue
Virginia Beach, Virginia
2-3-4t

COMMONWEALTH OF VIRGINIA
In the Clerk's Office of the Circuit Court of the City of Virginia Beach, on the 9th day of February, 1966.

JAMES E. DOLES, Plaintiff,
against
ROBERTA BROWN DOLES,
Defendant.

Order of Publication

The object of this suit is for the complainant to obtain from the defendant a divorce a vinculo matrimonii on the grounds of two years separation.

And an affidavit having been made and filed that the defendant is not a resident of the State of Virginia, the last known post office address being: 1243 Webster Avenue, Brooklyn, N. Y., it is ordered that she do appear here within 10 (ten) days after due publication hereof, and do what may be necessary to protect her interest in this suit.

A copy—Teste:
JOHN V. FENTRESS, Clerk
By: J. Curtis Fruit, D.C.
Mr. James A. Overton, p.q.
623 Effingham Street
Portsmouth, Virginia
2-17-4t

COMMONWEALTH OF VIRGINIA
In the Clerk's Office of the Circuit Court of the City of Virginia Beach, on the 14th day of February, 1966.

MALVENE HUGHES KELLAM,
Plaintiff,
against
CHARLES EDWARD KELLAM, JR., Defendant.

Order of Publication

The object of this suit is to obtain a divorce a vinculo matrimonii from the said defendant, upon the grounds of desertion.

And an affidavit having been made and filed that the defendant is a non-resident of the State of Virginia, the last known post office address being: Athens, Florida, it is ordered that he do appear here within ten (10) days after due publication hereof, and do what may be necessary to protect his interest in this suit.

A copy—Teste:
JOHN V. FENTRESS, Clerk.
By: Mary M. White, D.C.
Hilary H. Jones, Jr., p.q.
1009 Church Street
Norfolk, Virginia
2-17-4t

COMMONWEALTH OF VIRGINIA
In the Clerk's Office of the Circuit Court of the City of Virginia Beach, on the 16th day of February, 1966.

BERLENE M. PADON, Plaintiff
against
ROBERT E. PADON, JR., Defendant.

Order of Publication

The object of this suit is to obtain a divorce a mensa et thoro to be in due time merged into a divorce a vinculo matrimonii from the said defendant upon the grounds of desertion.

And an affidavit having been made and filed that the defendant is a non-resident of the State of Virginia, the last known post office address being: Pemberton Drive, Salisbury, Maryland, it is ordered that he do appear here within ten (10) days after due publication hereof, and do what may be necessary to protect his interest in this suit.

A copy—Teste:
JOHN V. FENTRESS, Clerk.
By: MARY M. WHITE, D.C.
Alan S. Mirman, p.q.
One Main Plaza East
Norfolk, Virginia
2-24-4t

NOTICE

Virginia:

The regular meeting of the Council of the City of Virginia Beach will be held in the Circuit Court on Monday, February 28, 1966 at 10 o'clock a.m. at which time persons will be heard for and against the following use permit.

1. Application of Virginia Beach Recreation Park Corporation by Allen Gordon and Kellam and Kellam, Attorneys, for a Use Permit to operate a recreational park facility, camping sites (34 acres), riding facilities (90 acres more or less), boating facilities (5 acres) miniature golf course (3 acres more or less), rental cabins (12), ranch type motel facilities (24 units), commercial building (3 acres), restaurants (2), dance hall, gymnasium, dinner-theatre, skating rink and sewage treatment facility. On certain property known as Horse Haven and Jewish Community Center property said property located on the East side of Salem Road (containing 210 acres more or less). More detailed information at the office of the City Planning Commission. (Nite Site, Elbow Road and Salem Road Area).

JOHN V. FENTRESS, City Clerk
By: Mildred L. Henley, D.C.
2-24-1t

VIRGINIA:

In the Clerk's Office of the Circuit Court of the City of Virginia Beach on the 16th day of February, 1966.

In Chancery

MARIAN BROWN TOWNSEND and ELIZABETH T. OVERCASH Executors of the Estate of Robert Easton Townsend
Complainants,
v.
MARGARETHE SCHWINN, and her husband, if any there be, whose name is unknown, and if any of the aforesaid Respondents be dead, their heirs at law, next of kin, devisees, legatees, personal representatives and lien creditors, and lien creditors of any heirs or devisees, all of whose names are unknown, and whose post office addresses are unknown, all of whom are made parties to this proceeding by the general description of "PARTIES UNKNOWN."
Respondents.

Order of Publication

The object of this suit is to quiet title to property which is more particularly described as follows: that certain lot, piece or parcel of land situate in the City of Virginia Beach, Virginia, known and numbered as Lot No. 5 in Block 25, as shown on the plat of Sunny Brook, which plat is duly recorded in the Clerk's Office of the Circuit Court of the City of Virginia Beach, Virginia, in Map Book 5 at page 201, less that portion conveyed to the Commonwealth of Virginia for the widening of Virginia Beach Boulevard by deed of R. E. Townsend, dated February 24, 1950, recorded in said Clerk's Office in Deed Book 284 at page 557.

And an affidavit having been made and filed that the following named person is a non-resident of this State, and that her last known address is as follows: Margarethe Schwinn, Wheeling, West Virginia.

And an affidavit having been filed stating that there are or may be other persons interested in the subject matter to be disposed of in this suit whose names are unknown and whose last post office addresses are unknown, to-wit: the husband of Margarethe Schwinn, if any there be, whose name is unknown, and if any of the aforesaid Respondents be dead, their heirs at law, next of kin, devisees, legatees personal representatives and lien creditors and lien creditors of any heirs or devisees, all of whose names are unknown and whose post office addresses are unknown, all of whom are made parties to this proceeding by the general description of "PARTIES UNKNOWN;" it is ORDERED that the above-named persons appear within ten (10) days after due publication of this order and do what is necessary to protect their interests; and it is further

ORDERED that the foregoing portion of this order be published once a week for four successive weeks in the Virginia Beach Sun, a newspaper published and circulated in the City of Virginia Beach, Virginia.

And this cause is continued.

A copy—Teste:
JOHN V. FENTRESS, Clerk
By: Mary M. White, D.C.
Peter A. Agelasto, III
501 Citizens Bank Building
Norfolk, Virginia
Attorney for Complainants
2-24-4t

VIRGINIA:

In the Clerk's office of the Circuit Court of the City of Virginia Beach, on the 25th day of January, 1966.

Order of Publication

JULIAN W. HARRIS, et als
Complainants
vs
JOE BURNUM, et als,
Respondents

The purpose of this suit is to establish the Will of Jennie Lindsay, also known as Jinnie Lindsay, devising the hereinafter described property to JOHN HARRIS and MARY HARRIS and to establish the deed of Joe Burnam and Solomon Bray quit-claiming all of their interest in the said property unto the said JOHN HARRIS and to determine the present owners of said property and to partition the same in one of the modes prescribed by law, the said property being described as follows:

ALL that certain tract, piece or parcel of land, situated in the City of Virginia Beach, on Kellam Road and containing six (6) acres, more or less, and bounded as follows:

BEGINNING at William Parker's Line in Kellam Road and running Southwardly along said road to a gum; thence North 65¼ degrees East to a run or creek to said William Parker's land; thence along said Parker's line to the beginning.

And an affidavit having been made and filed that due diligence has been used by and on behalf of the complaints to ascertain in what county or corporation the following named persons are, without effect:

1. Joe Burnum, address unknown, who was last heard of at an unspecified place in North Carolina.

2. Solomon Bray, address unknown, who was last heard of at an unspecified place in North Carolina.

3. Joe Bray, address unknown, who was last heard of at an unspecified place in North Carolina.

And an affidavit having been made and filed that there are or may be other persons who may have an interest in the subject matter to be disposed of in this suit, to-wit: the heirs at law, next of kin, lien creditors, surviving consorts, executors and administrators, if any there be, of JENNIE LINDSAY, also known as Jinnie Lindsay, Mary Harris, Jennie Gatling, Robert Gatling, Mary Gatling, Joe Burnum, Solomon Bray, Joe Bray and Ruth Lindsay, and all other persons having an interest in the property to be disposed of in this suit, whose names are unknown and who are made parties to this proceeding by the general description "Parties Unknown," it is

ORDERED that the above named persons appear within ten (10) days after due publication of this Order and do what is necessary to protect their interest and it is further

ORDERED that the foregoing portion of this Order be published in the VIRGINIA BEACH SUN, a newspaper published and having circulation in the City of Virginia Beach, Virginia.

A TRUE COPY, TESTE:
JOHN V. FENTRESS, Clerk
By J. Curtis Fruit, Deputy Clerk
Kellam and Kellam, p.q.
Board of Trade Building
Norfolk, Virginia
2-3-4t

WOMEN PAST 21 WITH BLADDER IRRITATION Suffer Many Troubles

After 21, common Kidney or Bladder Irritations affect twice as many women as men and may make you tense and nervous from too frequent, burning or itching urination both day and night. Secondarily, you may lose sleep and suffer from Headaches, Backache and feel old, tired, depressed. In such irritation, CYSTEX usually brings fast, relaxing comfort by curbing irritating germs in strong, acid urine and by analgesic pain relief. Get CYSTEX at druggists. See how fast it can help you.

PUBLIC AUCTION SALE

VALUABLE REAL ESTATE

Riganto Auction Sale, Valuable Real Estate, Investment Property, Acre of Eden Motel & Apts. 1049-1053 Va. Beach Blvd., Va. Beach Va., Near Intersection of Va. Beach Blvd. & Birdneck Road, Saturday, March 5, 1966, 12:00 Noon Sale held at Premises.

All those two certain tracts, pieces or parcels of land with buildings and improvements thereon, situate lying and being near the town of Virginia Beach in Lynnhaven Magisterial District of Princess Anne County, Virginia, and more particularly described as follows:

PARCEL NO. 1 All that certain lot, piece or parcel of land with buildings and improvements thereon, containing .33 of an acre, as shown on plat made by W. B. Gallup, County Surveyor, dated October 18th, 1946, and recorded in the Clerk's Office of the Circuit Court of Princess Anne County, Virginia, in Map Book 18 at page 63, beginning at a point on the southern line of State Highway, commonly known as Virginia Beach Boulevard, 130 feet east of a State Highway marker, designated on said plat; thence south 0° 02' west 133.4 feet to a pin; thence south 43 degrees 20' east 108.7 feet to a pin; thence north 0° 02' east 219.6 feet to a pin on the southern line of said boulevard; thence north 84° 32' west along the southern line of said boulevard 75 feet to the point of beginning.

It being the same property, that was conveyed to Hugh L. Ball and Eucebia R. Ball, husband and wife, by deed of Vernon Drinkwater and Dorothy W. Drinkwater, dated on the 23rd day of October, 1946, and recorded in said Clerk's Office in Deed Book 239 at page 530.

PARCEL NO. 2 All that certain tract, piece or parcel of land, with buildings and improvements thereon, beginning at a point on the south line of the State Highway commonly known as Virginia Beach Boulevard, 1025.4 feet west of the property belonging to the Town of Virginia Beach upon which is erected its water tower, and running thence south 0° 2' west 334.6 feet to a pin; thence north 43° 20' west 144.8 feet to a pin; thence north 0 degrees 2' east 219.6 feet to a pin on the southern line of Virginia Beach Boulevard; thence north 84° 32' east 100 feet to a pin to the point of beginning containing .635 of an acre according to plat of property made by W. B. Gallup, County Surveyor, May 22nd, 1946 and recorded in Clerk's Office of the Circuit Court of Princess Anne County in Map Book 18 at page 1;

Being the same property that was conveyed to Hugh L. Ball and Eucebia R. Ball by deed of Lewis A. Bergman and wife dated on the 22nd day of July, 1945 and recorded in said Clerk's Office in Deed Book 237 page 561.

Subject to deed of Trust & Confirmation of the owner.

Terms: 10% Cash Deposit at time of sale. Balance to be paid upon Delivery of Deed. Within 20 Days.

For information or Circular with platt call Norfolk 625-4406.

MAURY RIGANTO, Bonded Auctioneer 426-5185

BUSINESS & PROFESSIONAL OPPORTUNITIES

OVATION COSMETICS SALES

- The wonderful world of the latest in make-up, fashions and cosmetics —
- Consultant in the privacy of your home, it will help you:
  A. Eliminate the usual "Hit" and "Miss" in choosing your cosmetics.
  B. Toward a youthful soft complexion through OVATION's Skin Moisturizing process.

To help you "SHOP LIKE A QUEEN," phone 428-1750. 2-17-26

it's a fact...our CLASSIFIED ADS get results!

ANNOUNCEMENTS

10 Special Notices

HOSPITALIZATION POLICY — issued regardless of age or existing cronic condition. No waiting period normal illness or accidents. Phone MA 2-9816. 10-7-tfn

12 LOST - FOUND

Sunburst pin. Diamond and pearls. Lost around area of Princess Anne Country Club. Reward.—Call 428-3148. 2-17-1t

AUTOMOTIVE

20 Automobiles For Sale

MEEKINS PONTIAC CORP.
Laskin Rd. at Hilltop
Phone 428-3535

You owe it to yourself, your family and your pocketbook to check these cars, if you are interested in a used car. All priced right and in excellent condition.

1965 GRAND PRIX PONTIAC, fully equipped. Very, very clean. Sold new and serviced by us. $3195

1964 BONNEVILLE CONV. beautiful brutz exterior with natural saddle interior. Absolutely fully equipped, including factory air conditioning. You won't believe it until you see and try this beauty at $2495

1965 DODGE DART tudor sedan with only 8,000 miles, equipped with radio and heater. Another real jewel, priced below wholesale. $1595

1964 FORD GALAXIE 500 fastback, 2-door, hardtop. Equipped with radio, heater, automatic drive, power steering, power brakes, plus many other extras. Yes, we said $1995

1963 PONTIAC CATALINA 4-door hard-top, fully equipped, including power steering, power brakes and hydramatic drive. Beautiful light blue finish. $1695

1962 OLDS 88 4-door sedan. All the equipment, including factory air. Extra, extra clean, but must go for only $1495

MEEKINS PONTIAC CORP.
Laskin Rd. at Hilltop
Phone 428-3535

CONVERTIBLE 1956 Ford V8. Excellent mechanical condition. Good tires. $125. 1208 Bluebird Drive. 2-17-tfn

1963 PONTIAC BONEVILLE—4-DR. HARD TOP BEAUTIFUL DARK BLUE FINISH. FULLY EQUIPPED & VERY CLEAN. DIRECT FROM OWNER AND PRICED FOR QUICK SALE. PHONE 340-6111

1956 6-cylinder, 4-door Chevy Bel Aire. Good condition. $300. Call 340-8989, 6-9 p.m. weekdays. 12-30-tfn

BUSINESS SERVICES

30 Appliance Services

VACUUM CLEANERS — Hoover, Sales and service. Prompt efficient repairs. Pick up and delivery. Phone 428-4222. Fuel Feed & Building Supplies, Inc. tfn

31 Building—Repairing

NOTICE!
Contractors & Home Builders—Let us help you with that new home — additions — or repairs. We can furnish materials from basement to attic and aid you in financing.
Phone: Kellam & Eaton, Inc.
(1) 426-2661
426-3750
426-3937
tfn

NEW AND REPAIR WORK
Plumbing — Heating
Electrical — Air Conditioning
PRINCESS ANNE PLUMBING AND ELECTRICAL SUPPLIERS, INC.
Phone 426-2660
11-3-tfn

EMPLOYMENT

40 Help Wanted—Female

HOUSEWIVES (25) Work from home. Earn $2.75 per hour. Steady part-time job. Contact Ann Fish, 1152 Virginia Beach Boulevard, Lot 93, Virginia Beach, Virginia (Trailer City). 2-24-1t

EMPLOYMENT

40 Help Wanted—Female

BEAUTY CONSULTANTS
BEAUTICIANS
COSMETICIANS
MODELS

"Youth Will Have It's Way"

As a young and growing company, we know this is true. We want to talk to ladies who have the desire and capacity to pave their way to high income and advancement opportunities. To model and demonstrate a complete new concept in modern cosmetics with the finest line of products.

MORNING COFFEES
AFTERNOON TEAS
EVENING GLAMOUR HOURS

Free training in proven success techniques are just a part of our growth package. Excellent opportunities for those with managerial ability. Age over 21.

Awards

Bonuses

Commissions

CHOOSE YOUR OWN HOURS
NO CANVASSING
Address all replies for a personal, confidential interview with
NAME—ADDRESS—PHONE NO.
to
PERSONNEL DEPARTMENT
POST OFFICE BOX 826
VIRGINIA BEACH, VIRGINIA
23451
2-17-tfn

41 Help Wanted—Male

SHOE Salesman, full or part time. Experience not necessary, but helpful. For our new Pembroke Shopping Center Store. Apply Butler's Shoes, 310 Granby Street, Norfolk, Virginia. 2-24-1t

CAB DRIVERS. Service men accepted. No experience necessary. $85-$125 weekly. We pay for City permit. Also free room rent. Safeway Taxi, 3762 Shore Drive, Virginia Beach. 464-6262. 9-23-tfn

42 Help Wanted Male or Female

MANPOWER, INC.
URGENTLY NEEDS
Typists
Stenographers

We have immediate assignments, many adjacent to Virginia Beach.
NO FEE
Time off between jobs when desired—work on these temporary jobs when convenient to you. Phone now for interview and job assignment, 627-3661.
Manpower, Inc.
733 Boush Street
5-27-tfn

Interested in selling REAL ESTATE?
Have openings for full time licensed real estate sales people "WHERE THE ACTION IS." Call J. F. Peters, 340-3232.
Goodman-Segar-Hogan Residential Sales Corp.
2-24-tfn

43 Position Wanted—Female

EXPERIENCED lady wants dietary work. Prefers Beach area. Contact Box No. 130, c/o Virginia Beach Sun, Va. Beach, Va. 2-24-1t

50 Business Opportunities

Profit
Prestige
Independence
EXECUTIVES

If you have the ability to organize, manage and a true desire to grow, regardless of your present situation, we invite you to investigate the financial opportunity with a rapidly expanding, nationally advertised and prestige product. Investment of $750 required to back your own operation, fully secured by inventory. FINANCING AVAILABLE. This is a ground floor opportunity, with a proven high return.

For a personal, confidential interview
WRITE
EXECUTIVE SALES DEPT.
POST OFFICE BOX 826
VIRGINIA BEACH, VIRGINIA
23451
2-17-tfn

FIREPLACE WOOD
$19 per cord
FREE DELIVERY
428-4510
2-24-2t

MERCHANDISE

90 Articles For Sale

4 PIECE living room suite, a coffee table 1 9x9 red rug. All for $70. Can be seen at 531 Pinewood Dr. 2-24-1t

FOR SALE — Studio couch with slip cover, cocktail table, winged back chair. Cheap to quick buyer. Call 428-1475. 2-24-1t

1965 Singer, Monograms, buttonholes, fancy stitches, etc. Take over balance $47.90. $1.25 a week. Call Credit Department. 853-7491. 2-24-tfn

For the finest furniture upholstering and refinishing call 428-6377. Hilltop Upholstering Co., 1000 Virginia Beach Boulevard. Free estimates—pick-up and delivery. New and used furniture for sale. 7-22-tfn

95 Lawn-Garden Supplies

FREE — Our New Planting Guide-Catalog in color. Write for your copy today. Offered by Virginia's largest growers of Fruit Trees, Nut Trees, Berry Plants, Grape Vines, Landscaping Plant Material. Salespeople wanted. WAYNESBORO NURSERIES, Waynesboro, Virginia. 2-3-4t

RENTAL REAL ESTATE

110 Apartments Unfurn.

2 BEDROOMS, oil heat. Near shopping district. Virginia Beach Borough. $65 monthly — year round. Call 428-1940 or 428-3113. 2-17-1t

LONDON BRIDGE—Duplex apartments. 2256 Ruben Street and 2251 Wolf Street. Stove and refrigerator. DeHart. 340-8591, 340-8311, 340-4971. 2-17-tfn

2 BEDROOMS, living room, dining room, kitchen, bath, first floor, yard. Convenient to shopping. Reasonable yearly rental. Phone owner — 428-5016 or 428-2143. 9-30-tfn

APARTMENTS — Furnished or unfurnished. Yearly or seasonal. Cooper Realty, 206 25th Street, 428-133X. Nights 428-6833. 3-2-tfn

111 Apartments Furnished

1 BEDROOM furnished apartment. All utilities furnished. Use of automatic washing machine. $90 monthly. Available until June. 428-6582. 1-20-tfn

STUDIO Apartment — Furnished. Good location. Yearly rental, $75 per month. All utilities furnished. Gas heat — air conditioned. Call 428-3680, 855-6861. 2-24-6t

COMPLETELY furnished. 1 and 2 room efficiencies. Some with wall to wall carpet. $60. monthly, including water. Call 428-8050 or 428-9701. 9-23-tfn

APARTMENTS or rooms. Weekly or monthly. Heated. All utilities furnished. Apply Town House Motel, 206 24th Street. 10-21-tfn

1 & 2 BEDROOM furnished apartments. Suitable for couple or two gentlemen. $55 and $65 monthly — year round. Water furnished. Call 428-5234. 1-13-tfn

Austin's Court Motel Apartments, 206 - 19th Street. Efficiency apartments. All utilities furnished. Also, 4-room apartment and furnished rooms. Block from Bus Station. By week or month. tfn

CLASSIFIED DISPLAY INSTRUCTIONS

HARDIN SCHOOL OF MUSIC
Bristow Hardin, Director
312 - 35th Street
Virginia Beach

AUCTIONS

Maury Riganto Auction Company
Bonded Auctioneer Appraiser
Specializing In Business and Estate Liquidations, Industrial Real Estate Judicial Sales. MA 5-4406.

MERCHANDISE

Fireplace WOOD
We Deliver
1237 Oceana Blvd.
428-2663 10-28-tfn

RENTAL REAL ESTATE

111 Apartments Furnished

Living room, bedroom, kitchen, bath. Convenient to shopping, churches, laundromat. Very reasonable yearly rental. Pacific Avenue. Phone owner 428-5016 or 428-2143. 7-29-tfn

2 BEDROOM garage apartment. Newly decorated, completely furnished. All utilities. $125 monthly. Annual lease. 510 High Point Avenue. Call 428-7072 after 6 p.m. 2-24-tfn

1 BEDROOM, living room, kitchen, bath and large walk-in closet. Centrally located 4 blocks from beach. $45.00 per month, comfortable. Call 428-4960 or 428-7827. 2-10-tfn

BACHELORS or couples. Luxury studio apartments weekly or monthly. Completely furnished with linens, cookware, including utilities. BLUE MARLIN LODGE, 2411 Pacific Avenue. Call 428-6643, or 428-6114 after 6 p.m. 1-13-tfn

LONDON BRIDGE—213 Gatewood Avenue. 1 bedroom apartment. $65 per month. DeHart. 340-8591. 2-17-tfn

FURNISHED 2 bedroom apartment. $90 per month — yearly rental. Good location. Call 428-3680, 855-6861. 2-24-6t

LOW winter rates until June 1st, or yearly. Also monthly. Located in the heart of the beach, near ocean front. 428-6713. 10-21-tfn

111A—Furnished Houses & Apartments for

1 and 2 bedroom furnished cottages, water included. $65 monthly—seasonal rental. 29th street. Call 428-3360. 1-27-tfn

113A Houses, Furnished or Unfurnished

1 bedroom $55. 2 bedroom $75-$125. 3 bedroom $85-$200. Anchor Realty. 428-7421 anytime. 12-9-tfn

FURNISHED cottage. Year round. 2 bedrooms, living and dining room combination. Plenty of closets. Water furnished. 509 26th St. 428-2724. 1-13-tfn

115 Houses—Furnished

VIRGINIA BEACH — Near bases and beach. Small cottage furnished. No deposits. $50 month. Couple only. No pets. 340-8329. 9-30-tfn

116 Business Places For Rent

OFFICE — London Bridge, 317C Great Neck Road. Two rooms with heat included. $50 per month. Mr. DeHart—340-8591. 12-9-tfn

3707 Virginia Beach Boulveard. Office and retail store space available. Brand new, beautiful, two story elevated building. Ideally located between Pembroke Square and Princess Anne Plaza. Call Byler Realty, 340-8081 or 340-3805. 12-9-tfn

REAL ESTATE FOR SALE

124 Houses For Sale

3 and 4 bedroom, 2 bath, brick. Ranch and 2 story homes. G.I., F.H.A. financing available. Call Anchor Realty anytime. 428-7421. Member of MLS and NLS. 12-9-tfn

CLASSIFIED DISPLAY BUSINESS SERVICES

Ask Your Eye Physician About
TRAYLOR'S
GUILD OPTICIAN
Serving Virginia Beach
1369 Laskin Rd., Va. Beach
Bernard H. McNamara, Mgr.
GArden 8-4020

Repairs
Commercial and Household Refrigeration
Laundromats
Dealers for Westinghouse Washers
and
Electrical Contractor
W. C. JOHNSON
322 - 17th Street
Virginia Beach
Phone GA 8-4671

VIRGINIA VICTUALS

By CONSTANCE BAUER

When I was a child I saw "Wiener Schnitzel a la Holstein" on a restaurant menu and thought it meant a wienie, somehow served with milk. It was a terrible thought and I was quite relieved to find out years later that it was just a fancy name for veal cutlet with added attractions. My family thrived on spicy foods and rich sauces and veal cutlet was not on the home menu. I thought of it as a bland food eaten by northern Europeans who couldn't get hold of garlic and other necessities.

When I began to cook I never gave it a thought. Breading foods for frying is so often used to disguise poor quality that I nearly worked up a prejudice against anything breaded. I have had to eat some doughy, grease-soaked examples in my day, and it was years before I considered dipping food into anything more complicated than flour or meal before frying it.

But there comes that day when we all look around the kitchen trying to come up with an answer to that question that must have plagued every woman from Eve to Clementine Paddleford: "What shall I cook for dinner?" When this happens to me the best thing to do is get out all my cookbooks, get settled in a comfortable chair and pretend I'm married to a millionaire. Mentally, I entrain for Maine where I have my pick of the lobsters, fresh from the pots; I fly to California for abalone steaks; I critically sample the bulk caviar for sale in Beirut, Lebanon . . . and finally come back to earth inspired to do something really different with that eye-of-round that I had better get out of the freezer right now if we are to eat at all tonight.

And that is how the schnitzel happened. I came across the classic recipe in a foreign cookbook and was fascinated to read that the veal slices should be marinated for at least an hour in lemon juice. I love lemon juice so much that there are people who claim I would eat lemon juice on lemons. I read on and on about schnitzels, proving one recipe against another in different cookbooks, and finally decided we must have them for dinner, breading and all. But the recipe called for veal, which I didn't have. It called for anchovies, also lacking; and to be authentically "a la Holstein" it was to be served with a fried egg on top. This last didn't appeal to me too much, but I was still determined. And there was that beef, thawing wetly on the kitchen counter.

According to all the experts a true schnitzel must be thin enough to be able to read a newspaper through it. At least I could duplicate that part of it, so I cut the partially frozen eye-of-round into slices not more than a third of an inch thick. Then I pounded them with the edge of an old milk-glass ashtray. I squeezed out a goodly supply of lemon juice, nearly a cupful; it went into a glass bowl along with the meat. Shortly, the meat had changed from its robust red color to a dismal gray. This proved to be normal, so I stopped worrying and just kept turning the slices in the marinade every ten minutes or so.

At the end of the prescribed time the meat looked as though it had been cooked, which in truth, it nearly had. The acid in the lemon juice breaks down the meat fibers somewhat like commercial tenderizers. I couldn't bear to throw out all that good lemon juice, so I searched again among the recipes until I found one that recommended using the juice for a pungent sauce for the finished schnitzels.

The breading was the next step and I followed the directions carefully. The cutlets went first in the flour, then in the beaten egg, last in the fine breadcrumbs. Then a cooling and "setting up" session in the refrigerator was necessary When the table was set for dinner and the rest of the menu prepared and keeping warm in the oven, I fried the schnitzels lightly to a golden brown and stacked them on a hot platter. Then I poured off most of the pan grease, poured in the remaining lemon juice, let it sizzle for a few seconds and dribbled it over the hot schnitzels.

A Viennese gourmet would have been horrified at my impudent liberties with his classic native dish, but had he been the least bit hungry, he might have forgiven me. The lemon flavor was just evident enough to give the meat an interesting tang. The light breading was delicately crunchy, and the little sauce that went on top was a special treat for all of us lemon-juice-lovers.

Without veal, of course, I hadn't made real schnitzels, but I'd discovered something wonderful about the wedding of meat and citrus juice. Steamed cabbage, seasoned with caraway seeds, and oven-browned potatoes, with their comparatively bland tastes made fine partners for the schnitzels. Hot rolls, green salad and good, cold lager beer rounded out the meal which left us feeling almost ready for a fast Viennese waltz.

MOCK SCHNITZELS

Beef eye-of-round
⅓ cup fresh lemon juice
2 eggs, beaten
seasoned flour
fine breadcrumbs

Cut slices from partly thawed beef not more than 1/3 inch thick. Pound with the edge of a heavy saucer till very thin and slightly "lacy." Lay slices in glass bowl; cover with juice. Marinate for at least 1 hour, turning often. Drain and coat each piece with seasoned flour; dip in egg; then crumbs (coat well). Place on cake racks, not touching and refrigerate until cooking time (at least ½ hour). To cook: brown schnitzels in ½ inch hot oil in skillet 1 minute on each side. Stack on platter. Pour off most of pan grease; pour lemon juice in pan and let sizzle for a few seconds and dribble over schnitzels.

R.N. Careers

CHICAGO — Does a young person in your family want to become a nurse?

Mostly aspiring nurses are young women, but sometimes young men also enter the profession.

Today's Health, the magazine of the American Medical Association, advises counselors, parents and prospective nursing school students of four approaches to entering the nursing profession —

- A four-year college or university program leading to a bachelor's degree.
- A three-year diploma or hospital program leading to a diploma.
- A two year community or junior college program leading to an associate in arts degree.
- A 12-to-18 month program for practical nursing.

In all cases, the schools must offer a program in which both theory and planned clinical practice with patients in hospital settings, public health agencies, and other institutions are provided for the students. These schools must meet the requirements of the State Board of Nurse Examiners.

The requiremens include standards for theory, practice, faculty, preparation and other criteria related to the nursing profession.

Classrooms Begin To Bulge

RICHMOND, Va. — Classrooms throughout Virginia are beginning to bulge at the seams after regular school hours with education-minded bankers from various sections of the state.

The influx of bank students, some of whom have not been in a classroom for a number of years has accelerated at a rapid pace in recent years. And this trend is not expected to ease in the near future.

The bank students in Virginia range in age from the late teens to the 40's — and up. Despite the age variation, the prime objective of these after-hours students in the same — to increase their knowledge and skills, enabling them to achieve greater success and happiness in banking, and to work more closely with the community in which they live.

There are approximately 1,310 students enrolled in various courses offered in Virginia this year by the American Institute of Banking (AIB), the educational section of the American Bankers Association. The total AIB membership in the state exceeds 4,850.

On the national scene, one of every seven bank employes participated in a banking course or a school last year. Reports show that of 767,000 employes in American banks, nearly 118,000 registered for a major course in a banking school. Banks spent about $3-million on tuition, fees and maintenance last year for these schools.

Returning to the local picture, there are nine chapters and eight study groups of the AIB scattered throughout the state. Chapters are located in Richmond, Charlottesville, Danville, Lynchburg, Blacksburg, Norfolk Roanoke Winchester, and Newport News. The study groups are in Bristol Fauquier, Marion, Petersburg, Woodbridge, Fredericksburg, Farmville and Staunton.

Although all 23 courses offered are related to the banking industry —either directly or indirectly— subjects vary from effective English to commercial law. Two new courses, "fundamentals of bank data processing," and "principles of international banking," will be offered by the AIB later this year.

Bank education is not based entirely on after-work studies. Activities on the AIB calendar include a Tobacco Festival dance, golf tournaments, games, debates, an annual banquet, a public speaking contest and a soft ball league. Activities designed primarily for the Women's Committee include a theatre premier, a Christmas breakfast, games, a tea, and a boat trip.

Three levels of certificates are issued within the overall AIB program. Last year, 1,729 Pre-Stand ard Certificates were given in Virginia, and 1,129 Standard Certificates were awarded. There were 315 Graduate Certificates issued in the state.

In many cases, bankers' education does not stop with the AIB graduation. Last year, 161 Virginia bankers teamed up with 55 bankers from Maryland and attended the Virginia-Maryland Bankers School at the University of Virginia in Charlottesville.

The school was officially formalized in 1962 when the Maryland Bankers Association joined the Virginia Bankers Association in co-sponsorship of a banking school which had been in operation at the University for more than 25 years under the sponsorship of the Virginia association.

The joint program, held each August, offers an educational opportunity for personnel of Virginia and Maryland banks through a three year School of Bank Management, running concurrently with a one-year Commercial Bankers Seminar.

The School of Bank Management provides a management course at an intermediate level between AIB and graduate schools. The Commercial Bankers Seminar is geared to current banking affairs and is designed primarily for staff members with limited banking experience and background. In many cases, it serves as a refresher course.

Mrs. Malpha Ryan, secretary of the Richmond Chapter of the AIB, and Marchant D. Wornom, director of the Virginia-Maryland Bankers Schools, and executive vice president of the VBA, predict a steady increase in enrollment in the two school facilities in coming years.

Gillette
GILLETTE
SUPER STAINLESS BLADES
5 FOR 79¢
BETTER SHAVES!

For Quality And Low Prices

BE SURE TO VISIT
THE
RUG SHOP
120 W. 21st Street
MA 2-7076

BEAUTY CONSULTANTS
BEAUTICIANS
COSMETICIANS
MODELS

"YOUTH WILL HAVE IT'S WAY"

As a young and growing company, we know this is true. We want to talk to ladies who have the desire and capacity to pave their way to high income and advancement opportunities. To model and demonstrate a complete new concept in modern cosmetics with the finest line of products.

MORNING COFFEES
AFTERNOON TEAS
EVENING GLAMOUR HOURS

Free training in proven success techniques are just a part of our growth package. Excellent opportunities for those with managerial ability. Age over 21.

AWARDS
BONUSES
COMMISSIONS

Choose Your Own Hours No Canvassing
For a Personal, Confidential Interview

Address all replies with

NAME, ADDRESS, PHONE NO. to
PERSONNEL DEPARTMENT
POST OFFICE BOX 636
VIRGINIA BEACH, VIRGINIA 23451

In Virginia Beach and Norfolk, you can bank on a better life at your neighborhood F&M office

First & Merchants has 52 offices in 17 Virginia cities. One is only minutes away from you right now. Using your convenient F&M office to cash checks or make deposits is only the beginning of the ways we can help you bank on a better life. Having your account here helps us get to know you better. It makes loans go easier and faster when you want to consolidate some bills, fix up your home or finance a big purchase.

This kind of neighborhood service is one of the reasons why over 173,200 Virginia families bank on a better life with First & Merchants.

FIRST & MERCHANTS NATIONAL BANK
Member F.D.I.C.